

REVISION HISTORY				
REV	ECN#	DESCRIPTION	DATE	ENG
A	2025MY	INITIAL RELEASE	11/30/2023	RDB
B	PRE PROD	INCREASE INNER COOKTOP OPENING L & W 1/8". COOKTOP RECESS WIDTH CHANGES FROM 3/8" TO 5/16"	3/8/2024	RDB
C	PROTO REV	INCREASE WIDTH OF CUTOUT INPLYWOOD 1" FOR SINK OPENING	4/12/2024	RDB

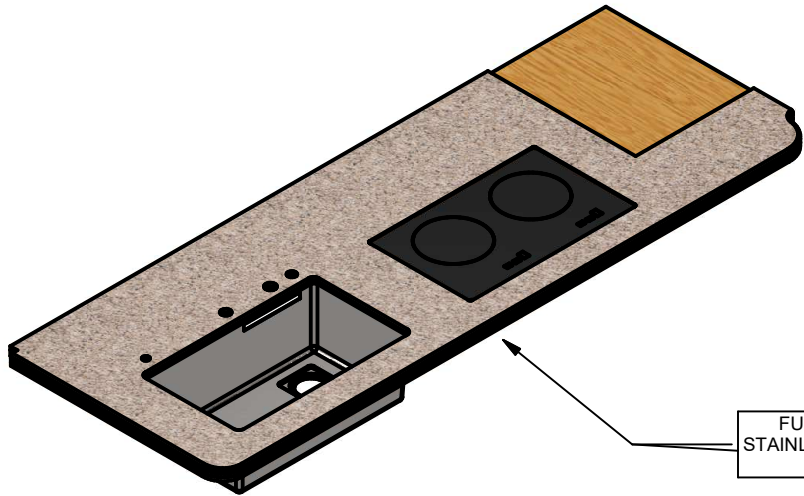

FULL ASSEMBLY WITH
STAINLESS STEEL SINK BOWL
AND COOKTOP

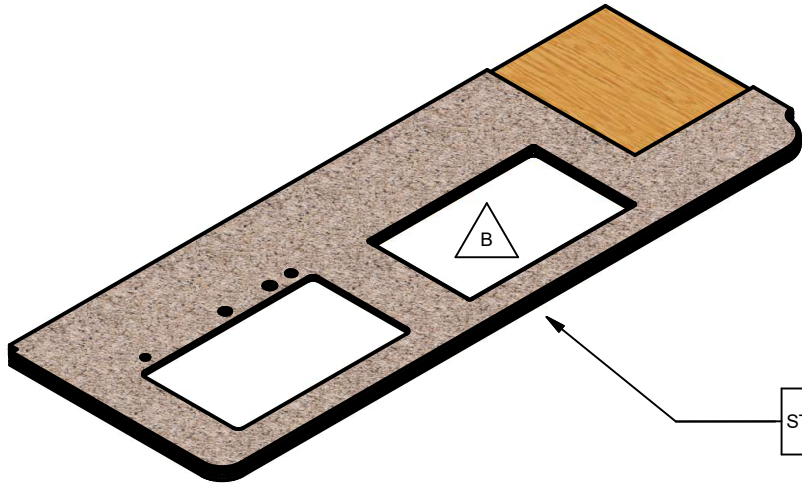
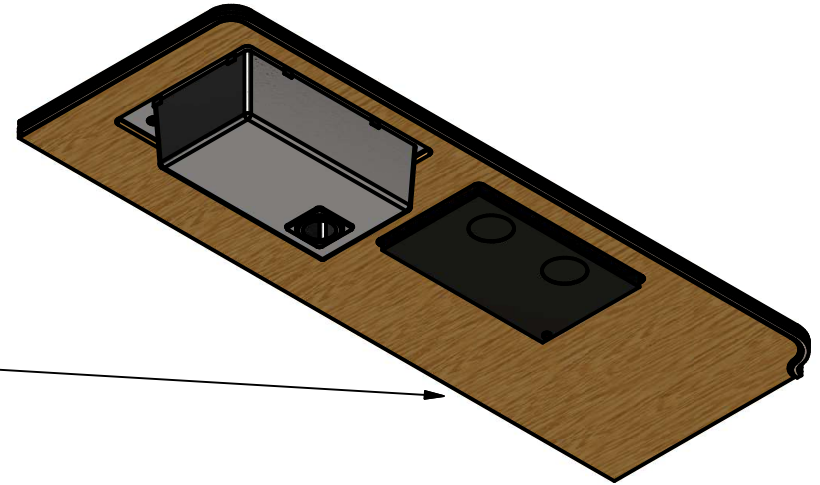

ASSEMBLY WITH-OUT
STAINLESS STEEL SINK BOWL
AND COOKTOP

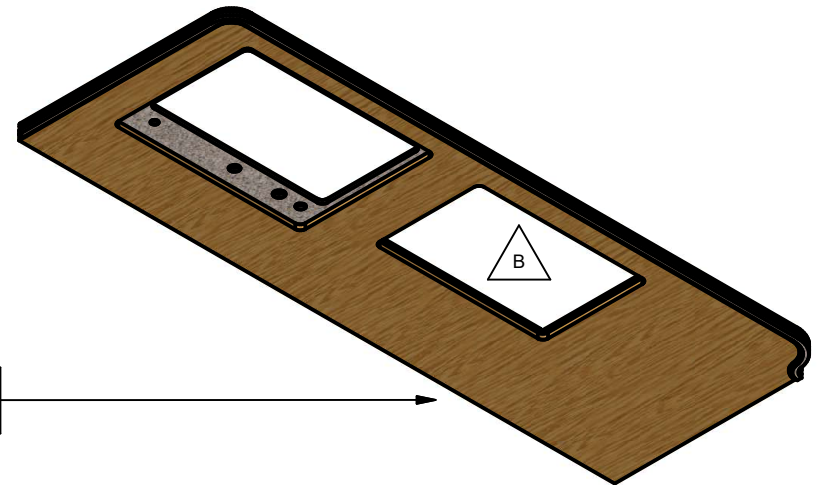

DIMENSIONS ARE IN INCHES UNLESS OTHERWISE SPECIFIED ANGULAR $\pm 1'$ FRACTIONAL $\pm \frac{1}{32}$	DRAWN rdb	DATE 1/31/2023	FOREST RIVER DIESEL MOTOR HOME DIVISION
	CHECKED	DATE	
UNIT: 45A	MATERIAL: SOLID SURFACE	TITLE TOP, KITCHEN	
	FINISH:	DWG NO 0800-501902	
THIS DOCUMENT IS THE PROPERTY OF FOREST RIVER INC. UNAUTHORIZED USE OR DISCLOSURE OF INFORMATION HEREIN IS STRICTLY PROHIBITED.			DO NOT SCALE
			SHEET 1 OF 6

EXPLODED
 BOTTOM VIEW
 FULL ASSEMBLY
 FOR REFERENCE ONLY

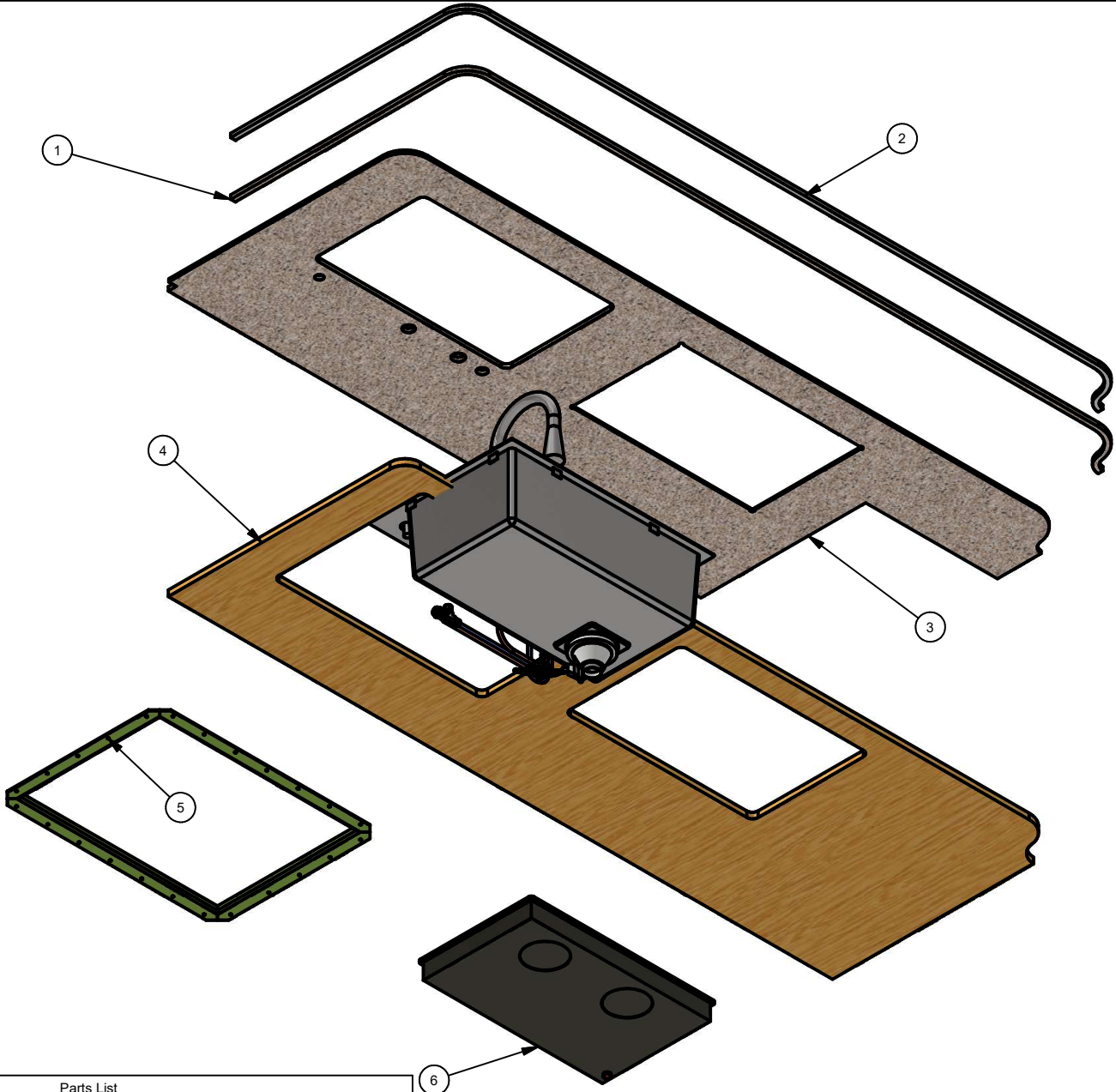

Parts List			
ITEM	QTY	STOCK NUMBER	DESCRIPTION
1	1	0800-501902	0800-501840-EDGE
2	1	0800-501902	0800-501840-TRANSLUCENT
3	1	0800-501902	COUNTER TOP, 1/2" X 32-1/4" X 88-5/8"
4	1		PLYWOOD, 3/4 X 31 1/4" X 87 5/8"
5	1	0210-502045	RING, KITCHEN SINK CLAMP
6	1	T12B	SEQUOIA INDUCTION COOKTOP

DIMENSIONS ARE IN INCHES
 UNLESS OTHERWISE SPECIFIED
 ANGULAR ± 1'
 FRACTIONAL ± 1/32"
 UNIT: 45A

DRAWN: rdb DATE: 1/31/2023
 CHECKED: DATE:
 MATERIAL: SOLID SURFACE
 FINISH:
 THIS DOCUMENT IS THE PROPERTY OF
 FOREST RIVER INC. UNAUTHORIZED USE
 OR DISCLOSURE OF INFORMATION
 HEREIN IS STRICTLY PROHIBITED.

FOREST RIVER
 DIESEL MOTOR HOME DIVISION
 TITLE: TOP, KITCHEN
 DWG NO: 0800-501902
 DO NOT SCALE SHEET 2 OF 6

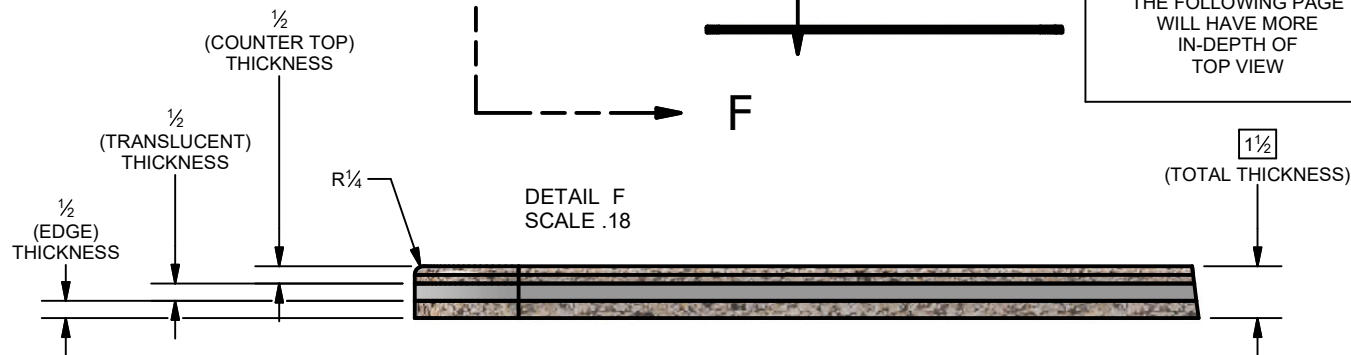
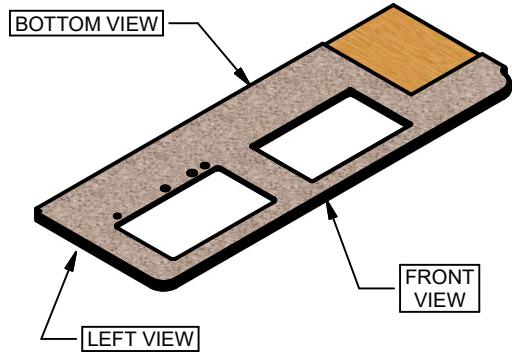

THE FOLLOWING PAGE
WILL HAVE MORE
IN-DEPTH OF
TOP VIEW

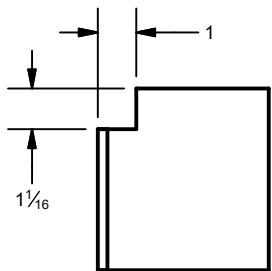

DETAIL G
SCALE .20

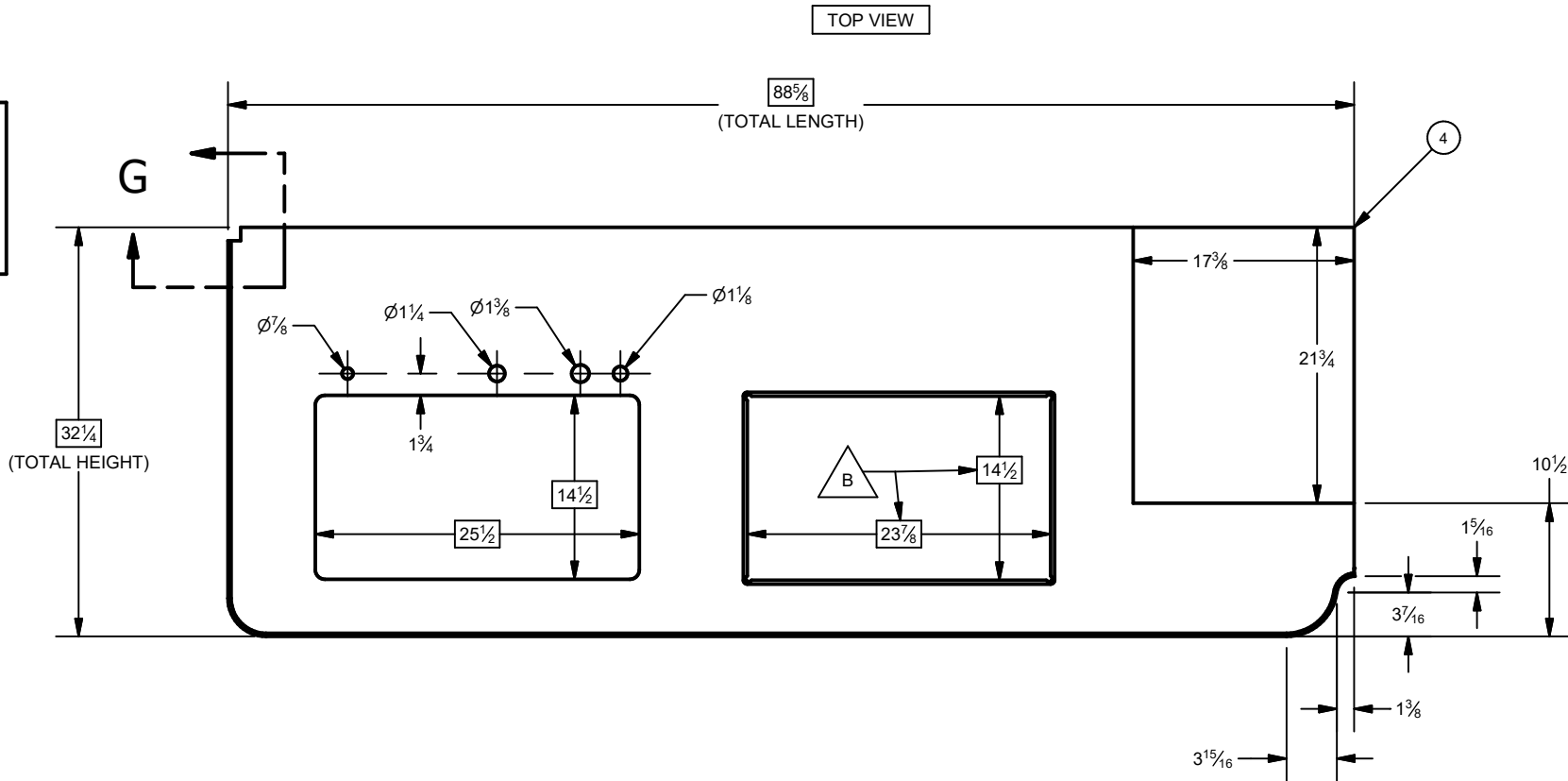

Parts List			
ITEM	QTY	STOCK NUMBER	DESCRIPTION
1	1	0800-501902	0800-501840-EDGE
2	1	0800-501902	0800-501840-TRANSLUCENT
3	1	0800-501902	COUNTER TOP, 1/2" X 32-1/4" X 88-5/8"
4	1		PLYWOOD, 3/4 X 31 1/4" X 87 5/8"

DIMENSIONS ARE IN INCHES UNLESS OTHERWISE SPECIFIED ANGULAR ± 1' FRACTIONAL ± 1/32	DRAWN	DATE
	rdp	1/31/2023
	CHECKED	DATE
UNIT: 45A	MATERIAL:	
	SOLID SURFACE	
	FINISH:	
	THIS DOCUMENT IS THE PROPERTY OF FOREST RIVER INC. UNAUTHORIZED USE OR DISCLOSURE OF INFORMATION HEREIN IS STRICTLY PROHIBITED.	

FOREST RIVER	
DIESEL MOTOR HOME DIVISION	
TITLE TOP, KITCHEN	
DWG NO 0800-501902	
DO NOT SCALE	SHEET 3 OF 6

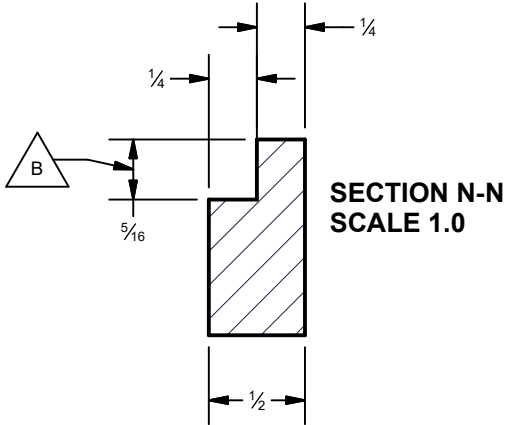
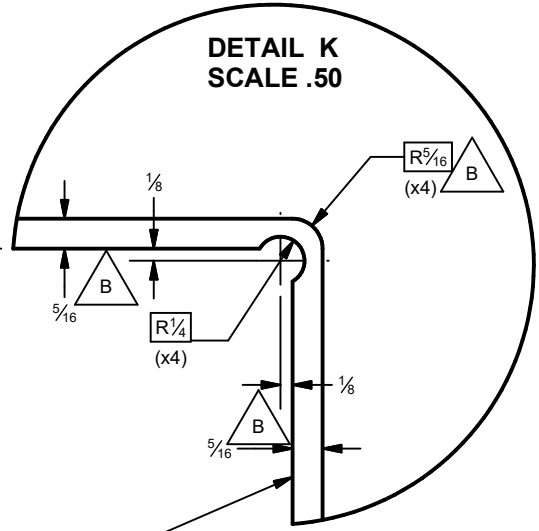
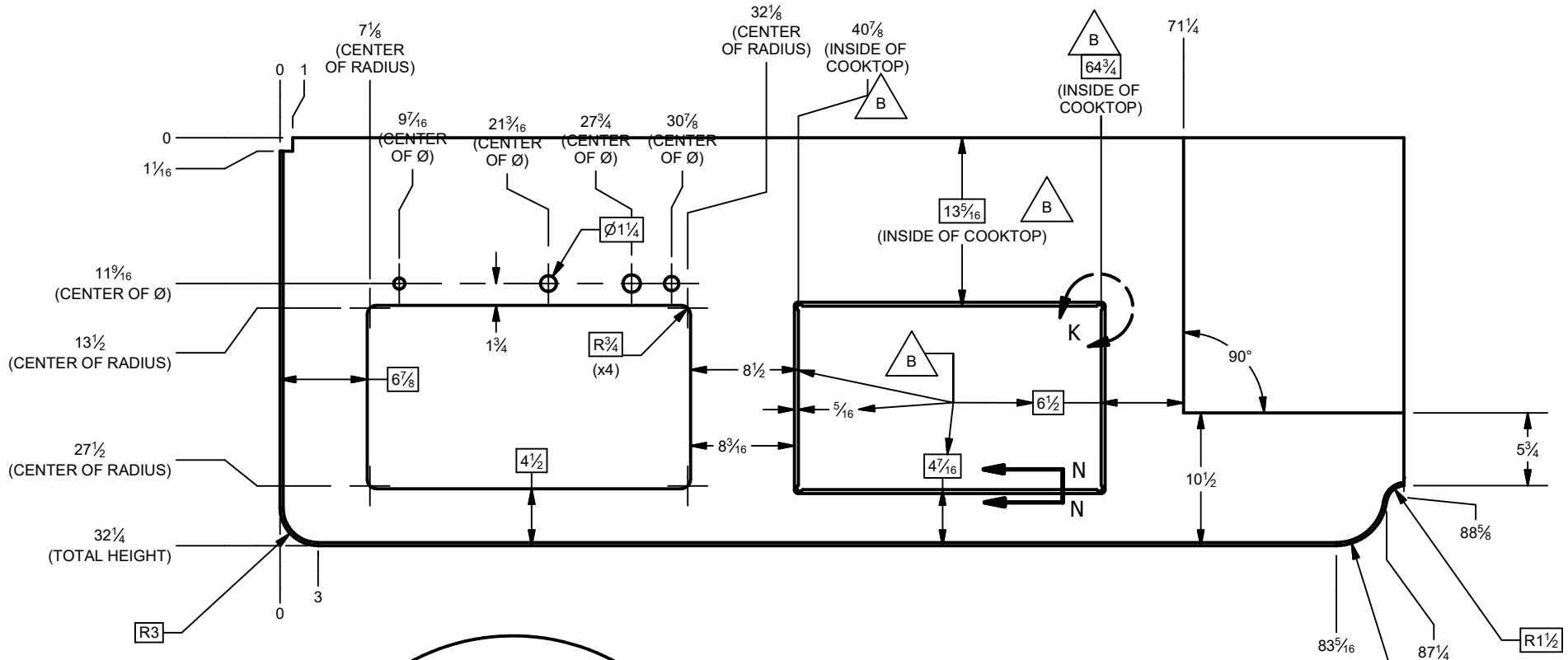

INSIDE OF COOKTOP

64 11/16 (INSIDE OF COOKTOP)

DIMENSIONS ARE IN INCHES UNLESS OTHERWISE SPECIFIED ANGULAR ± 1° FRACTIONAL ± 1/32	DRAWN rdb	DATE 1/31/2023	FOREST RIVER DIESEL MOTOR HOME DIVISION
	CHECKED	DATE	
UNIT: 45A	MATERIAL: SOLID SURFACE	FINISH:	TITLE TOP, KITCHEN
THIS DOCUMENT IS THE PROPERTY OF FOREST RIVER, INC. UNAUTHORIZED USE OR DISCLOSURE OF INFORMATION HEREIN IS STRICTLY PROHIBITED.			DWG NO 0800-501902
			DO NOT SCALE SHEET 4 OF 6

BOTTOM VIEW

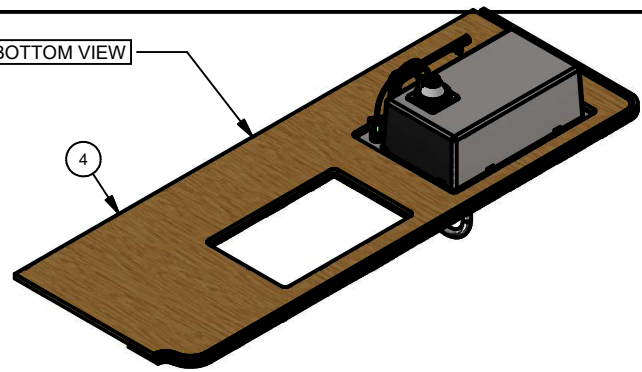

4

BOTTOM VIEW
SHOWING DETAILS OF
PLYWOOD PLACEMENT &
GAPS FROM EDGE TO PLYWOOD

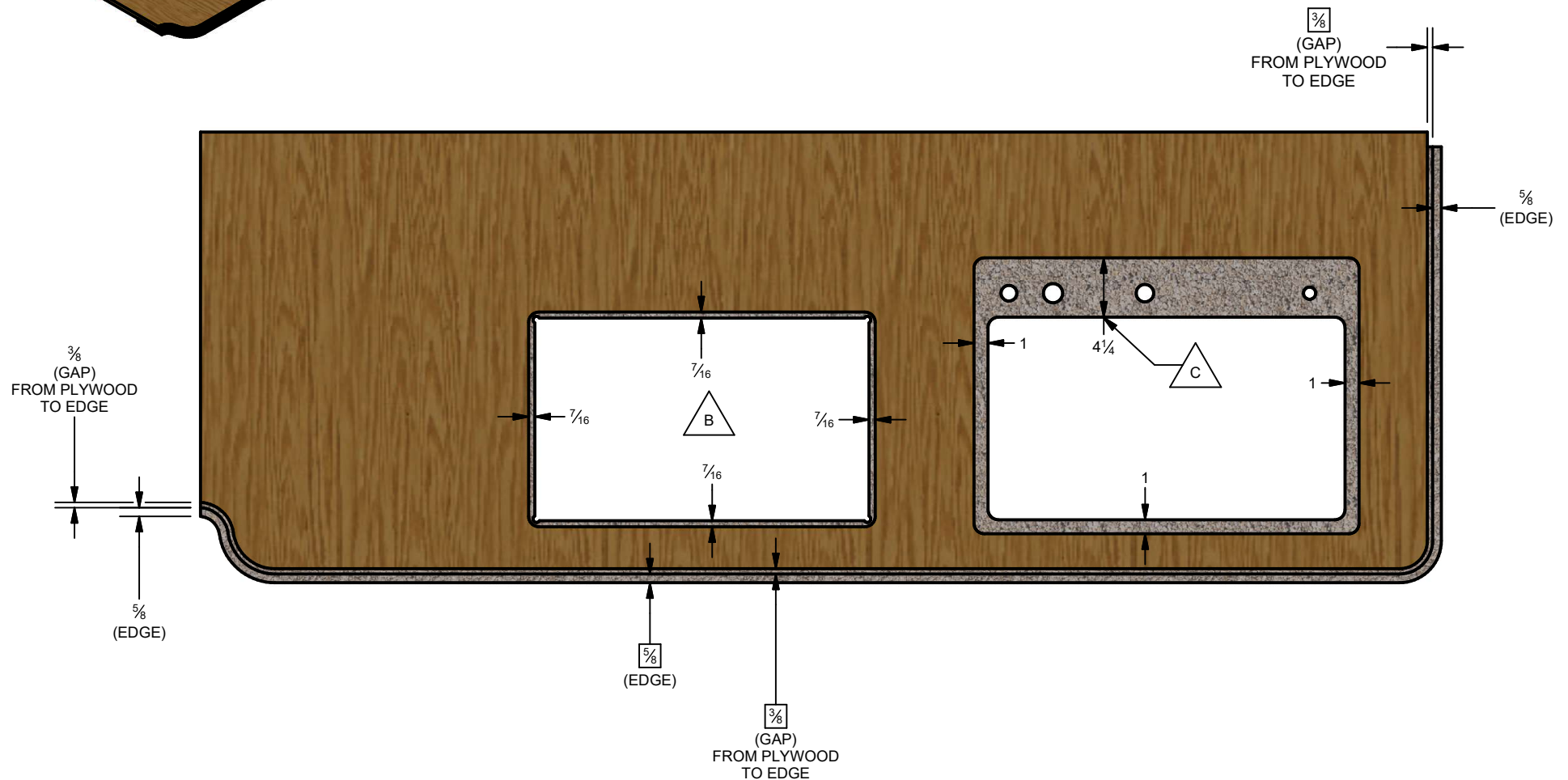

DIMENSIONS ARE IN INCHES UNLESS OTHERWISE SPECIFIED ANGULAR $\pm 1'$ FRACTIONAL $\pm \frac{1}{16}$	DRAWN: rdb DATE: 1/31/2023	FOREST RIVER DIESEL MOTOR HOME DIVISION
	CHECKED: DATE:	
	UNIT: 45A	MATERIAL: SOLID SURFACE FINISH:
THIS DOCUMENT IS THE PROPERTY OF FOREST RIVER INC. UNAUTHORIZED USE OR DISCLOSURE OF INFORMATION HEREIN IS STRICTLY PROHIBITED.		DO NOT SCALE SHEET 5 OF 6

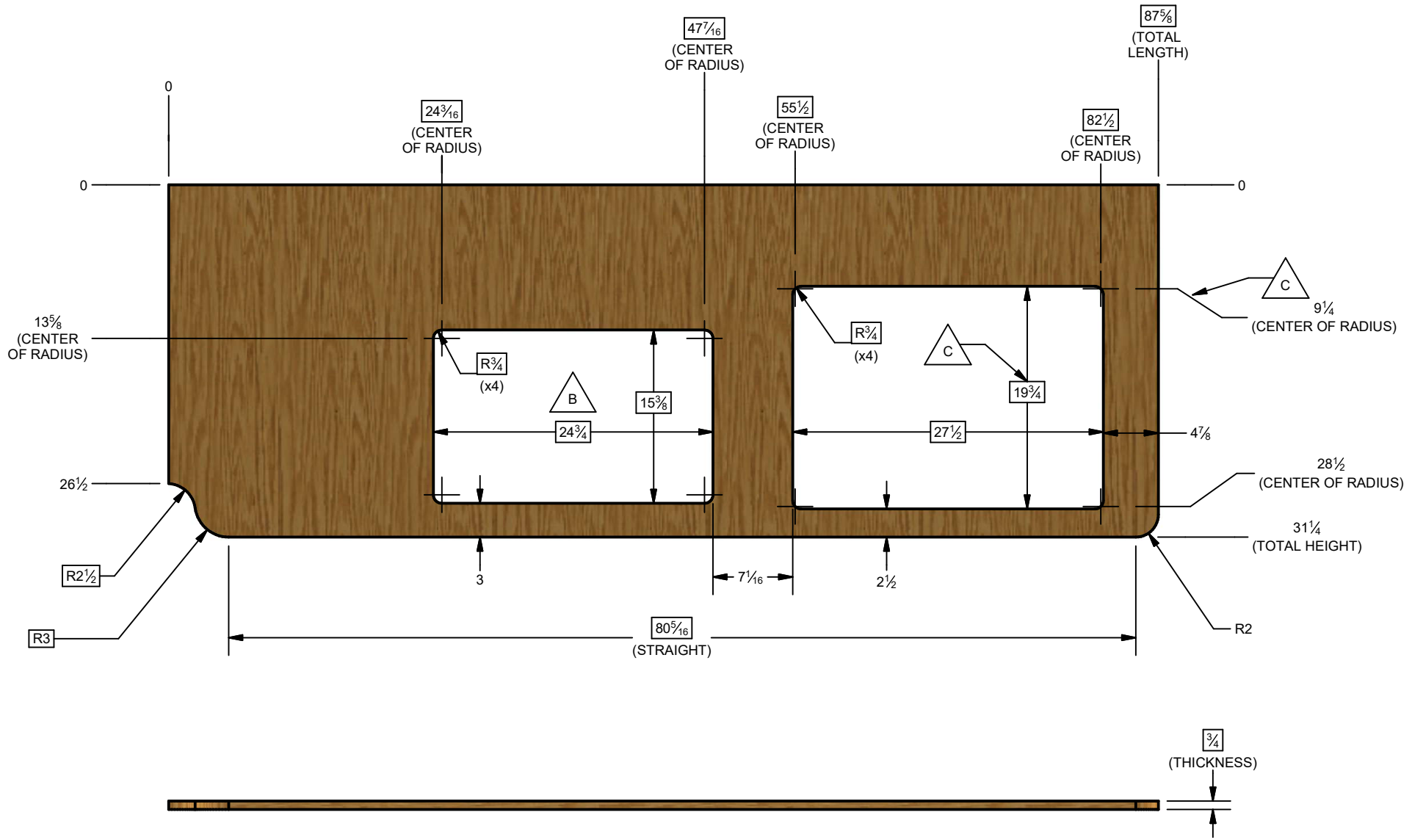

Parts List			
ITEM	QTY	STOCK NUMBER	DESCRIPTION
4	1		PLYWOOD, 3/4 X 31 1/4" X 87 5/8"

DIMENSIONS ARE IN INCHES UNLESS OTHERWISE SPECIFIED ANGULAR ± 1' FRACTIONAL ± 1/32	DRAWN	DATE
	rdp	1/31/2023
	CHECKED	DATE
UNIT: 45A	MATERIAL:	
	SOLID SURFACE	
	FINISH:	
	THIS DOCUMENT IS THE PROPERTY OF FOREST RIVER, INC. UNAUTHORIZED USE OR DISCLOSURE OF INFORMATION HEREIN IS STRICTLY PROHIBITED.	

FOREST RIVER	
DIESEL MOTOR HOME DIVISION	
TITLE TOP, KITCHEN	
DWG NO 0800-501902	
DO NOT SCALE	SHEET 6 OF 6

REVISION HISTORY				
REV	ECN#	DESCRIPTION	DATE	ENG
A		RELEASED TO PROD. 2024	7/20/2022	JEM

TOP VIEW

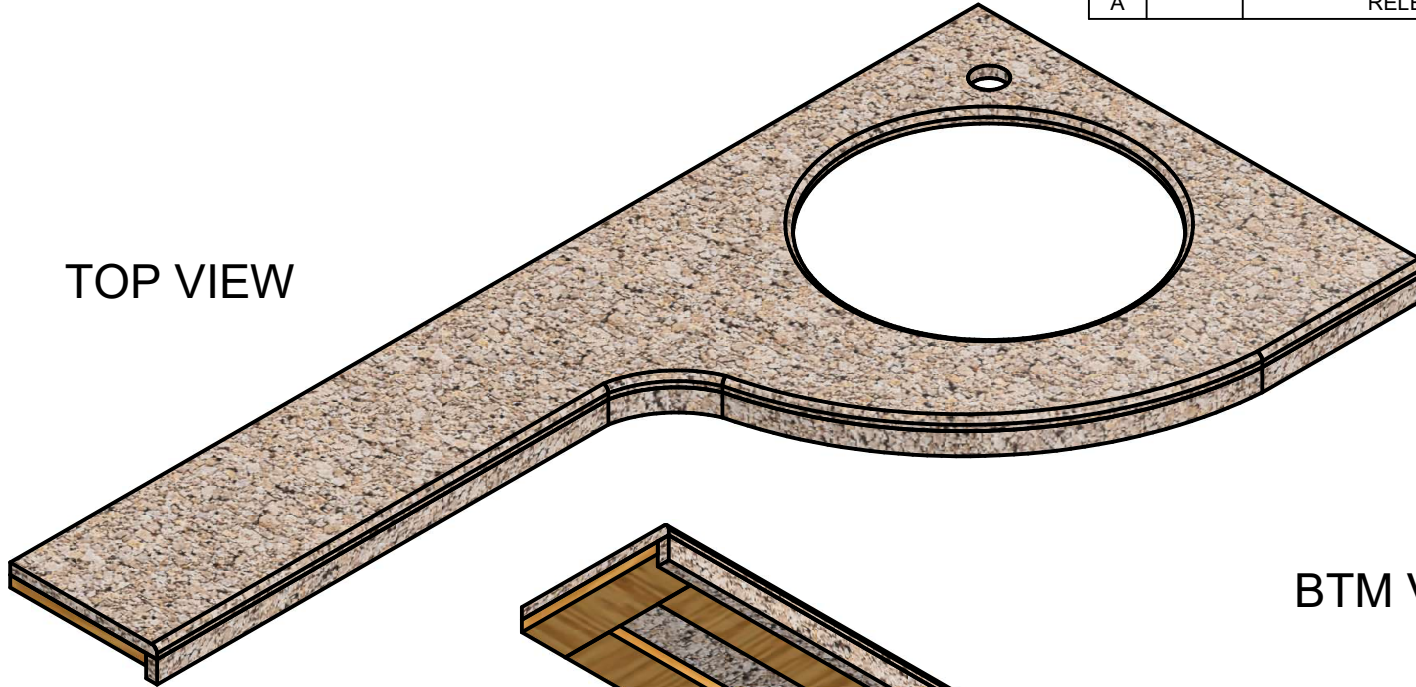

BTM VIEW

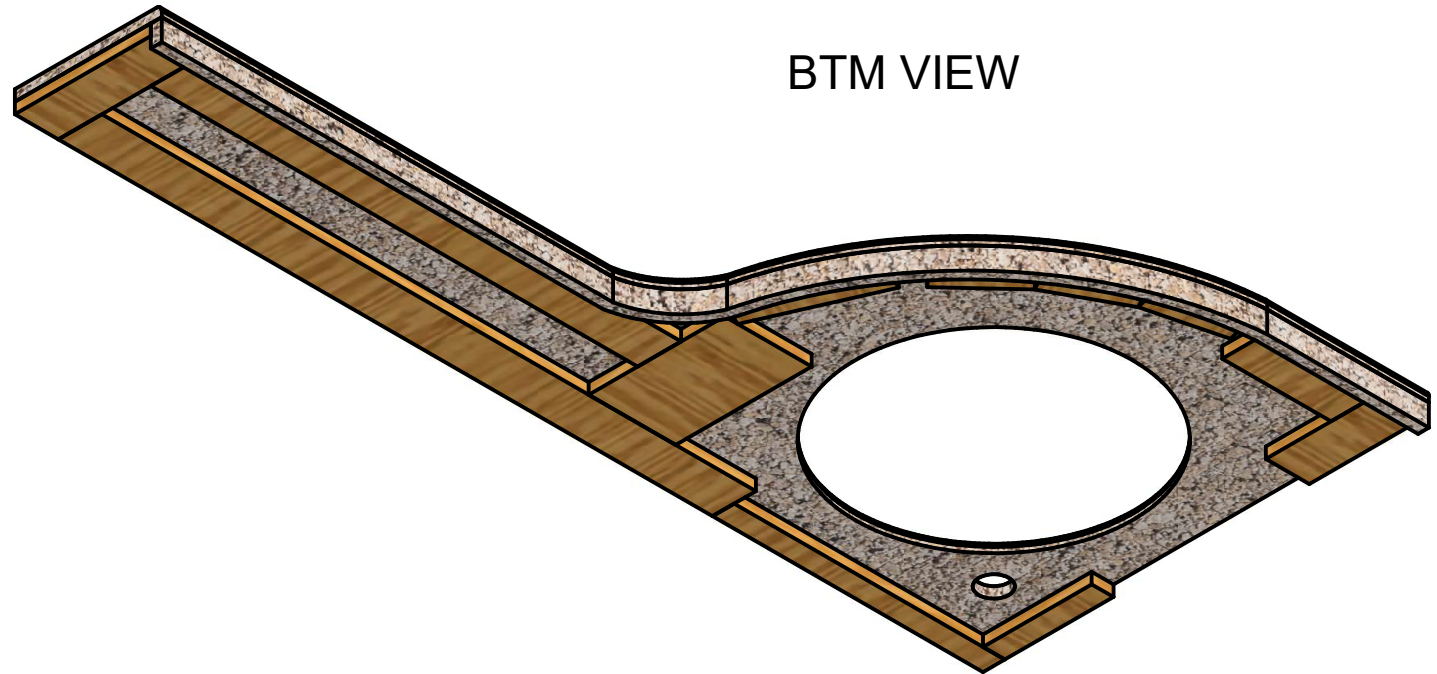

NOTE:
A. USE 1313-V SINK BOWL FROM GEMSTONES

DIMENSIONS ARE IN INCHES UNLESS OTHERWISE SPECIFIED ANGULAR $\pm 1'$ FRACTIONAL $\pm \frac{1}{32}$	DRAWN SCG	DATE 7/19/2022	FOREST RIVER DIESEL MOTOR HOME DIVISION
	CHECKED	DATE	
UNIT: 45A	MATERIAL:		TITLE TOP, LAV
	FINISH:		DWG NO 1210-501703
THIS DOCUMENT IS THE PROPERTY OF FOREST RIVER, INC. UNAUTHORIZED USE OR DISCLOSURE OF INFORMATION HEREIN IS STRICTLY PROHIBITED.			DO NOT SCALE
			SHEET 1 OF 6

EXPLODED
BOTTOM VIEW
FOR REFERENCE ONLY

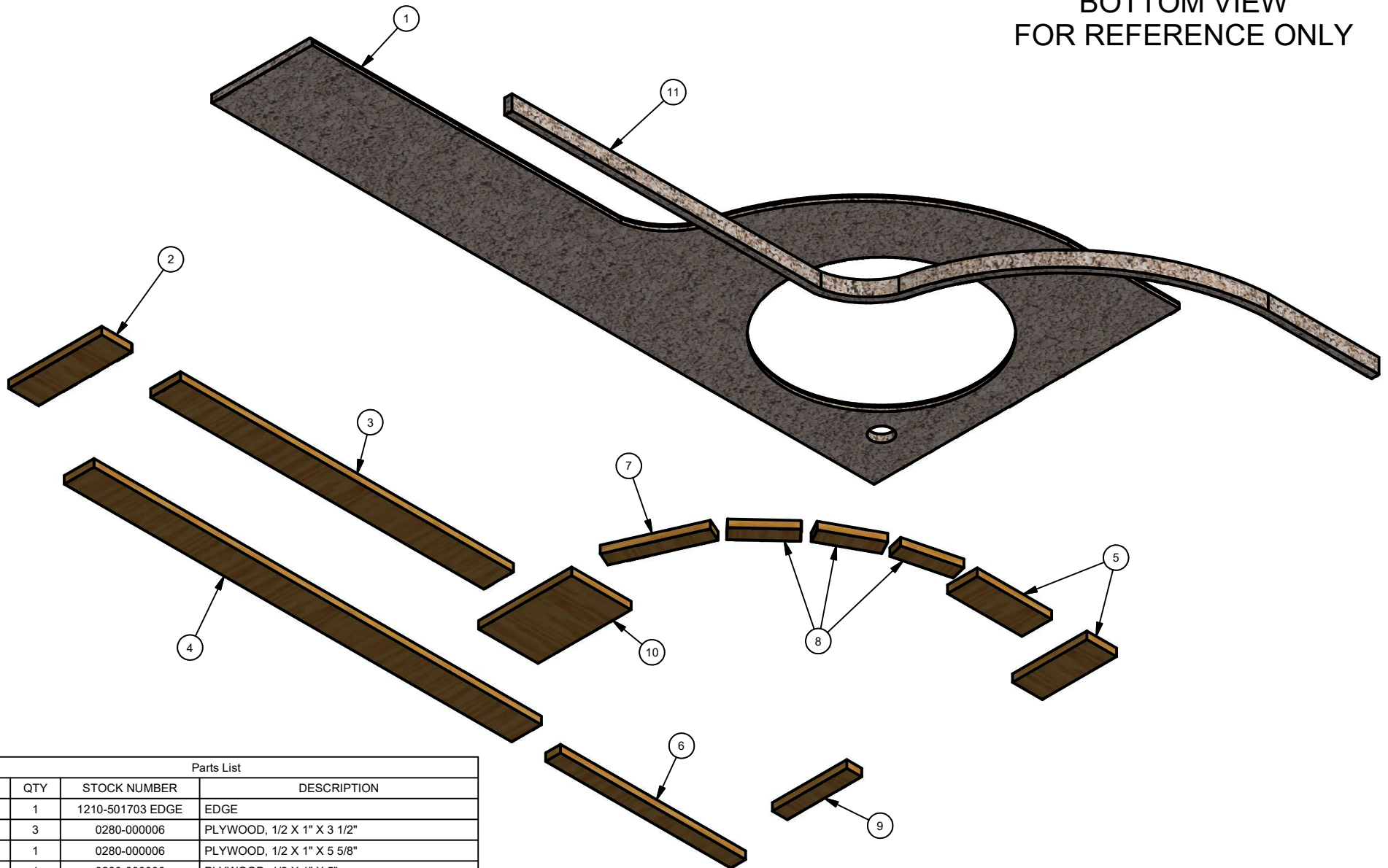

Parts List			
ITEM	QTY	STOCK NUMBER	DESCRIPTION
11	1	1210-501703 EDGE	EDGE
8	3	0280-000006	PLYWOOD, 1/2 X 1" X 3 1/2"
7	1	0280-000006	PLYWOOD, 1/2 X 1" X 5 5/8"
9	1	0280-000006	PLYWOOD, 1/2 X 1" X 5"
6	1	0280-000006	PLYWOOD, 1/2 X 1" X 12 7/16"
5	2	0280-000006	PLYWOOD, 1/2 X 2" X 5"
2	1	0280-000006	PLYWOOD, 1/2 X 2" X 6 1/4"
3	1	0280-000006	PLYWOOD, 1/2 X 2" X 22 3/8"
4	1	0280-000006	PLYWOOD, 1/2 X 2" X 30 1/16"
10	1	0280-000006	PLYWOOD, 1/2 X 4" X 6 1/4"
1	1	1210-501703	TOP, LAV

DIMENSIONS ARE IN INCHES UNLESS OTHERWISE SPECIFIED ANGULAR $\pm 1'$ FRACTIONAL $\pm \frac{1}{32}$	DRAWN SCG	DATE 7/19/2022	FOREST RIVER DIESEL MOTOR HOME DIVISION
	CHECKED	DATE	
UNIT: 45A	MATERIAL:	FINISH:	TITLE TOP, LAV
THIS DOCUMENT IS THE PROPERTY OF FOREST RIVER, INC. UNAUTHORIZED USE OR DISCLOSURE OF INFORMATION HEREIN IS STRICTLY PROHIBITED.	DWG NO 1210-501703		DO NOT SCALE
			SHEET 2 OF 6

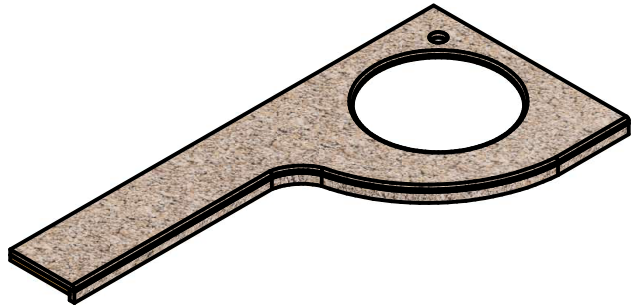

NOTES:
 * More details on Sink, Faucet, and Radius placement in the following page's.

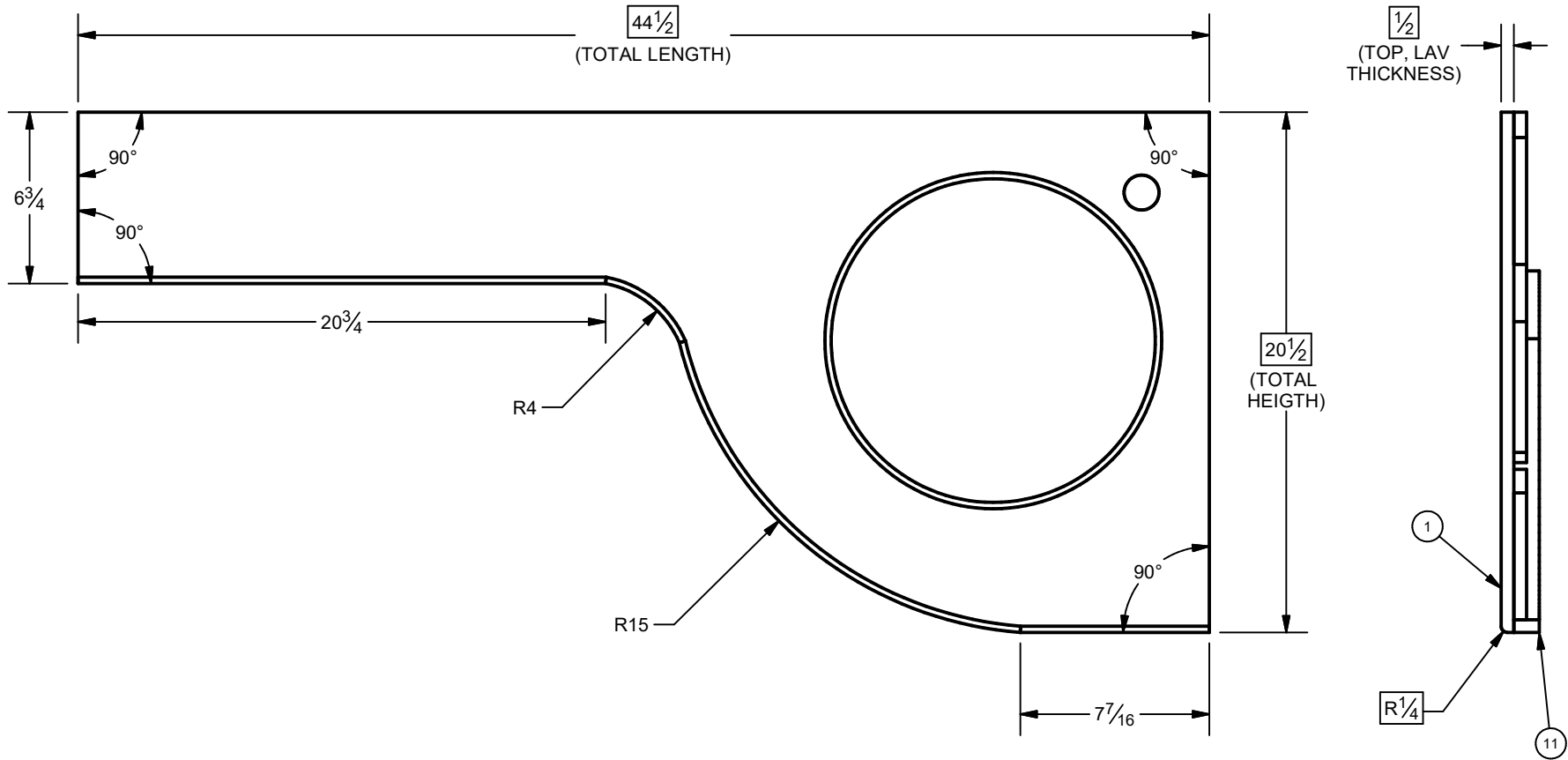

Parts List			
ITEM	QTY	STOCK NUMBER	DESCRIPTION
1	1	1210-501703	TOP, LAV
11	1	1210-501703 EDGE	EDGE

DIMENSIONS ARE IN INCHES UNLESS OTHERWISE SPECIFIED ANGULAR ± 1° FRACTIONAL ± 1/32	DRAWN: SCG CHECKED:	DATE: 7/19/2022 DATE:	FOREST RIVER DIESEL MOTOR HOME DIVISION	
	MATERIAL:			TITLE: TOP, LAV
	UNIT: 45A	FINISH:		DWG NO: 1210-501703
	THIS DOCUMENT IS THE PROPERTY OF FOREST RIVER, INC. UNAUTHORIZED USE OR DISCLOSURE OF INFORMATION HEREIN IS STRICTLY PROHIBITED.			DO NOT SCALE

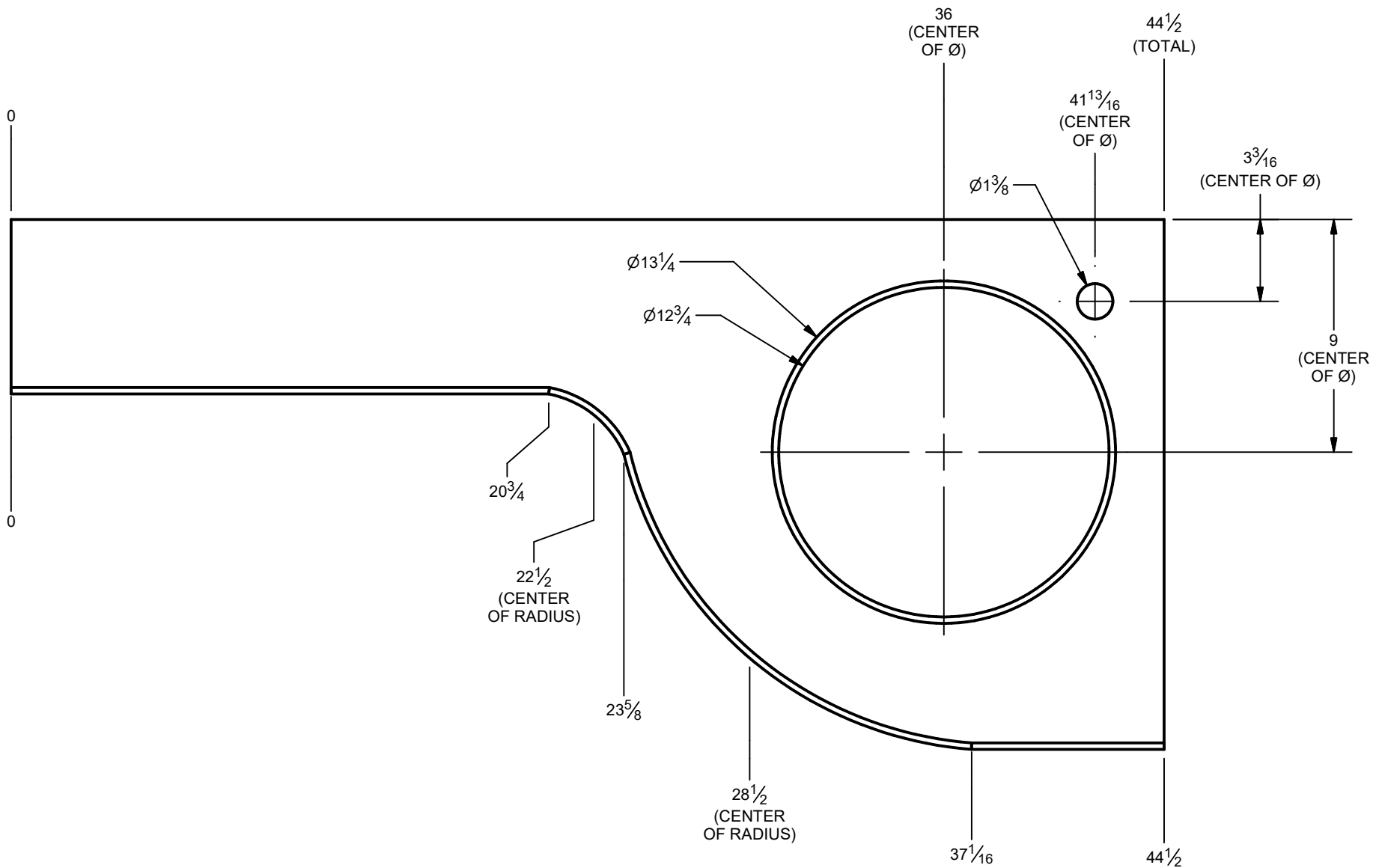

DIMENSIONS ARE IN INCHES UNLESS OTHERWISE SPECIFIED ANGULAR ± 1' FRACTIONAL ± 1/16	DRAWN SCG	DATE 7/19/2022	FOREST RIVER DIESEL MOTOR HOME DIVISION
	CHECKED	DATE	
UNIT: 45A	MATERIAL:	TITLE TOP, LAV	
	FINISH:	DWG NO 1210-501703	
THIS DOCUMENT IS THE PROPERTY OF FOREST RIVER, INC. UNAUTHORIZED USE OR DISCLOSURE OF INFORMATION HEREIN IS STRICTLY PROHIBITED.			DO NOT SCALE
			SHEET 4 OF 6

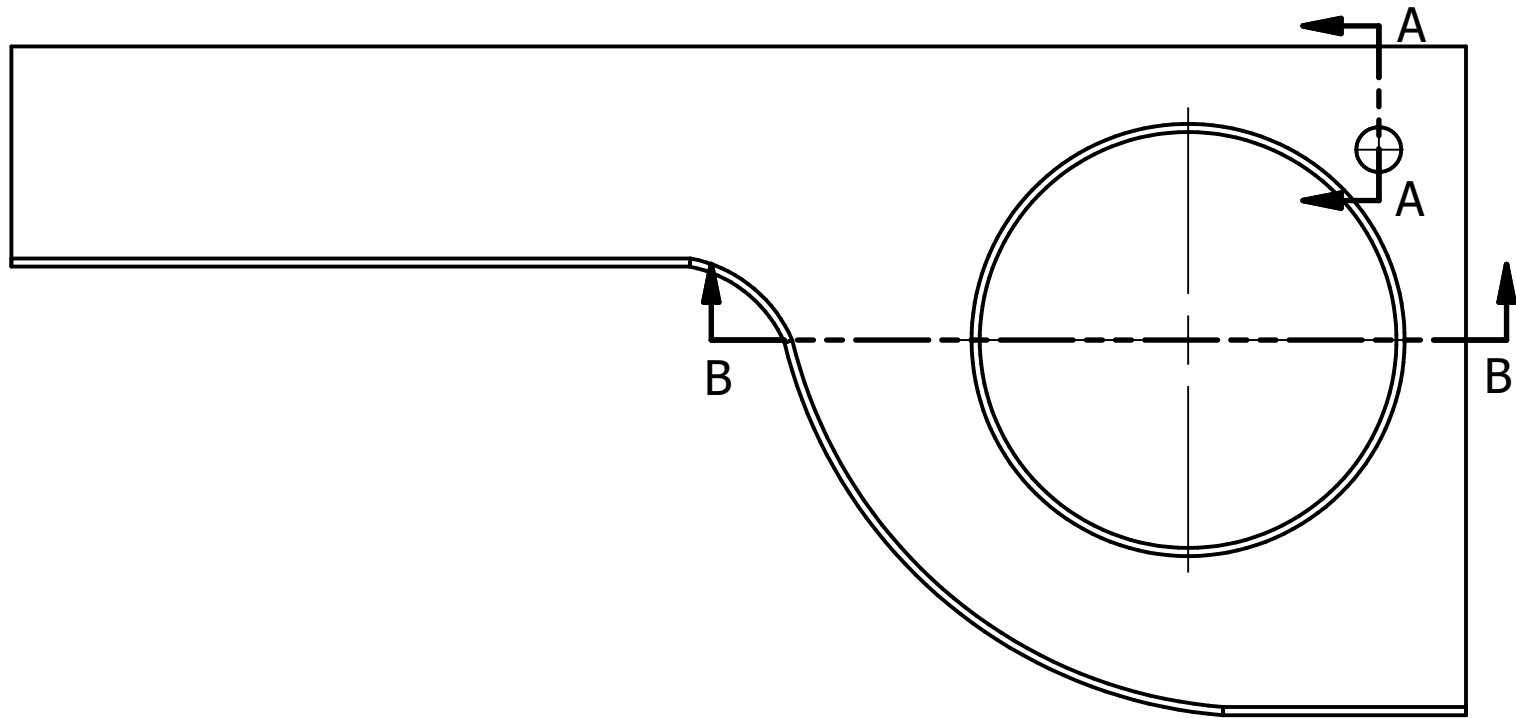

SECTION A-A
SCALE 0.17

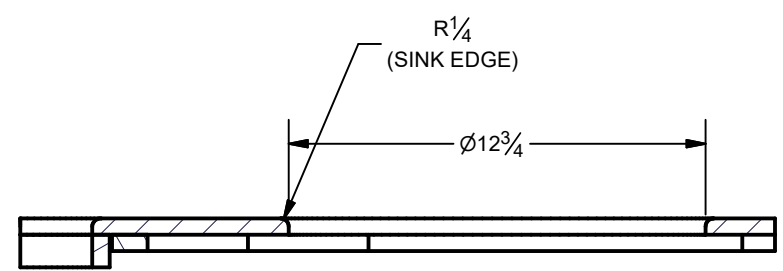
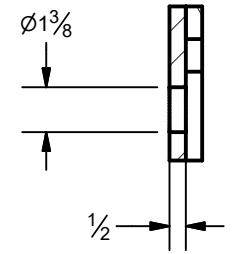

SECTION B-B
SCALE 0.17

DIMENSIONS ARE IN INCHES UNLESS OTHERWISE SPECIFIED ANGULAR $\pm 1'$ FRACTIONAL $\pm \frac{1}{16}$	DRAWN SCG	DATE 7/19/2022	FOREST RIVER DIESEL MOTOR HOME DIVISION
	CHECKED	DATE	
UNIT: 45A	MATERIAL:	FINISH:	DWG NO 1210-501703
	THIS DOCUMENT IS THE PROPERTY OF FOREST RIVER, INC. UNAUTHORIZED USE OR DISCLOSURE OF INFORMATION HEREIN IS STRICTLY PROHIBITED.		DO NOT SCALE
			SHEET 5 OF 6

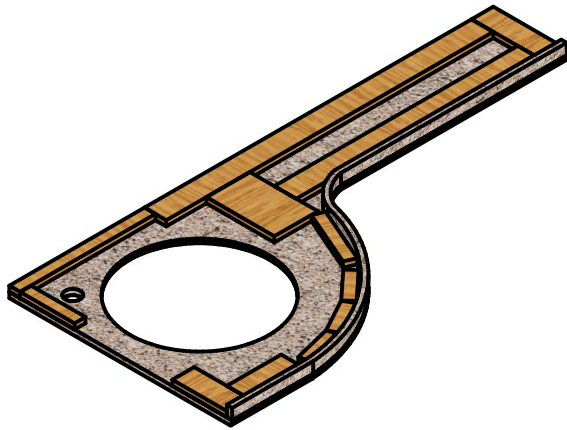

BTM VIEW
(PLATE "TOP, LAV"
& "EDGE" ARE TURN OFF)

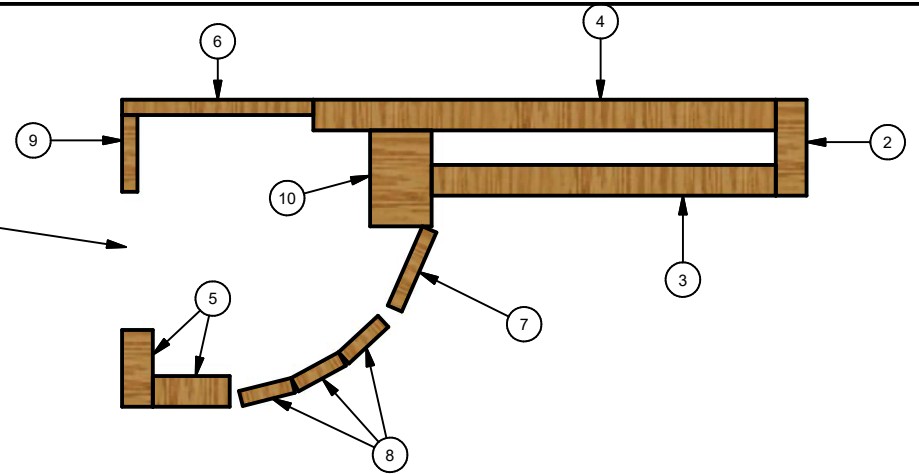

BOTTOM VIEW
(Dimension for plywood placement)

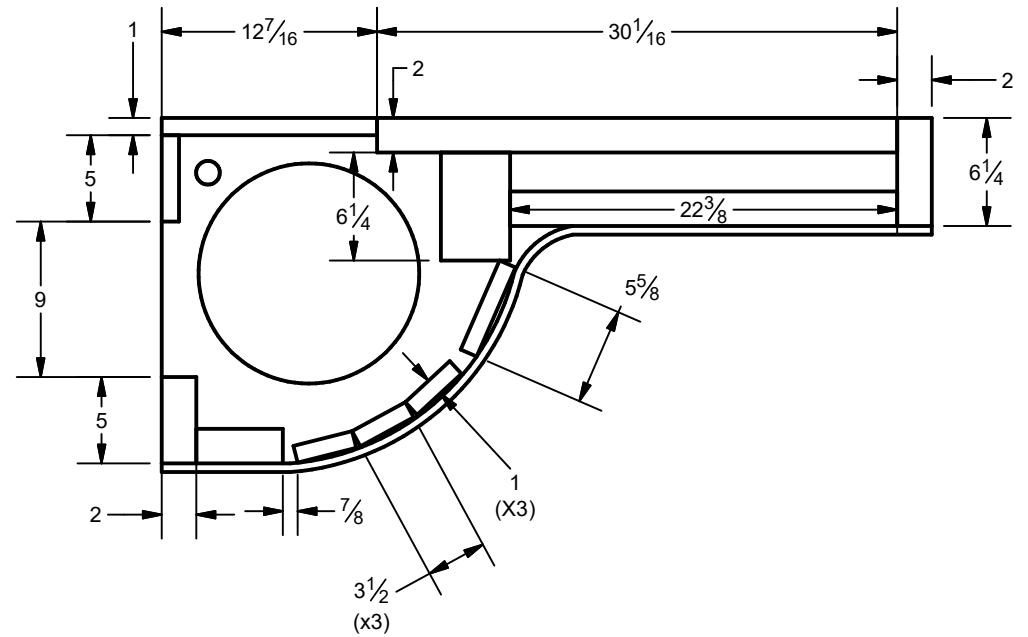
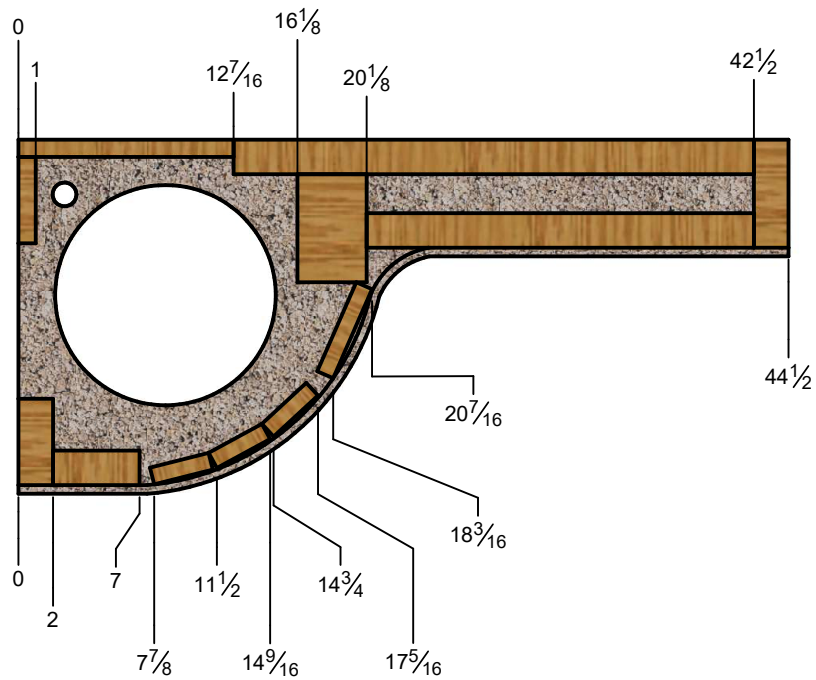

Parts List				Parts List			
ITEM	QTY	STOCK NUMBER	DESCRIPTION	ITEM	QTY	STOCK NUMBER	DESCRIPTION
8	3	0280-000006	PLYWOOD, 1/2 X 1" X 3 1/2"	2	1	0280-000006	PLYWOOD, 1/2 X 2" X 6 1/4"
7	1	0280-000006	PLYWOOD, 1/2 X 1" X 5 5/8"	3	1	0280-000006	PLYWOOD, 1/2 X 2" X 22 3/8"
9	1	0280-000006	PLYWOOD, 1/2 X 1" X 5"	4	1	0280-000006	PLYWOOD, 1/2 X 2" X 30 1/16"
6	1	0280-000006	PLYWOOD, 1/2 X 1" X 12 7/16"	10	1	0280-000006	PLYWOOD, 1/2 X 4" X 6 1/4"
5	2	0280-000006	PLYWOOD, 1/2 X 2" X 5"				

DIMENSIONS ARE IN INCHES UNLESS OTHERWISE SPECIFIED ANGULAR ± 1° FRACTIONAL ± 1/16"	DRAWN	DATE
	SCG	7/19/2022
	CHECKED	DATE
	MATERIAL:	
UNIT:	45A	
	FINISH:	
THIS DOCUMENT IS THE PROPERTY OF FOREST RIVER, INC. UNAUTHORIZED USE OR DISCLOSURE OF INFORMATION HEREIN IS STRICTLY PROHIBITED.		

FOREST RIVER	
DIESEL MOTOR HOME DIVISION	
TITLE	
TOP, LAV	
DWG NO	
1210-501703	
DO NOT SCALE	SHEET 6 OF 6

REVISION HISTORY				
REV	ECN#	DESCRIPTION	DATE	ENG
A		RELEASED TO PROD. 2024 M.Y.	7/25/2022	JEM

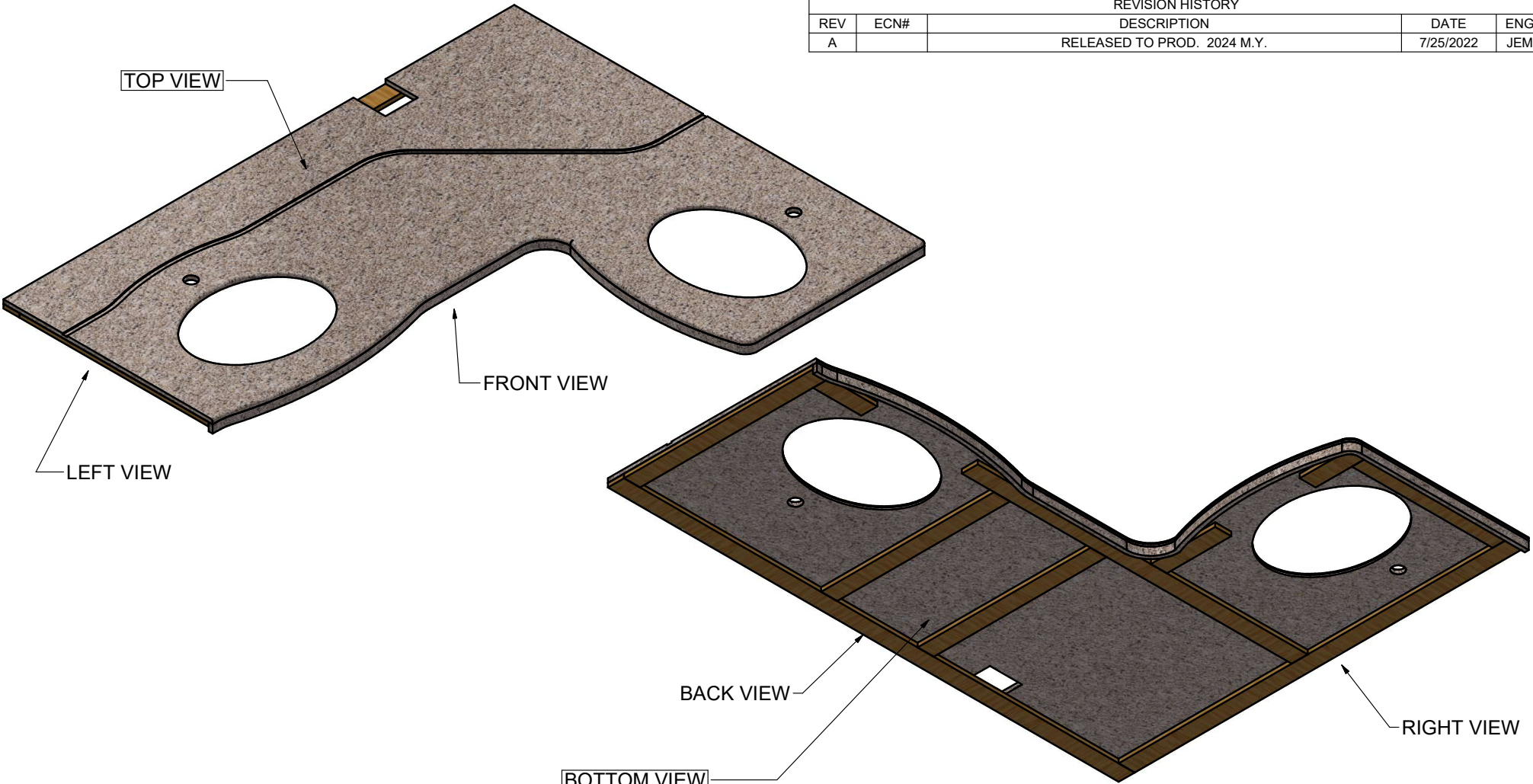

NOTE:
 * USES TWO 1612-V SINK BOWL FROM GEMSTONES.

DIMENSIONS ARE IN INCHES UNLESS OTHERWISE SPECIFIED ANGULAR ± 1° FRACTIONAL ± 1/16	DRAWN: SCG CHECKED:	DATE: 12/7/2022 DATE:	FOREST RIVER DIESEL MOTOR HOME DIVISION	
	UNIT: 45A 45CA	MATERIAL: .5" SOLID SURFACE FINISH:	TITLE: TOP, REAR LAV	
THIS DOCUMENT IS THE PROPERTY OF FOREST RIVER INC. UNAUTHORIZED USE OR DISCLOSURE OF INFORMATION HEREIN IS STRICTLY PROHIBITED.			DWG NO: 1210-501706	
			DO NOT SCALE	SHEET 1 OF 8

EXPLODED VIEW OF BOTTOM
FOR REFERENCE ONLY

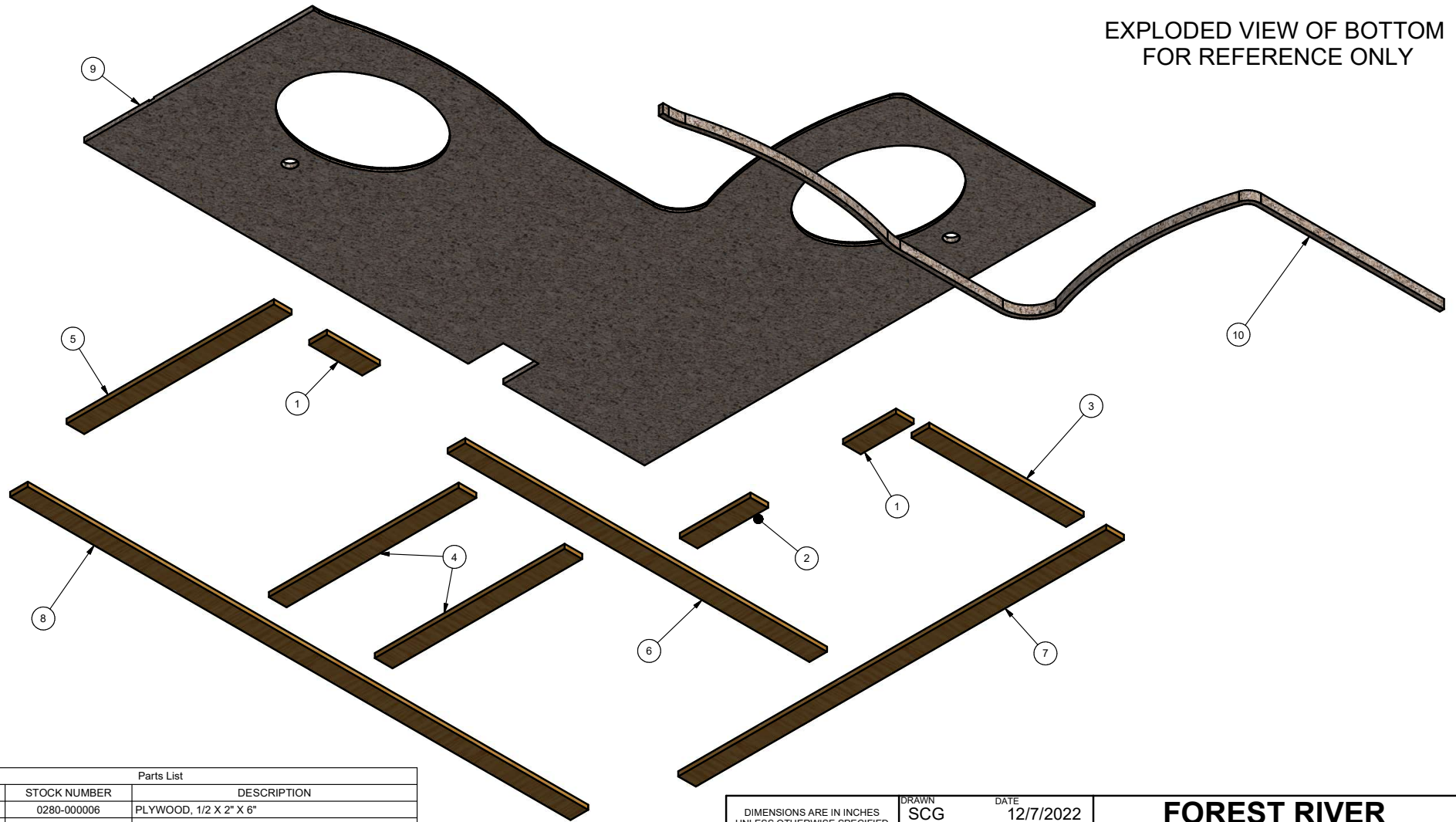

Parts List			
ITEM	QTY	STOCK NUMBER	DESCRIPTION
1	2	0280-000006	PLYWOOD, 1/2 X 2" X 6"
2	1	0280-000006	PLYWOOD, 1/2 X 2" X 8"
3	1	0280-000006	PLYWOOD, 1/2 X 2" X 17 1/2"
4	2	0280-000006	PLYWOOD, 1/2 X 2" X 21 1/2"
5	1	0280-000006	PLYWOOD, 1/2 X 2" X 23 1/2"
6	1	0280-000006	PLYWOOD, 1/2 X 2" X 41"
7	1	0280-000006	PLYWOOD, 1/2 X 2" X 48 1/2"
8	1	0280-000006	PLYWOOD, 1/2 X 2" X 63 1/2"
9	1	1210-501706	TOP, REAR LAV
10	1	1210-501706	EDGE TOP, REAR LAV - EDGE

DIMENSIONS ARE IN INCHES UNLESS OTHERWISE SPECIFIED ANGULAR $\pm 1^\circ$ FRACTIONAL $\pm \frac{1}{16}$	DRAWN SCG	DATE 12/7/2022	FOREST RIVER DIESEL MOTOR HOME DIVISION
	CHECKED	DATE	
UNIT: 45A 45CA	MATERIAL: .5" SOLID SURFACE	TITLE TOP, REAR LAV	
	FINISH:	DWG NO 1210-501706	
THIS DOCUMENT IS THE PROPERTY OF FOREST RIVER INC. UNAUTHORIZED USE OR DISCLOSURE OF INFORMATION HEREIN IS STRICTLY PROHIBITED.			DO NOT SCALE
			SHEET 2 OF 8

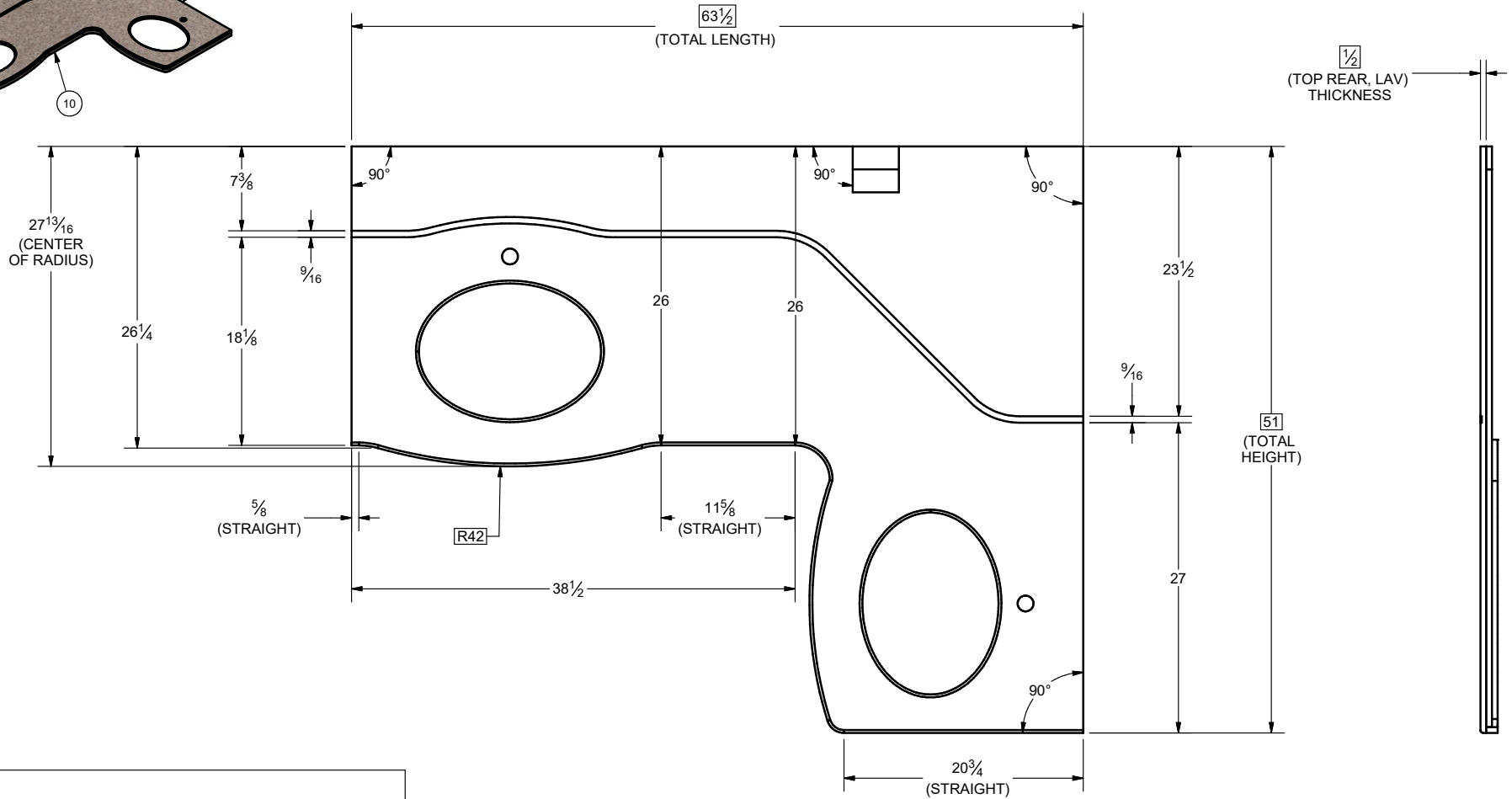
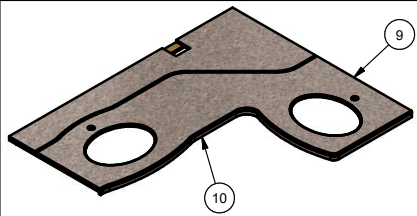

NOTE:
 * More details information for Edge, Sink, Faucet, and Radius placement in the following pages.

Parts List			
ITEM	QTY	STOCK NUMBER	DESCRIPTION
9	1	1210-501706	TOP, REAR LAV
10	1	1210-501706 EDGE	TOP, REAR LAV - EDGE

DIMENSIONS ARE IN INCHES UNLESS OTHERWISE SPECIFIED ANGULAR ± 1° FRACTIONAL ± 1/16	DRAWN: SCG CHECKED:	DATE: 12/7/2022 DATE:	FOREST RIVER DIESEL MOTOR HOME DIVISION
	MATERIAL: .5" SOLID SURFACE FINISH:	TITLE: TOP, REAR LAV	
UNIT: 45A 45CA	THIS DOCUMENT IS THE PROPERTY OF FOREST RIVER INC. UNAUTHORIZED USE OR DISCLOSURE OF INFORMATION HEREIN IS STRICTLY PROHIBITED.		DWG NO: 1210-501706
DO NOT SCALE			SHEET 3 OF 8

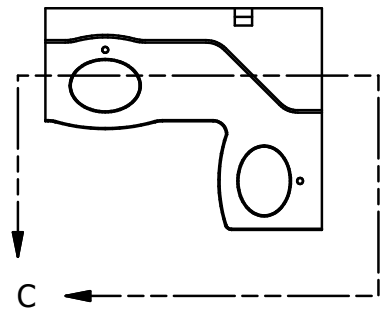
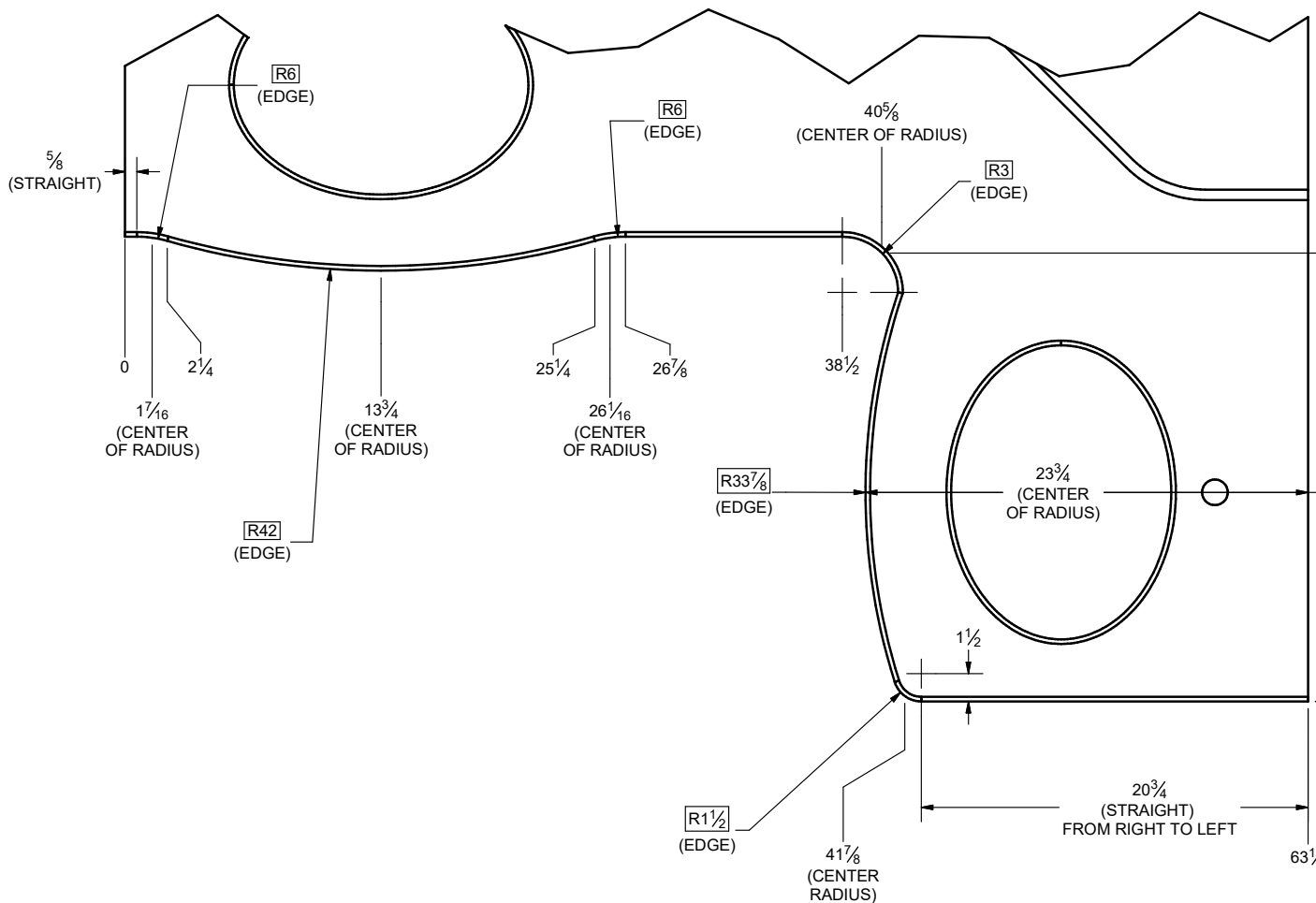

DETAIL C
SCALE .16

NOTE:
* Dimension on Edge Radius placement.

DIMENSIONS ARE IN INCHES UNLESS OTHERWISE SPECIFIED ANGULAR ± 1° FRACTIONAL ± 1/16	DRAWN: SCG CHECKED:	DATE: 12/7/2022 DATE:	FOREST RIVER DIESEL MOTOR HOME DIVISION
	MATERIAL: .5" SOLID SURFACE FINISH:	TITLE: TOP, REAR LAV	
UNIT: 45A 45CA	THIS DOCUMENT IS THE PROPERTY OF FOREST RIVER INC. UNAUTHORIZED USE OR DISCLOSURE OF INFORMATION HEREIN IS STRICTLY PROHIBITED.		DWG NO: 1210-501706
			DO NOT SCALE
			SHEET 4 OF 8

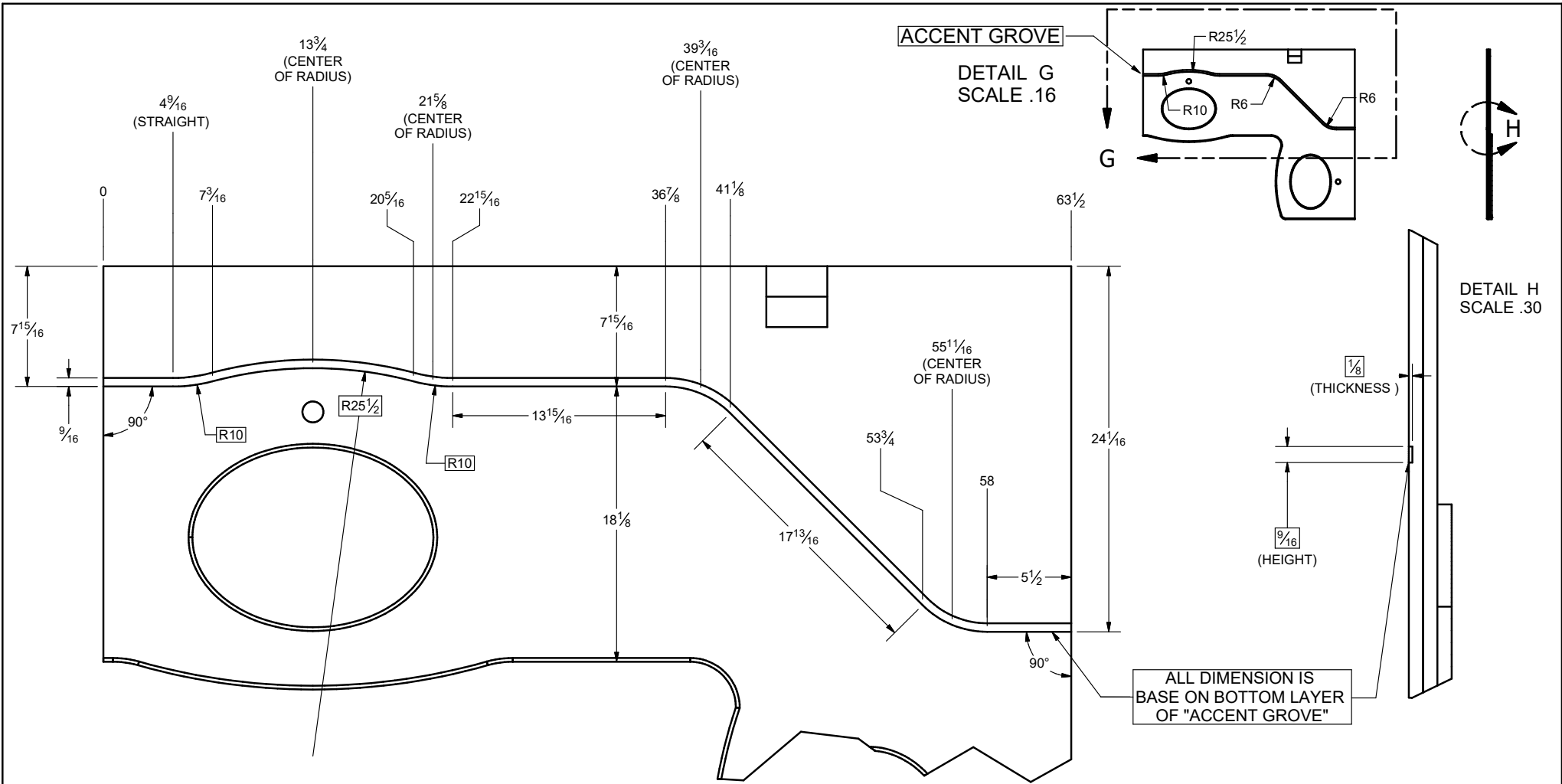

ALL DIMENSION IS
BASE ON BOTTOM LAYER OF
"ACCENT GROOVE"

NOTE:
* DETAIL DIMENSION FOR
ACCENT GROOVE.

DIMENSIONS ARE IN INCHES UNLESS OTHERWISE SPECIFIED ANGULAR $\pm 1^\circ$ FRACTIONAL $\pm \frac{1}{16}$	DRAWN SCG	DATE 12/7/2022	FOREST RIVER DIESEL MOTOR HOME DIVISION
	CHECKED	DATE	
UNIT: 45A 45CA	MATERIAL: .5" SOLID SURFACE	TITLE TOP, REAR LAV	
	FINISH:	DWG NO 1210-501706	
THIS DOCUMENT IS THE PROPERTY OF FOREST RIVER INC. UNAUTHORIZED USE OR DISCLOSURE OF INFORMATION HEREIN IS STRICTLY PROHIBITED.			DO NOT SCALE
			SHEET 5 OF 8

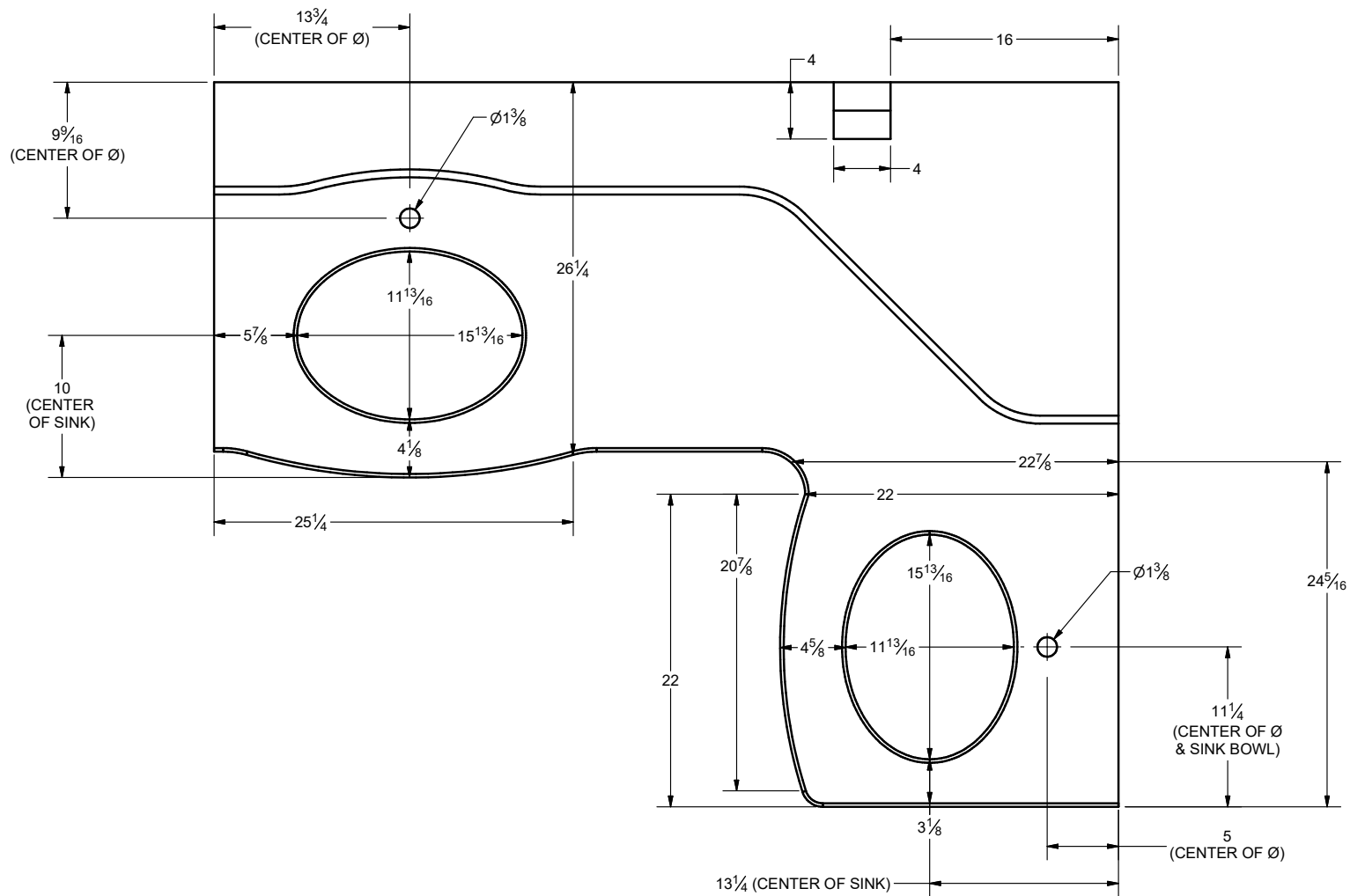

NOTE:
 * Dimension placement for Sink and Faucet.
 * USES TWO 1612-V SINK BOWL FROM GEMSTONES.

DIMENSIONS ARE IN INCHES UNLESS OTHERWISE SPECIFIED ANGULAR ± 1° FRACTIONAL ± 1/16	DRAWN SCG	DATE 12/7/2022	FOREST RIVER DIESEL MOTOR HOME DIVISION
	CHECKED	DATE	
UNIT: 45A 45CA	MATERIAL: .5" SOLID SURFACE	TITLE TOP, REAR LAV	
	FINISH:	DWG NO 1210-501706	
THIS DOCUMENT IS THE PROPERTY OF FOREST RIVER INC. UNAUTHORIZED USE OR DISCLOSURE OF INFORMATION HEREIN IS STRICTLY PROHIBITED.			DO NOT SCALE
			SHEET 6 OF 8

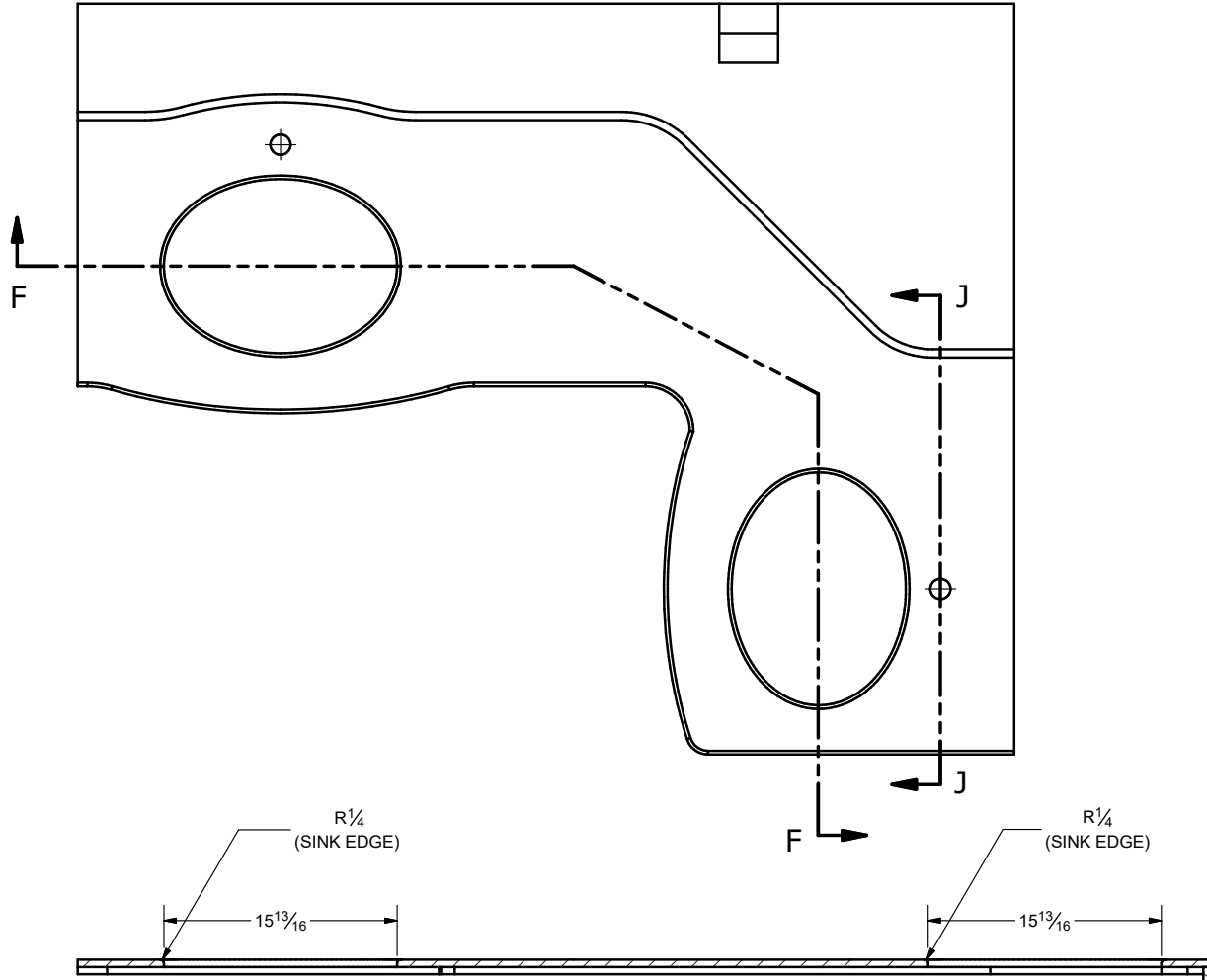

SECTION J-J
SCALE .12

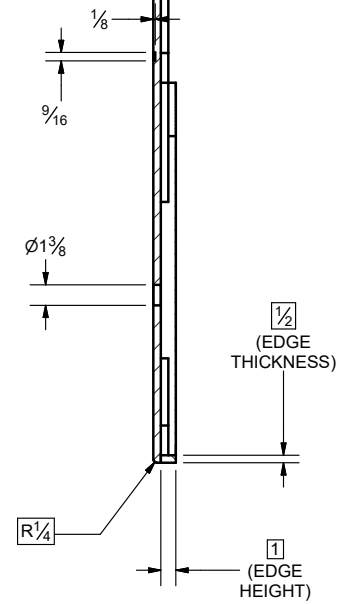

SECTION F-F
SCALE .12

DIMENSIONS ARE IN INCHES UNLESS OTHERWISE SPECIFIED ANGULAR $\pm 1^\circ$ FRACTIONAL $\pm \frac{1}{16}$	DRAWN SCG	DATE 12/7/2022	FOREST RIVER DIESEL MOTOR HOME DIVISION
	CHECKED	DATE	
UNIT: 45A 45CA	MATERIAL: .5" SOLID SURFACE	TITLE TOP, REAR LAV	
	FINISH:	DWG NO 1210-501706	
THIS DOCUMENT IS THE PROPERTY OF FOREST RIVER INC. UNAUTHORIZED USE OR DISCLOSURE OF INFORMATION HEREIN IS STRICTLY PROHIBITED.			DO NOT SCALE
			SHEET 7 OF 8

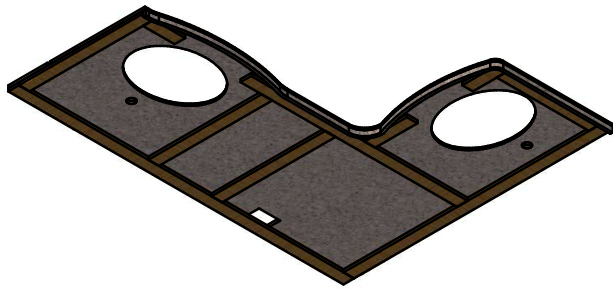

BTM VIEW
(TOP, REAR LAV
& EDGE TURN OFF)

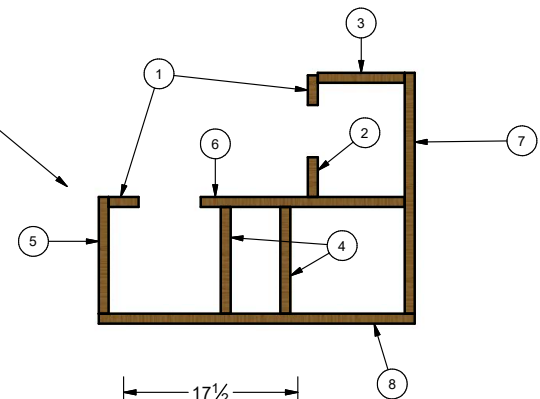

BOTTOM VIEW
(Dimension for plywood lacement)

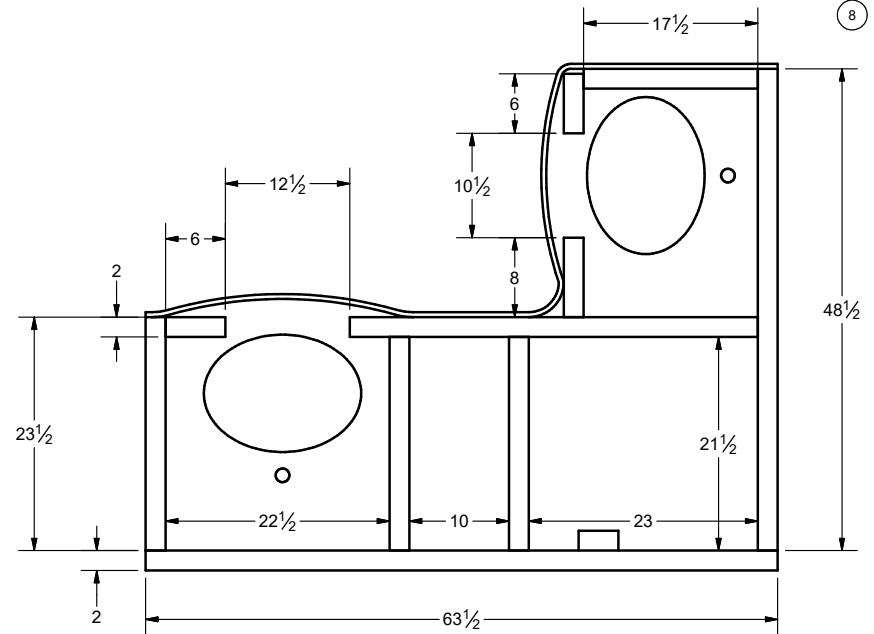
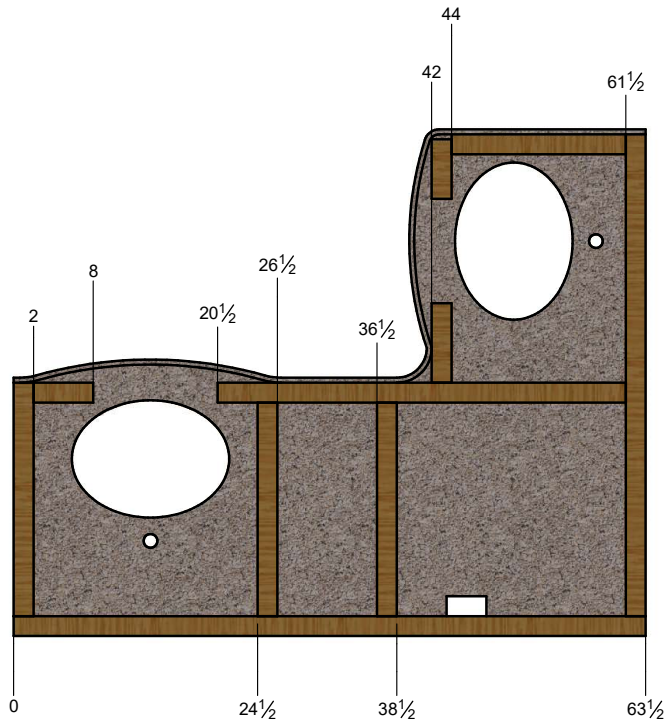

Parts List			
ITEM	QTY	STOCK NUMBER	DESCRIPTION
1	2	0280-000006	PLYWOOD, 1/2 X 2" X 6"
2	1	0280-000006	PLYWOOD, 1/2 X 2" X 8"
3	1	0280-000006	PLYWOOD, 1/2 X 2" X 17 1/2"
4	2	0280-000006	PLYWOOD, 1/2 X 2" X 21 1/2"
5	1	0280-000006	PLYWOOD, 1/2 X 2" X 23 1/2"
6	1	0280-000006	PLYWOOD, 1/2 X 2" X 41"
7	1	0280-000006	PLYWOOD, 1/2 X 2" X 48 1/2"
8	1	0280-000006	PLYWOOD, 1/2 X 2" X 63 1/2"

DIMENSIONS ARE IN INCHES UNLESS OTHERWISE SPECIFIED ANGULAR ± 1° FRACTIONAL ± 1/16"	DRAWN SCG CHECKED DATE 12/7/2022	FOREST RIVER DIESEL MOTOR HOME DIVISION
	MATERIAL: .5" SOLID SURFACE	
UNIT: 45A 45CA	FINISH: THIS DOCUMENT IS THE PROPERTY OF FOREST RIVER INC. UNAUTHORIZED USE OR DISCLOSURE OF INFORMATION HEREIN IS STRICTLY PROHIBITED.	DWG NO 1210-501706
DO NOT SCALE		SHEET 8 OF 8

REVISION HISTORY				
REV	ECN#	DESCRIPTION	DATE	ENG
A	2024MY	INITIAL RELEASE	2/10/2023	RDB

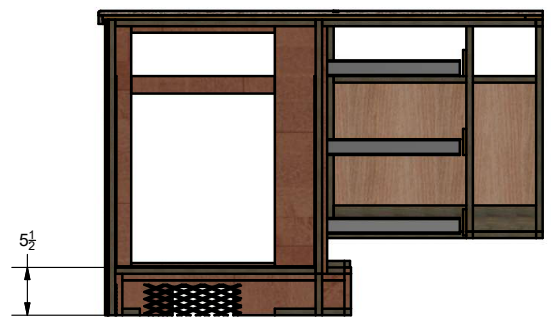
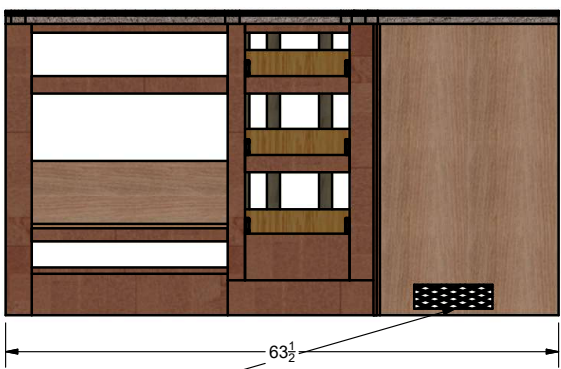
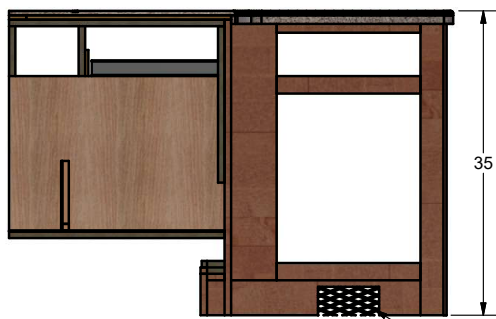
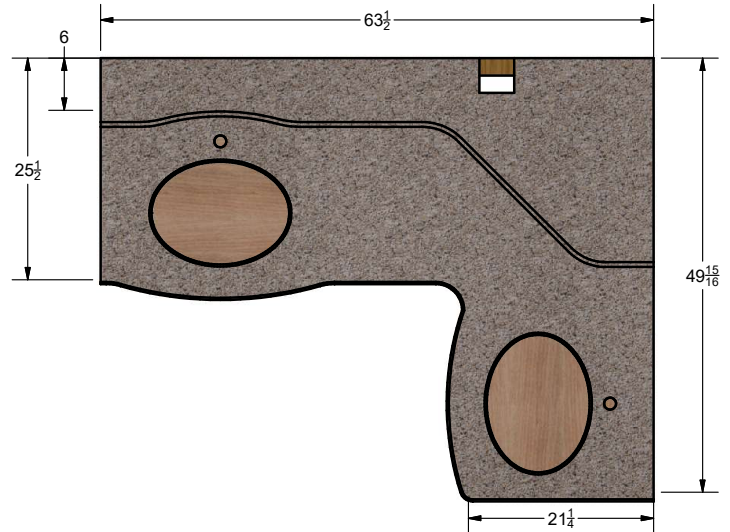

INSTALL EXPANDED METAL ON BACK SIDE IN 2 PLACES

DIMENSIONS ARE IN INCHES UNLESS OTHERWISE SPECIFIED ANGULAR ± 1° FRACTIONAL ± 1/16"	DRAWN: rburch DATE: 9/9/2016 CHECKED: DATE:	FOREST RIVER DIESEL MOTOR HOME DIVISION
	MATERIAL: FINISH:	
UNIT: 45A 45CA	THIS DOCUMENT IS THE PROPERTY OF FOREST RIVER INC. UNAUTHORIZED USE OR DISCLOSURE OF INFORMATION HEREIN IS STRICTLY PROHIBITED.	DWG NO: 1210-501733
		DO NOT SCALE SHEET 1 OF 12

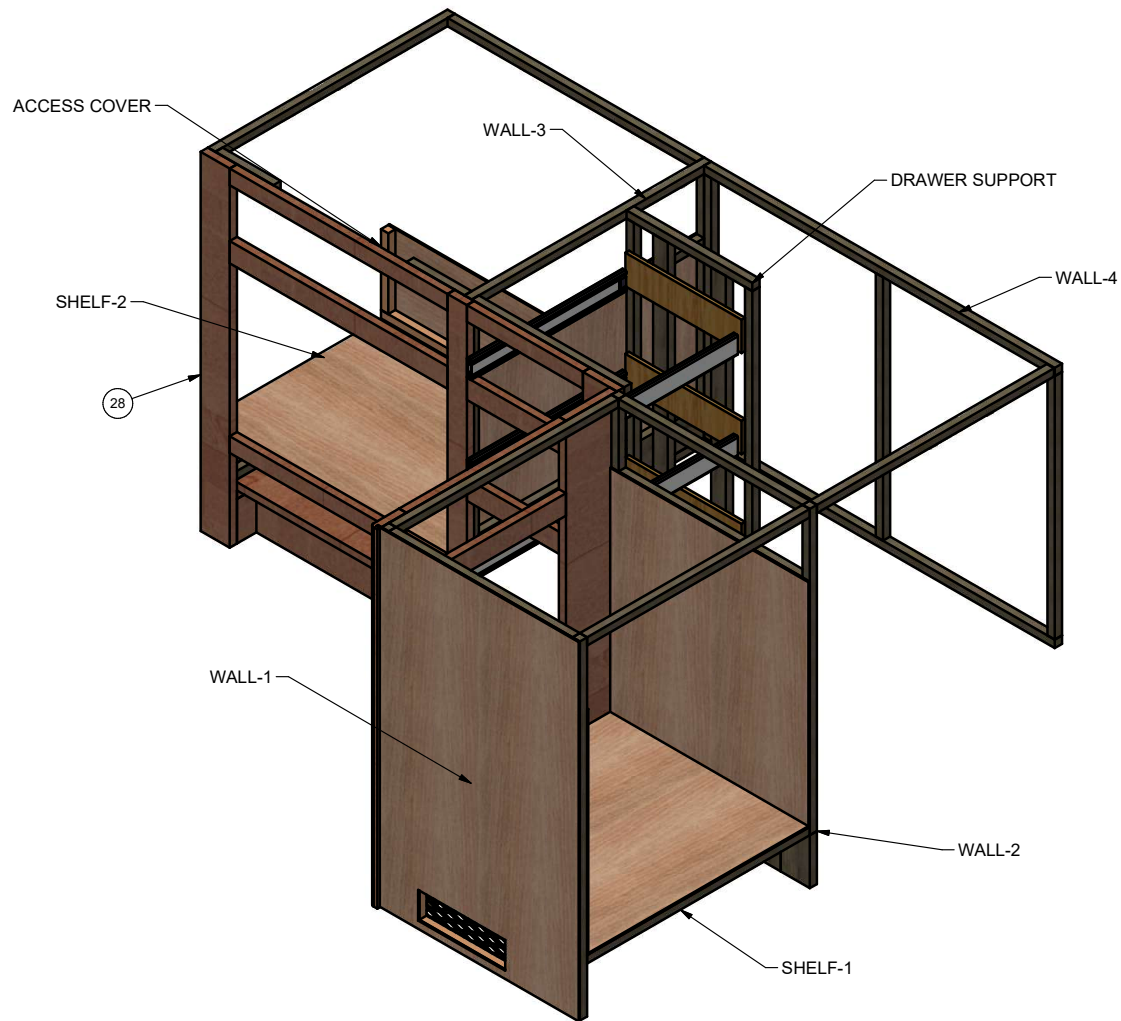

Parts List			
ITEM	QTY	STOCK NUMBER	DESCRIPTION
1	6	BALL BEARING	16" DRAWER GUIDE
2	1	0260-550009	BANAK, 3/4 X 1 1/2 X 19"
3	2	0260-550009	BANAK, 3/4 X 1 1/2 X 2"
4	2	0260-550009	BANAK, 3/4 X 1 1/2 X 23 5/8"
5	1	0260-550009	BANAK, 3/4 X 1 1/2 X 25"
6	1	0260-550016	BANAK, 3/4 X 3 X 23 1/4"
7	2	0260-550016	BANAK, 3/4 X 3 X 4 3/4"
8	2	0260-550014	BANAK, 3/4 X 3/4 X 13"
9	1	0260-550014	BANAK, 3/4 X 3/4 X 15 3/4"
10	1	0260-550014	BANAK, 3/4 X 3/4 X 18 3/4"
11	1	0260-550014	BANAK, 3/4 X 3/4 X 18"
12	6	0260-550014	BANAK, 3/4 X 3/4 X 19"
13	2	0260-550014	BANAK, 3/4 X 3/4 X 2 1/2"
14	3	0260-550014	BANAK, 3/4 X 3/4 X 2"
15	1	0260-550014	BANAK, 3/4 X 3/4 X 23 1/4"
16	7	0260-550014	BANAK, 3/4 X 3/4 X 23 5/8"
17	4	0260-550014	BANAK, 3/4 X 3/4 X 23"
18	1	0260-550014	BANAK, 3/4 X 3/4 X 24 1/2"
19	5	0260-550014	BANAK, 3/4 X 3/4 X 24 3/4"
20	1	0260-550014	BANAK, 3/4 X 3/4 X 25 3/4"
21	2	0260-550014	BANAK, 3/4 X 3/4 X 25"
22	2	0260-550014	BANAK, 3/4 X 3/4 X 29 1/4"
23	2	0260-550014	BANAK, 3/4 X 3/4 X 34"
24	2	0260-550014	BANAK, 3/4 X 3/4 X 36 1/4"
25	2	0260-550014	BANAK, 3/4 X 3/4 X 6"
26	1	0260-550014	BANAK, 3/4 X 3/4 X 8"
27	2	EM3	EXPANDED METAL
28	1	1210-501732	FRONT, REAR LAV BASE
29	3	0280-000004	PLYWOOD, 3/8 X 3" X 12"
30	2	1210-501706	TOP, REAR LAV
31	1	0280-000002	WGP, 1/8 X 20 1/2" X 22 3/4"
32	2	0280-000002	WGP, 1/8 X 20 1/2" X 22"
33	1	0280-000002	WGP, 1/8 X 20 3/4" X 34"
34	1	0280-000002	WGP, 1/8 X 24 3/4" X 17 3/4"
35	1	0280-000002	WGP, 1/8 X 24 3/4" X 26 1/2"
36	1	0280-000002	WGP, 1/8 X 8" X 26 3/8"
37	1	0270-550018	WPS, 3/4 X 3 X 19"
38	1	0270-550025	WPS, 3/4 X 3/4 X 19"
39	2	0270-550025	WPS, 3/4 X 3/4 X 2 3/4"
40	1	0270-550025	WPS, 3/4 X 3/4 X 26 3/8"
41	2	0270-550025	WPS, 3/4 X 3/4 X 7 1/4"

DIMENSIONS ARE IN INCHES UNLESS OTHERWISE SPECIFIED ANGULAR ± 1° FRACTIONAL ± 1/16"	DRAWN: rburch DATE: 9/9/2016	FOREST RIVER DIESEL MOTOR HOME DIVISION
	CHECKED: _____ DATE: _____	
UNIT: 45A 45CA	MATERIAL: _____	DWG NO: 1210-501733
	FINISH: _____	DO NOT SCALE SHEET 2 OF 12
<small>THIS DOCUMENT IS THE PROPERTY OF FOREST RIVER INC. UNAUTHORIZED USE OR DISCLOSURE OF INFORMATION HEREIN IS STRICTLY PROHIBITED.</small>		

WALL-1

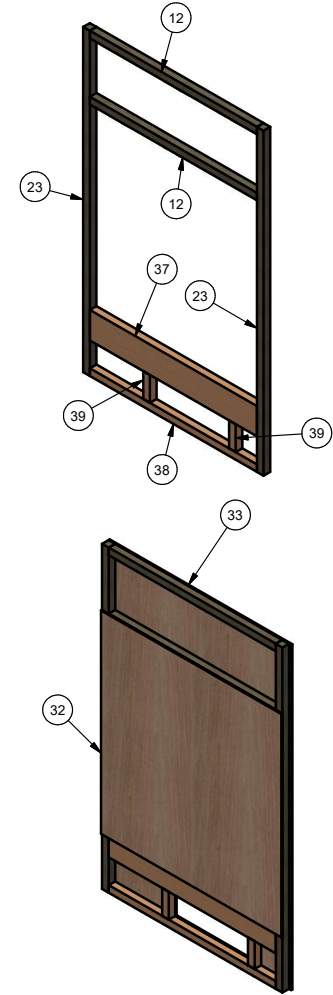
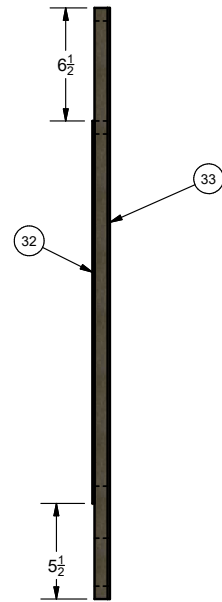
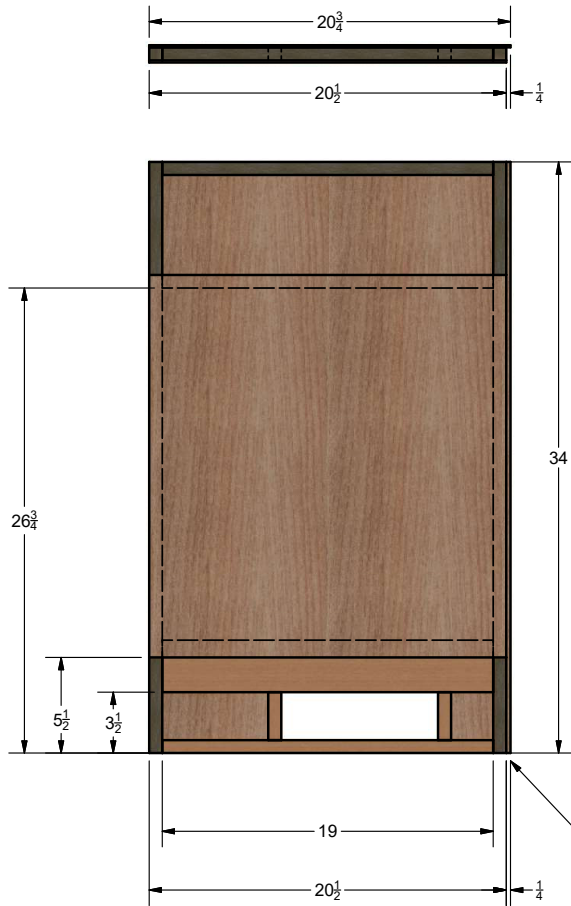

VIEW FROM INSIDE.

WOODGRAIN
 PANEL INSIDE (TACK)
 VENEER PANEL
 OUTSIDE

$\frac{1}{4}$ " OVERHANG TO FRONT

Parts List			
ITEM	QTY	STOCK NUMBER	DESCRIPTION
12	6	0260-550014	BANAK, 3/4 X 3/4 X 19"
38	1	0270-550025	WPS, 3/4 X 3/4 X 19"
37	1	0270-550018	WPS, 3/4 X 3 X 19"
39	2	0270-550025	WPS, 3/4 X 3/4 X 2 3/4"
33	1	0280-000002	WGP, 1/8 X 20 3/4" X 34"
23	2	0260-550014	BANAK, 3/4 X 3/4 X 34"
32	2	0280-000002	WGP, 1/8 X 20 1/2" X 22"

DIMENSIONS ARE IN INCHES UNLESS OTHERWISE SPECIFIED ANGULAR $\pm 1^\circ$ FRACTIONAL $\pm \frac{1}{16}$	DRAWN rburch	DATE 9/9/2016	FOREST RIVER DIESEL MOTOR HOME DIVISION
	CHECKED	DATE	
UNIT: 45A 45CA	MATERIAL:	FINISH:	DWG NO 1210-501733
THIS DOCUMENT IS THE PROPERTY OF FOREST RIVER INC. UNAUTHORIZED USE OR DISCLOSURE OF INFORMATION HEREIN IS STRICTLY PROHIBITED.			DO NOT SCALE
			SHEET 3 OF 12

DRAWER SUPPORT

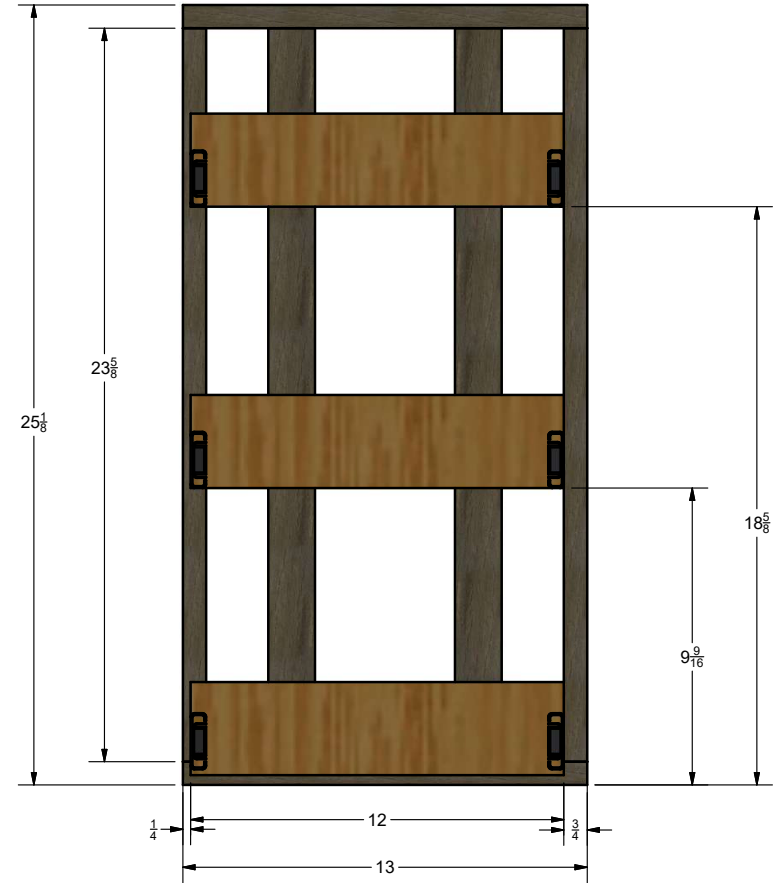
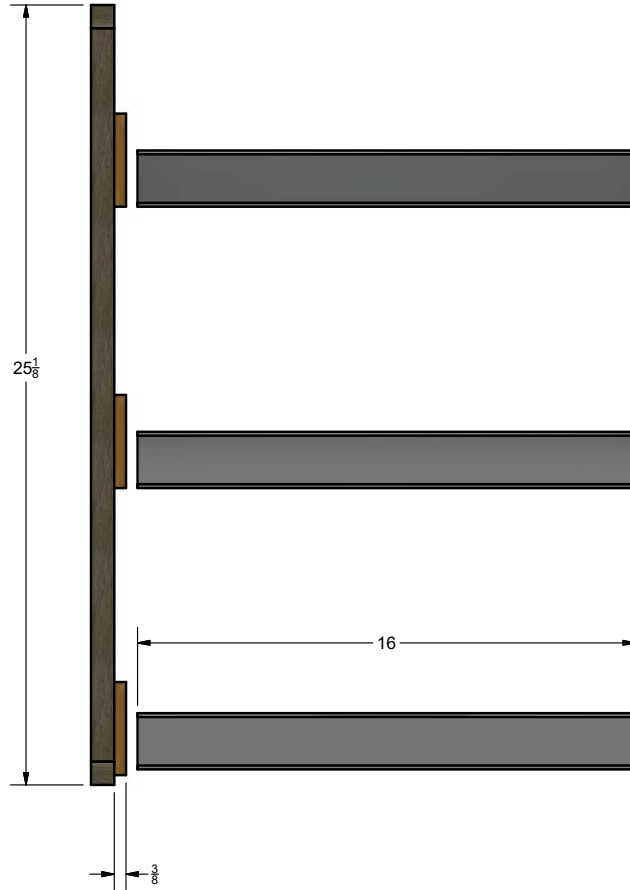
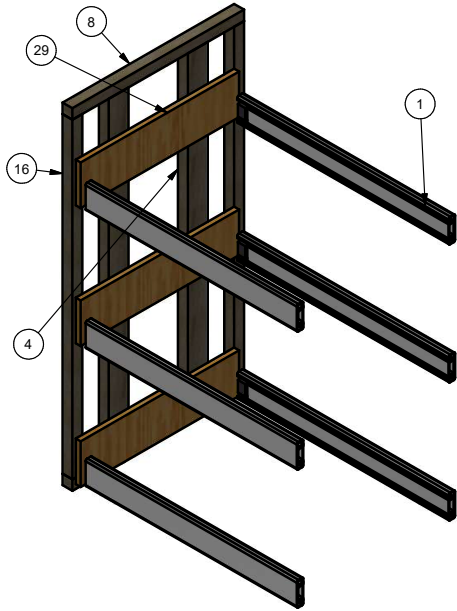

Parts List			
ITEM	QTY	STOCK NUMBER	DESCRIPTION
8	2	0260-550014	BANAK, 3/4 X 3/4 X 13"
29	3	0280-000004	PLYWOOD, 3/8 X 3" X 12"
1	6	BALL BEARING	16" DRAWER GUIDE
4	2	0260-550009	BANAK, 3/4 X 1 1/2 X 23 5/8"
16	2	0260-550014	BANAK, 3/4 X 3/4 X 23 5/8"

DIMENSIONS ARE IN INCHES UNLESS OTHERWISE SPECIFIED ANGULAR ± 1° FRACTIONAL ± 1/16"	DRAWN rburch	DATE 9/9/2016	FOREST RIVER DIESEL MOTOR HOME DIVISION
	CHECKED	DATE	
UNIT: 45A 45CA	MATERIAL:	TITLE ASS'Y, REAR LAV BASE	
	FINISH:	DWG NO 1210-501733	
THIS DOCUMENT IS THE PROPERTY OF FOREST RIVER INC. UNAUTHORIZED USE OR DISCLOSURE OF INFORMATION HEREIN IS STRICTLY PROHIBITED.			DO NOT SCALE
			SHEET 4 OF 12

WALL-2

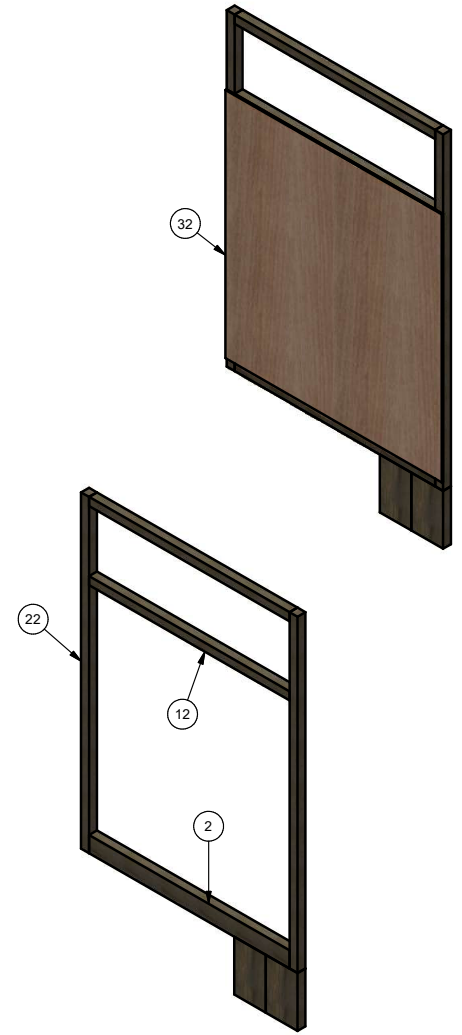
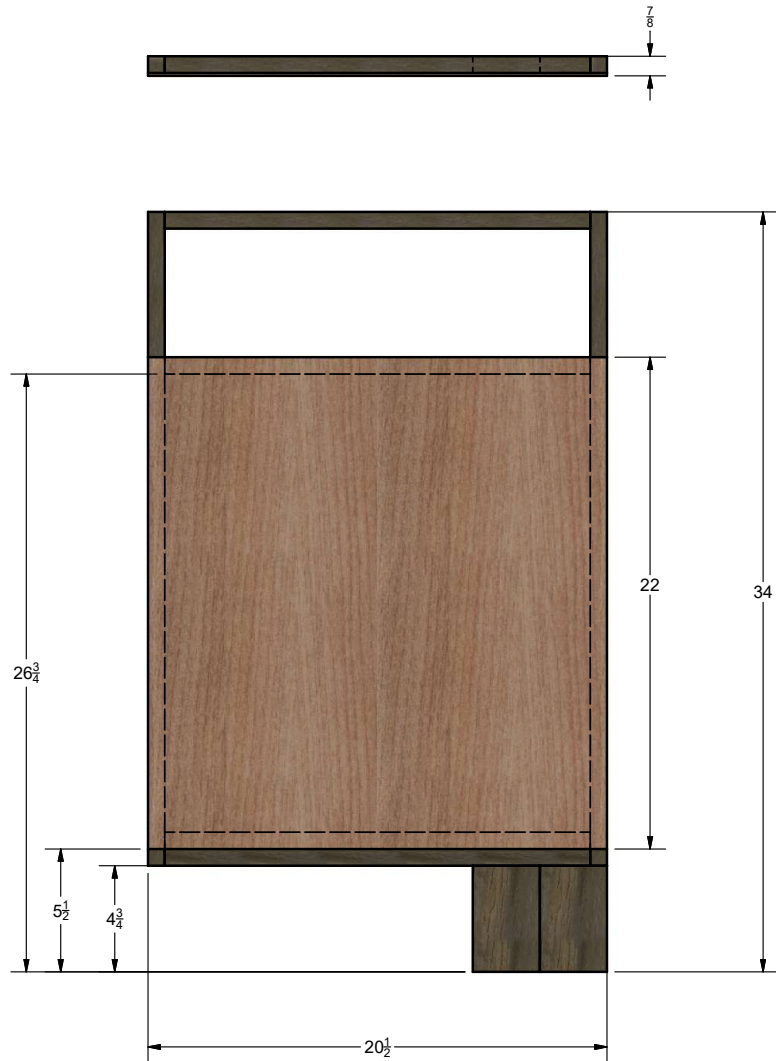

Parts List				
ITEM	QTY	STOCK NUMBER	DESCRIPTION	
12	6	0260-550014	BANAK, 3/4 X 3/4 X 19"	
22	2	0260-550014	BANAK, 3/4 X 3/4 X 29 1/4"	
2	1	0260-550009	BANAK, 3/4 X 1 1/2 X 19"	
7	2	0260-550016	BANAK, 3/4 X 3 X 4 3/4"	
32	2	0280-000002	WGP, 1/8 X 20 1/2" X 22"	

DIMENSIONS ARE IN INCHES UNLESS OTHERWISE SPECIFIED ANGULAR ± 1° FRACTIONAL ± $\frac{1}{16}$	DRAWN rburch	DATE 9/9/2016	FOREST RIVER DIESEL MOTOR HOME DIVISION
	CHECKED	DATE	
UNIT: 45A 45CA	MATERIAL:	TITLE ASS'Y, REAR LAV BASE	
	FINISH:	DWG NO 1210-501733	
THIS DOCUMENT IS THE PROPERTY OF FOREST RIVER INC. UNAUTHORIZED USE OR DISCLOSURE OF INFORMATION HEREIN IS STRICTLY PROHIBITED.			DO NOT SCALE
			SHEET 5 OF 12

WALL-3

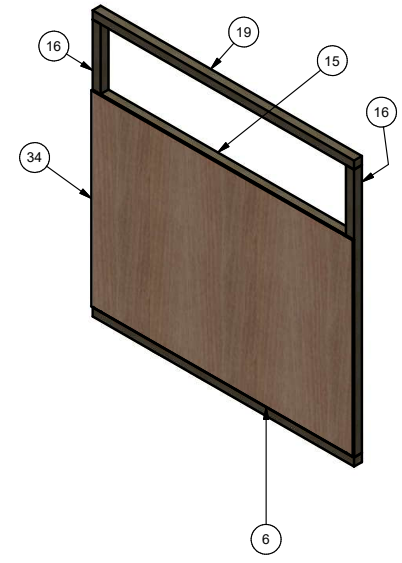

DIMENSIONS ARE IN INCHES UNLESS OTHERWISE SPECIFIED ANGULAR ± 1° FRACTIONAL ± 1/16	DRAWN rburch	DATE 9/9/2016	FOREST RIVER DIESEL MOTOR HOME DIVISION
	CHECKED	DATE	
UNIT: 45A 45CA	MATERIAL:	FINISH:	DWG NO 1210-501733
THIS DOCUMENT IS THE PROPERTY OF FOREST RIVER INC. UNAUTHORIZED USE OR DISCLOSURE OF INFORMATION HEREIN IS STRICTLY PROHIBITED.			DO NOT SCALE
			SHEET 6 OF 12

WALL-4

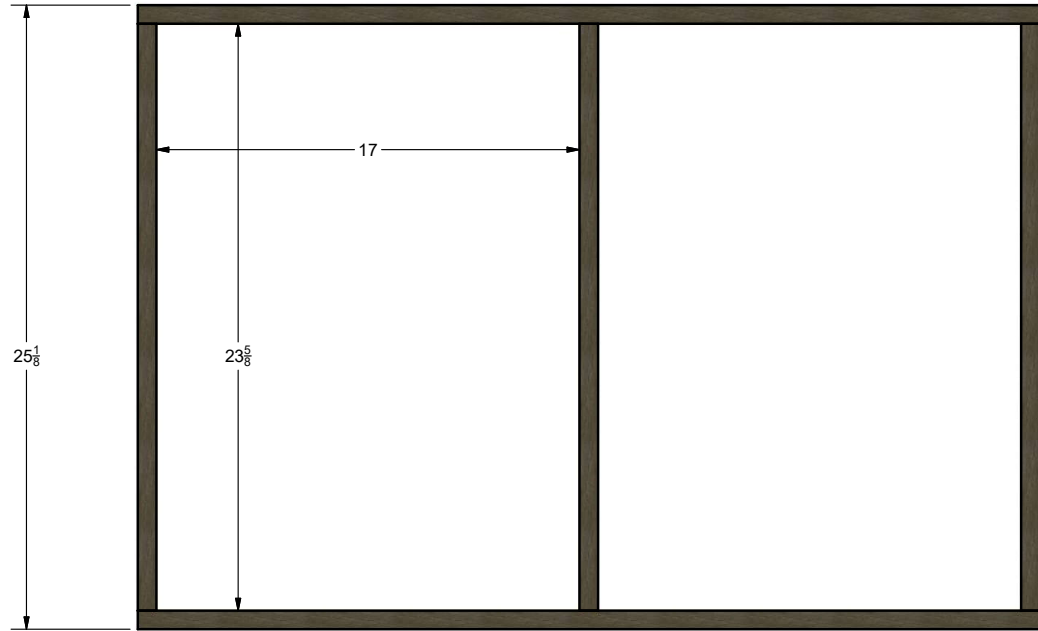
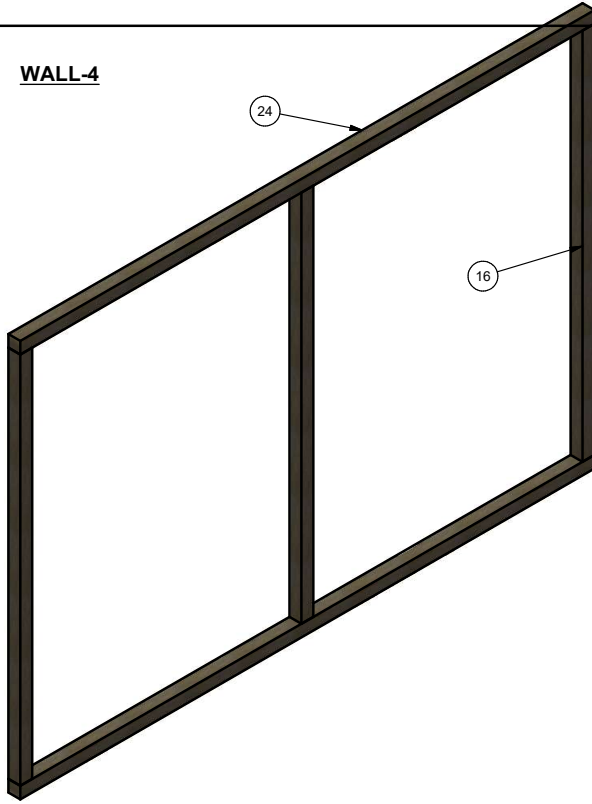

Parts List			
ITEM	QTY	STOCK NUMBER	DESCRIPTION
24	2	0260-550014	BANAK, 3/4 X 3/4 X 36 1/4"
16	3	0260-550014	BANAK, 3/4 X 3/4 X 23 5/8"

DIMENSIONS ARE IN INCHES UNLESS OTHERWISE SPECIFIED ANGULAR ± 1° FRACTIONAL ± $\frac{1}{16}$	DRAWN rburch	DATE 9/9/2016	FOREST RIVER DIESEL MOTOR HOME DIVISION
	CHECKED 361	DATE	
UNIT: 45A 45CA	MATERIAL:	FINISH:	DWG NO 1210-501733
THIS DOCUMENT IS THE PROPERTY OF FOREST RIVER INC. UNAUTHORIZED USE OR DISCLOSURE OF INFORMATION HEREIN IS STRICTLY PROHIBITED.			DO NOT SCALE
			SHEET 7 OF 12

SHELF-1

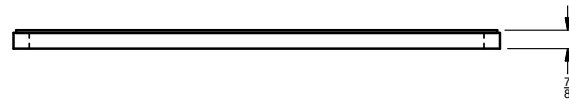
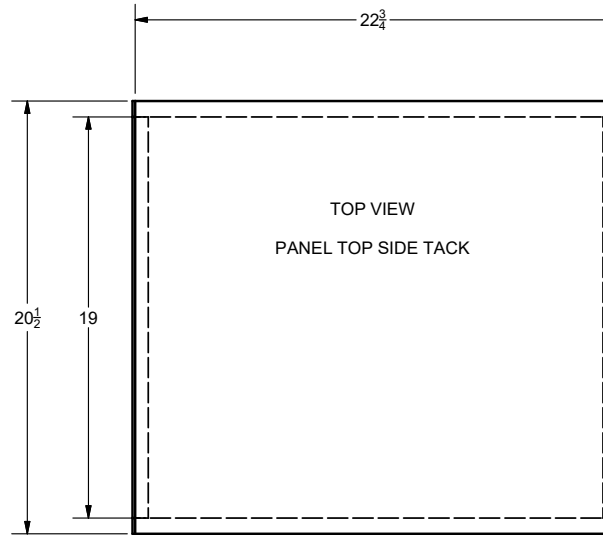
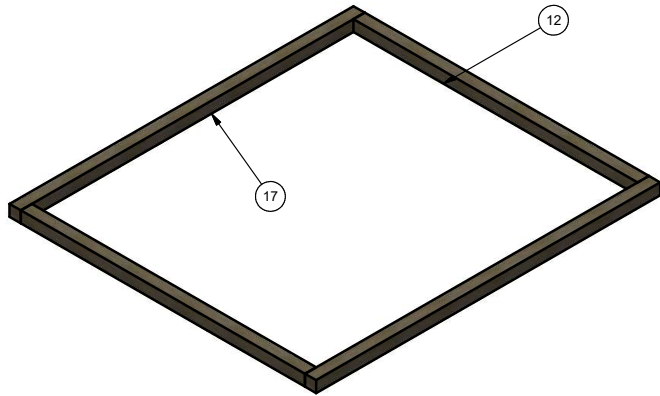

Parts List			
ITEM	QTY	STOCK NUMBER	DESCRIPTION
12	6	0260-550014	BANAK, 3/4 X 3/4 X 19"
17	4	0260-550014	BANAK, 3/4 X 3/4 X 23"
31	1	0280-000002	WGP, 1/8 X 20 1/2" X 22 3/4"

DIMENSIONS ARE IN INCHES UNLESS OTHERWISE SPECIFIED ANGULAR ± 1° FRACTIONAL ± 1/16"	DRAWN rburch	DATE 9/9/2016	FOREST RIVER DIESEL MOTOR HOME DIVISION
	CHECKED	DATE	
UNIT: 45A 45CA	MATERIAL:	DWG NO 1210-501733	
	FINISH:	THIS DOCUMENT IS THE PROPERTY OF FOREST RIVER INC. UNAUTHORIZED USE OR DISCLOSURE OF INFORMATION HEREIN IS STRICTLY PROHIBITED.	
DO NOT SCALE			SHEET 8 OF 12

SHELF-2

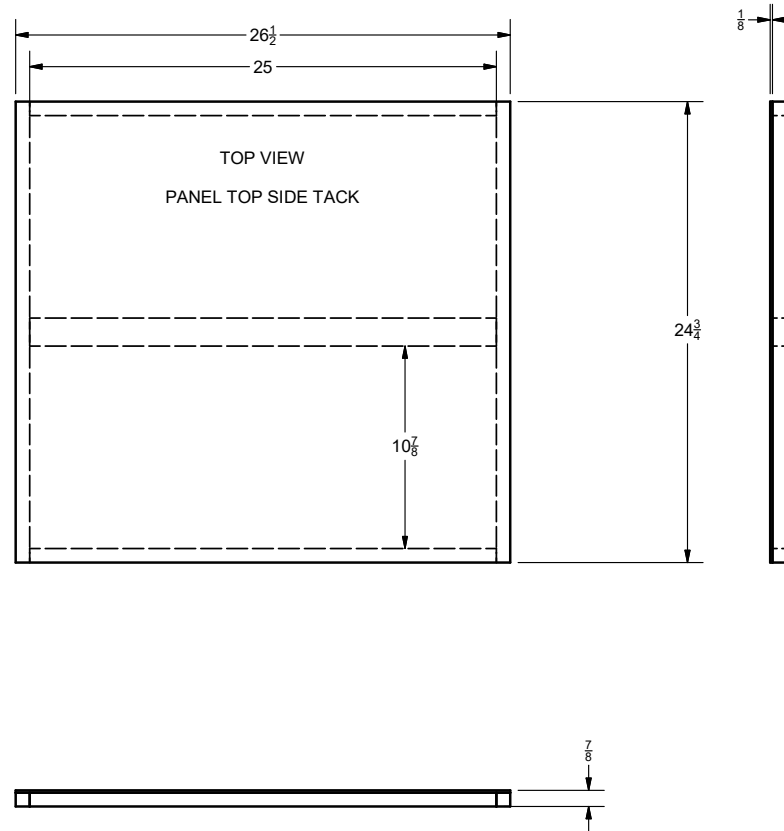
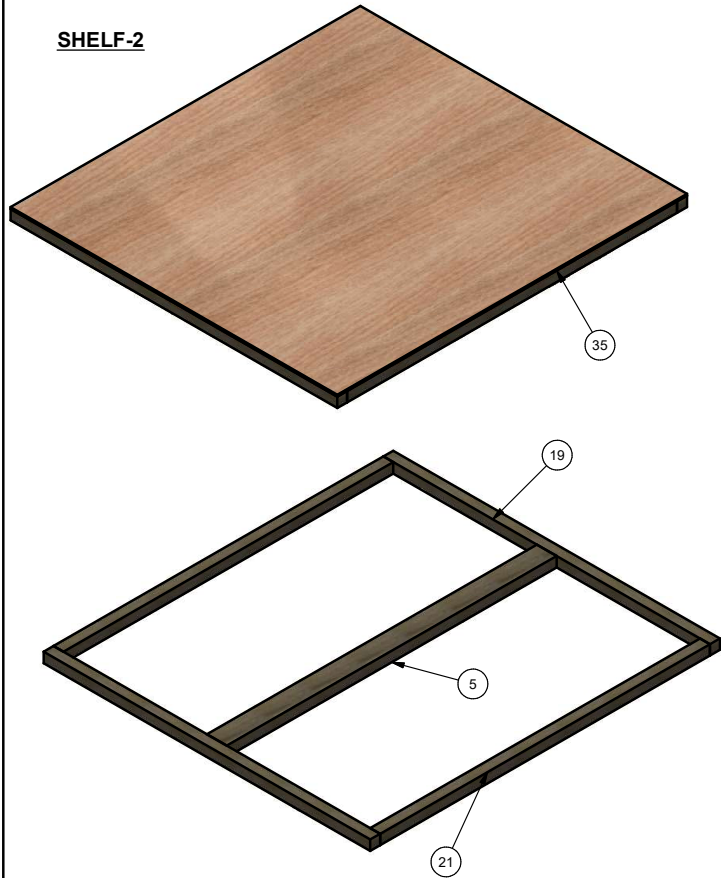

Parts List			
ITEM	QTY	STOCK NUMBER	DESCRIPTION
21	2	0260-550014	BANAK, 3/4 X 3/4 X 25"
5	1	0260-550009	BANAK, 3/4 X 1 1/2 X 25"
19	5	0260-550014	BANAK, 3/4 X 3/4 X 24 3/4"
35	1	0280-000002	WGP, 1/8 X 24 3/4" X 26 1/2"

DIMENSIONS ARE IN INCHES UNLESS OTHERWISE SPECIFIED ANGULAR ± 1° FRACTIONAL ± 1/16	DRAWN rburch	DATE 9/9/2016	FOREST RIVER DIESEL MOTOR HOME DIVISION
	CHECKED	DATE	
UNIT: 45A 45CA	MATERIAL:	FINISH:	DWG NO 1210-501733
THIS DOCUMENT IS THE PROPERTY OF FOREST RIVER INC. UNAUTHORIZED USE OR DISCLOSURE OF INFORMATION HEREIN IS STRICTLY PROHIBITED.			DO NOT SCALE
			SHEET 9 OF 12

ACCESS COVER

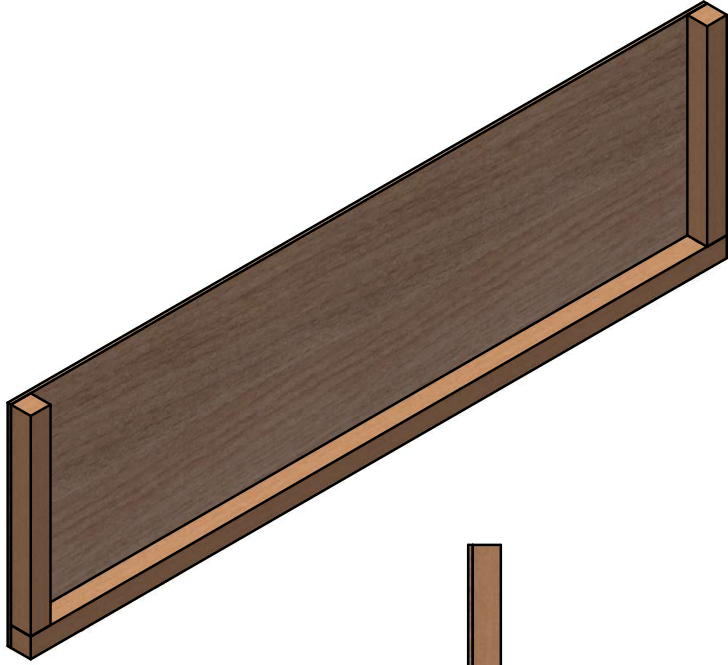

TO BE INSTALLED BY PRODUCTION

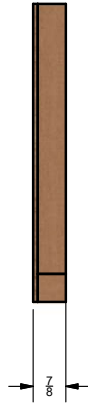

Parts List			
ITEM	QTY	STOCK NUMBER	DESCRIPTION
36	1	0280-000002	WGP, 1/8 X 8" X 26 3/8"
41	2	0270-550025	WPS, 3/4 X 3/4 X 7 1/4"
40	1	0270-550025	WPS, 3/4 X 3/4 X 26 3/8"

DIMENSIONS ARE IN INCHES UNLESS OTHERWISE SPECIFIED ANGULAR ± 1° FRACTIONAL ± $\frac{1}{16}$	DRAWN rburch	DATE 9/9/2016	FOREST RIVER DIESEL MOTOR HOME DIVISION
	CHECKED	DATE	
UNIT: 45A 45CA	MATERIAL:	FINISH:	DWG NO 1210-501733
THIS DOCUMENT IS THE PROPERTY OF FOREST RIVER INC. UNAUTHORIZED USE OR DISCLOSURE OF INFORMATION HEREIN IS STRICTLY PROHIBITED.			DO NOT SCALE
			SHEET 10 OF 12

VIEW OF ASSEMBLED TOE-KICK

NOTES:

- 1.) INSTALL 3/4" AND 1-1/2" CLEATS AT 1" IN FROM OPENING ON FACE (FIGURE-1)
- 2.)INSTALL TWO 3/4" CLEATS ON TOP SIDE OF REMOVABLE TOE KICK PART (FIGURE-2)
- 3.)INSERT TOE KICK BEHIND FACE & SCREW SIDEWAYS THROUGH OPENING (FIGURE-3)

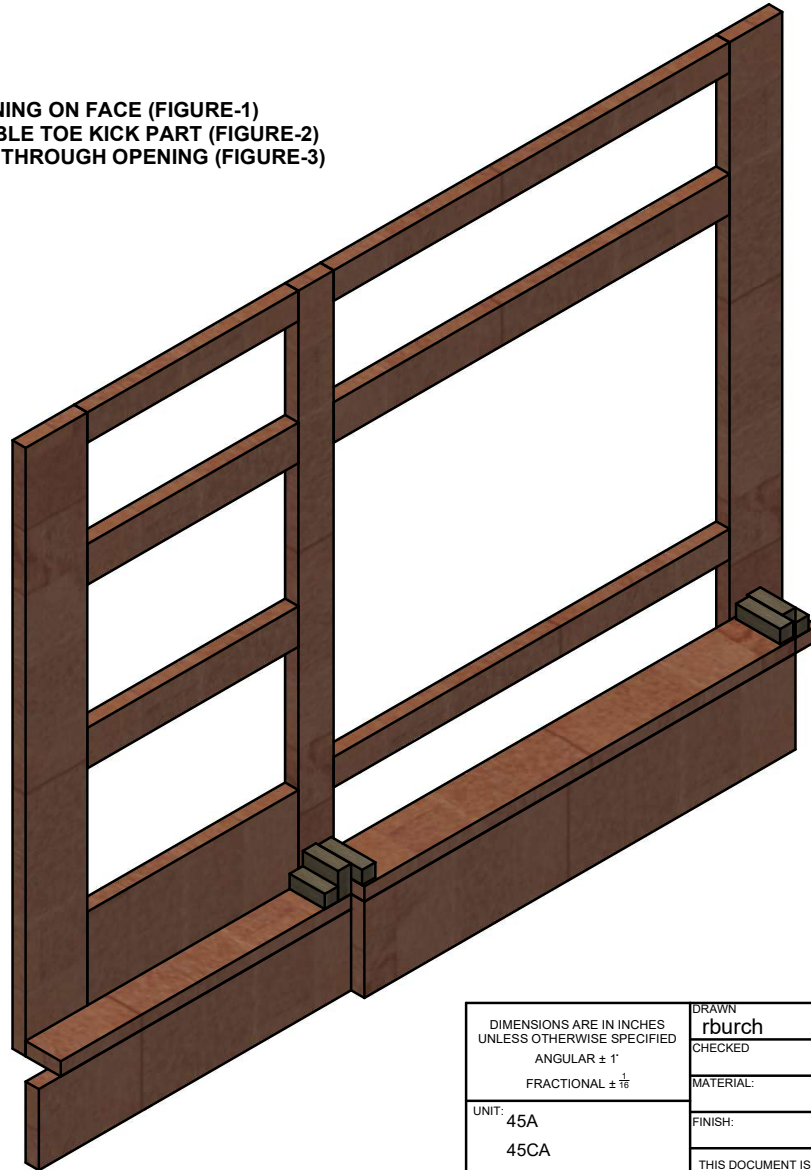

DIMENSIONS ARE IN INCHES UNLESS OTHERWISE SPECIFIED ANGULAR $\pm 1^\circ$ FRACTIONAL $\pm \frac{1}{16}$	DRAWN rburch	DATE 9/9/2016	FOREST RIVER DIESEL MOTOR HOME DIVISION
	CHECKED	DATE	
UNIT: 45A 45CA	MATERIAL:	FINISH:	DWG NO 1210-501733
THIS DOCUMENT IS THE PROPERTY OF FOREST RIVER INC.UNAUTHORIZED USE OR DISCLOSURE OF INFORMATION HEREIN IS STRICTLY PROHIBITED.			DO NOT SCALE
			SHEET 11 OF 12

VIEW FOR CLEATS USED TO MOUNT TOE-KICK

(FIGURE-1)

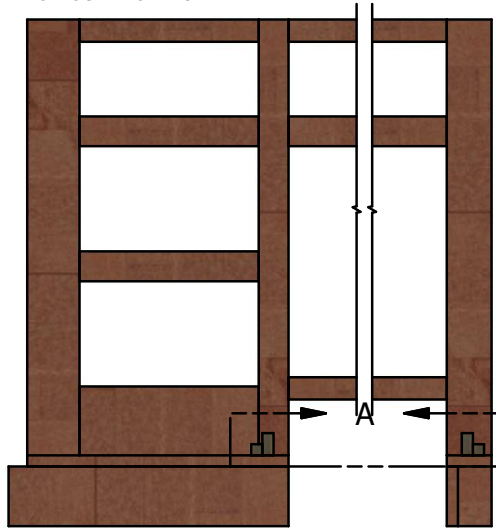

VIEW OF INSTALLED TOE KICK

(FIGURE-3)

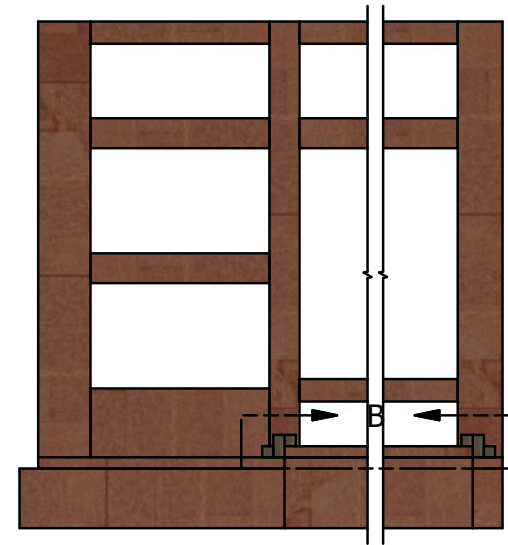

DETAIL A
SCALE .4



DETAIL B
SCALE .4

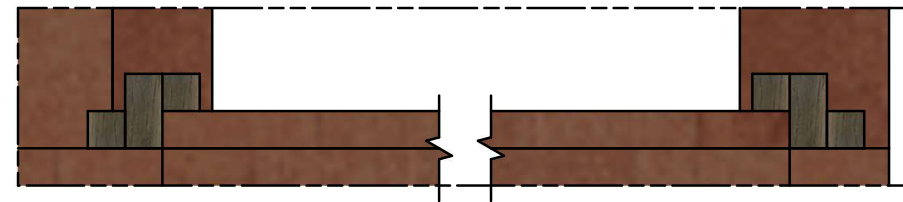
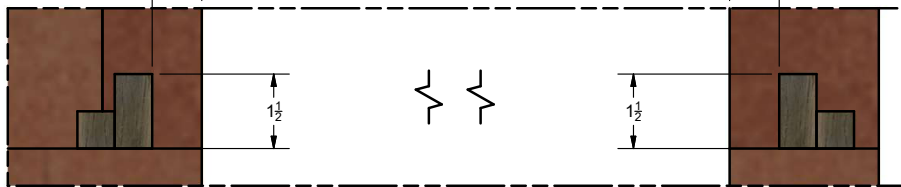

REMOVABLE TOE-KICK SECTION WITH CLEATS

(FIGURE-2)

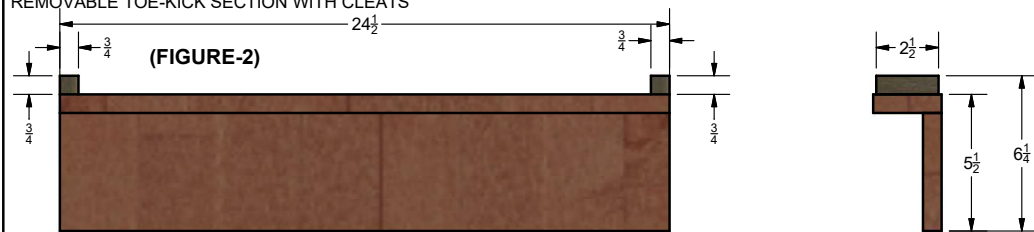

DIMENSIONS ARE IN INCHES
UNLESS OTHERWISE SPECIFIED
ANGULAR ± 1°
FRACTIONAL ± 1/16

UNIT:
45A
45CA

DRAWN
rburch DATE 9/9/2016

CHECKED DATE

MATERIAL:

FINISH:

THIS DOCUMENT IS THE PROPERTY OF
FOREST RIVER INC. UNAUTHORIZED USE
OR DISCLOSURE OF INFORMATION
HEREIN IS STRICTLY PROHIBITED.

FOREST RIVER
DIESEL MOTOR HOME DIVISION

TITLE
ASS'Y, REAR LAV BASE

DWG NO
1210-501733

DO NOT SCALE

SHEET 12 OF 12

Parts List			
ITEM	QTY	STOCK NUMBER	DESCRIPTION
1	4	BALL BEARING	20" DRAWER GUIDE
2	6	SOFT CLOSE	24" DRAWER GUIDE
3	1	0260-501299	ASS'Y, HOLDER, CORIAN
4	2	0260-550009	BANAK, 3/4 X 1 1/2 X 6"
5	1	0260-550009	BANAK, 3/4 X 1 1/2 X 28 7/8"
6	10	50-000005	BANAK, 3/4 X 2 X 3 5/8"
7	1	50-000005	BANAK, 3/4 X 2 X 6 1/2"
8	2	50-000005	BANAK, 3/4 X 2 X 16 3/8"
9	1	50-000005	BANAK, 3/4 X 2 X 17 1/8"
10	3	50-000005	BANAK, 3/4 X 2 X 24 3/8"
11	1	50-000005	BANAK, 3/4 X 2 X 25 3/8"
12	1	0260-550016	BANAK, 3/4 X 3 X 15 3/8"
13	2	0260-550016	BANAK, 3/4 X 3 X 16"
14	2	0260-550016	BANAK, 3/4 X 3 X 19"
15	2	0260-550016	BANAK, 3/4 X 3 X 24 5/8"
16	5	0260-550016	BANAK, 3/4 X 3 X 29 1/8"
17	5	0260-550014	BANAK, 3/4 X 3/4 X 6"
18	2	0260-550014	BANAK, 3/4 X 3/4 X 7"
19	1	0260-550014	BANAK, 3/4 X 3/4 X 8"
20	1	0260-550014	BANAK, 3/4 X 3/4 X 10"
21	1	0260-550014	BANAK, 3/4 X 3/4 X 11 1/2"
22	1	0260-550014	BANAK, 3/4 X 3/4 X 12 1/8"
23	5	0260-550014	BANAK, 3/4 X 3/4 X 13 13/16"
24	5	0260-550014	BANAK, 3/4 X 3/4 X 14 1/2"
25	1	0260-550014	BANAK, 3/4 X 3/4 X 15 1/2"
26	3	0260-550014	BANAK, 3/4 X 3/4 X 17 3/8"
27	1	0260-550014	BANAK, 3/4 X 3/4 X 20 7/8"
28	2	0260-550014	BANAK, 3/4 X 3/4 X 22"
29	1	0260-550014	BANAK, 3/4 X 3/4 X 23"
30	2	0260-550014	BANAK, 3/4 X 3/4 X 24 3/8"
31	4	0260-550014	BANAK, 3/4 X 3/4 X 25 1/4"
32	1	0260-550014	BANAK, 3/4 X 3/4 X 25 3/4"
33	3	0260-550014	BANAK, 3/4 X 3/4 X 25 3/8"
34	5	0260-550014	BANAK, 3/4 X 3/4 X 28 1/8"
35	3	0260-550014	BANAK, 3/4 X 3/4 X 28 7/8"
36	2	0260-550014	BANAK, 3/4 X 3/4 X 29 1/8"
37	3	0260-550014	BANAK, 3/4 X 3/4 X 30 1/4"
38	4	0260-550014	BANAK, 3/4 X 3/4 X 31"
39	1	0260-550014	BANAK, 3/4 X 3/4 X 32 3/8"
40	3	0260-550014	BANAK, 3/4 X 3/4 X 33"
41	1	0260-550014	BANAK, 3/4 X 3/4 X 78 1/8"
42	1	0800-501847	FRONT, KITCHEN BASE
43	2	0270-500014	HWS, 3/4 X 2 X 7"
44	3	0270-500014	HWS, 3/4 X 2 X 17 3/8"

REVISION HISTORY				
REV	ECN#	DESCRIPTION	DATE	ENG
A	2024 M.Y.	INITIAL RELEASE	12/8/2022	RDB
B	2025 M.Y.	REPLACE OLD KITCHEN TOP PART # 0800-501840 TO NEW KITCHEN TOP PART # 0800-501902	03/20/2024	SCG

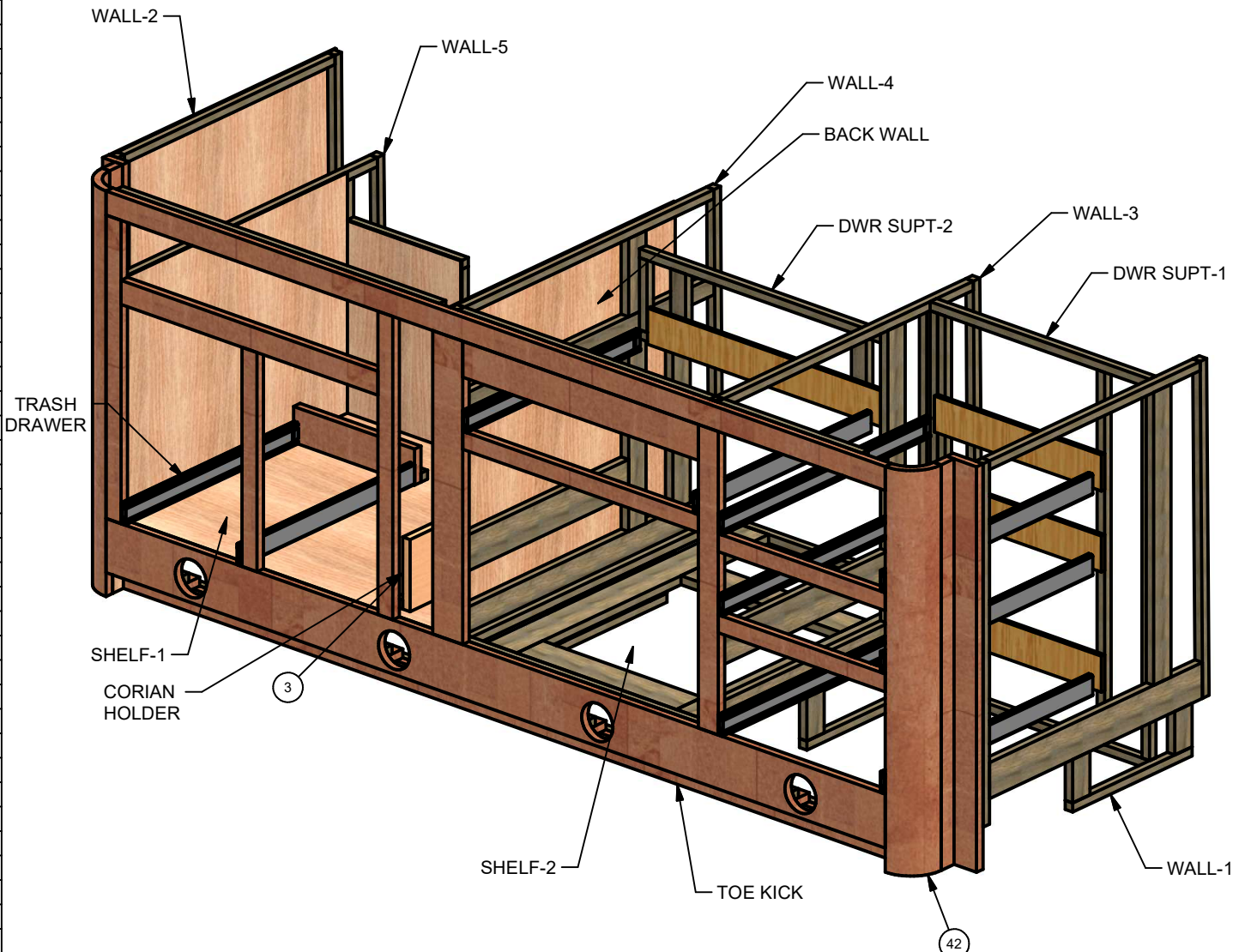

Parts List			
ITEM	QTY	STOCK NUMBER	DESCRIPTION
45	1	0270-500014	HWS, 3/4 X 2 X 78 1/8"
46	1	0270-500018	HWS, 3/4 X 3 X 12 1/8"
47	1	0280-000006	PLYWOOD, 1/2 X 5 1/8" X 8"
48	3	0280-000004	PLYWOOD, 3/8 X 3" X 16 3/4"
49	1	0280-000004	PLYWOOD, 3/8 X 3" X 23 5/8"
50	1	0800-501902	TOP, KITCHEN
51	2	0280-000002	WGP, 1/8 X 2" X 2 3/4"
52	1	0280-000002	WGP, 1/8 X 26 1/8" X 28 1/8"
53	1	0280-000002	WGP, 1/8 X 26 7/8" X 32 3/4"
54	1	0280-000002	WGP, 1/8 X 26" X 20 1/8"
55	1	0280-000002	WGP, 1/8 X 26" X 27 3/8"
56	1	0280-000002	WGP, 1/8 X 33" X 16"
57	1	0270-550025	WPS, 3/4 X 3/4 X 27 1/4"

DIMENSIONS ARE IN INCHES UNLESS OTHERWISE SPECIFIED ANGULAR ± 1° FRACTIONAL ± 1/32	DRAWN RDB	DATE 3/20/2024	FOREST RIVER DIESEL MOTOR HOME DIVISION
	CHECKED	DATE	
UNIT: 45A	MATERIAL:	TITLE ASS'Y, KITCHEN BASE	
	FINISH:	DWG NO 0800-501848	
THIS DOCUMENT IS THE PROPERTY OF FOREST RIVER INC. UNAUTHORIZED USE OR DISCLOSURE OF INFORMATION HEREIN IS STRICTLY PROHIBITED.			DO NOT SCALE
			SHEET 1 OF 13

KITCHEN TOP
(0800-501902)

B

50

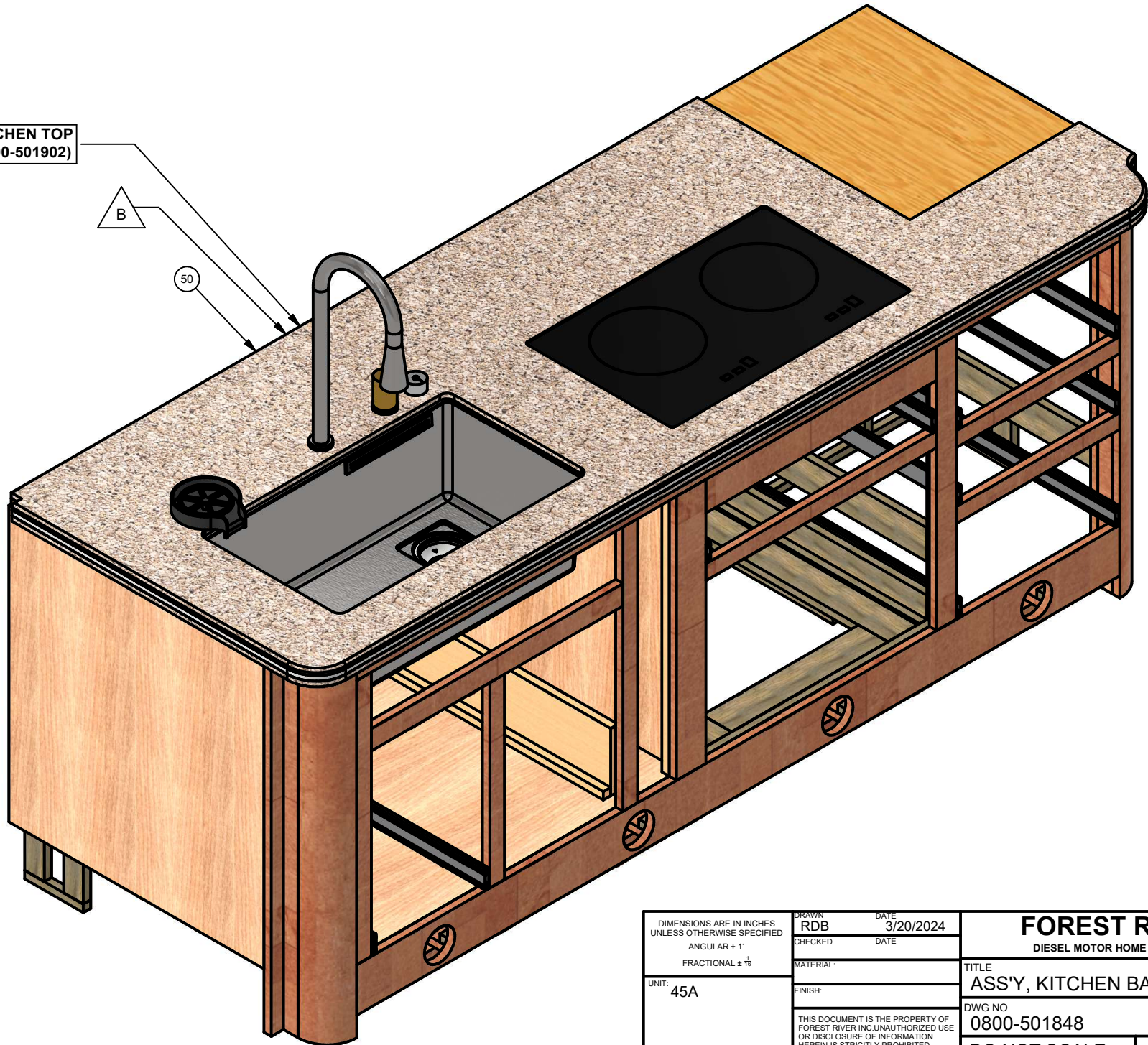

DIMENSIONS ARE IN INCHES UNLESS OTHERWISE SPECIFIED ANGULAR $\pm 1'$ FRACTIONAL $\pm \frac{1}{32}$	DRAWN RDB	DATE 3/20/2024	FOREST RIVER DIESEL MOTOR HOME DIVISION
	CHECKED	DATE	
UNIT: 45A	MATERIAL:		TITLE ASS'Y, KITCHEN BASE
	FINISH:		DWG NO 0800-501848
THIS DOCUMENT IS THE PROPERTY OF FOREST RIVER, INC. UNAUTHORIZED USE OR DISCLOSURE OF INFORMATION HEREIN IS STRICTLY PROHIBITED.			DO NOT SCALE
			SHEET 2 OF 13

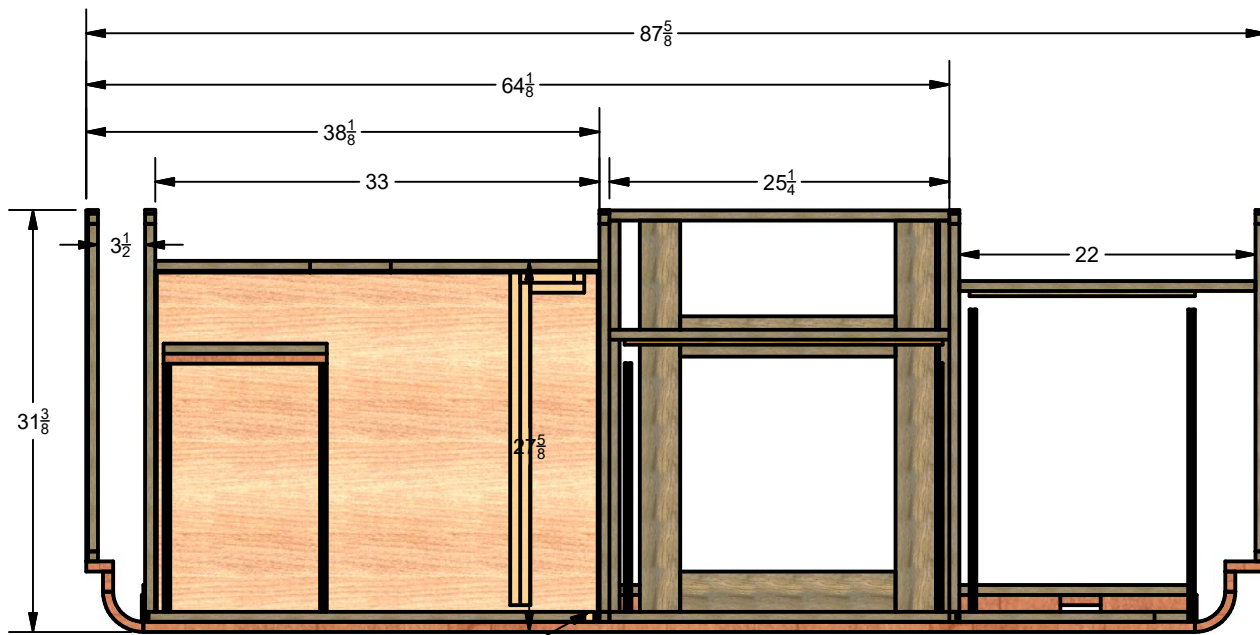

WRAP STILE CLEAT
FLUSH TO OPENING FOR HINGE

57

SILVERWARE
DRAWER
HERE

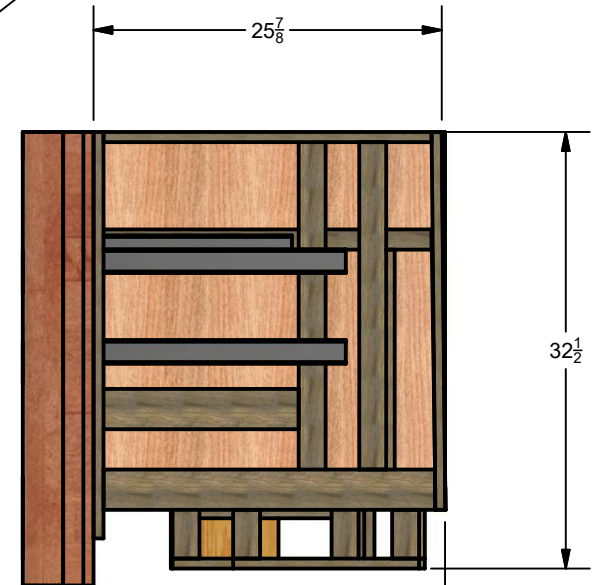
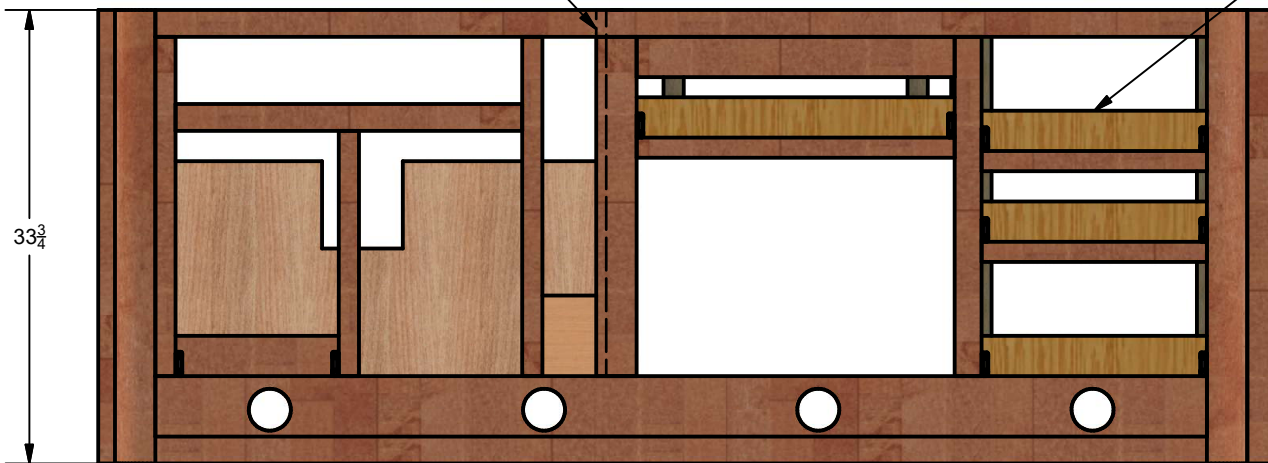

DIMENSIONS ARE IN INCHES UNLESS OTHERWISE SPECIFIED ANGULAR ± 1° FRACTIONAL ± 1/32"	DRAWN RDB	DATE 3/20/2024	FOREST RIVER DIESEL MOTOR HOME DIVISION
	CHECKED	DATE	
UNIT: 45A	MATERIAL:	DWG NO 0800-501848	
	FINISH:	DO NOT SCALE	
THIS DOCUMENT IS THE PROPERTY OF FOREST RIVER INC. UNAUTHORIZED USE OR DISCLOSURE OF INFORMATION HEREIN IS STRICTLY PROHIBITED.		SHEET 3 OF 13	

BACK VIEW

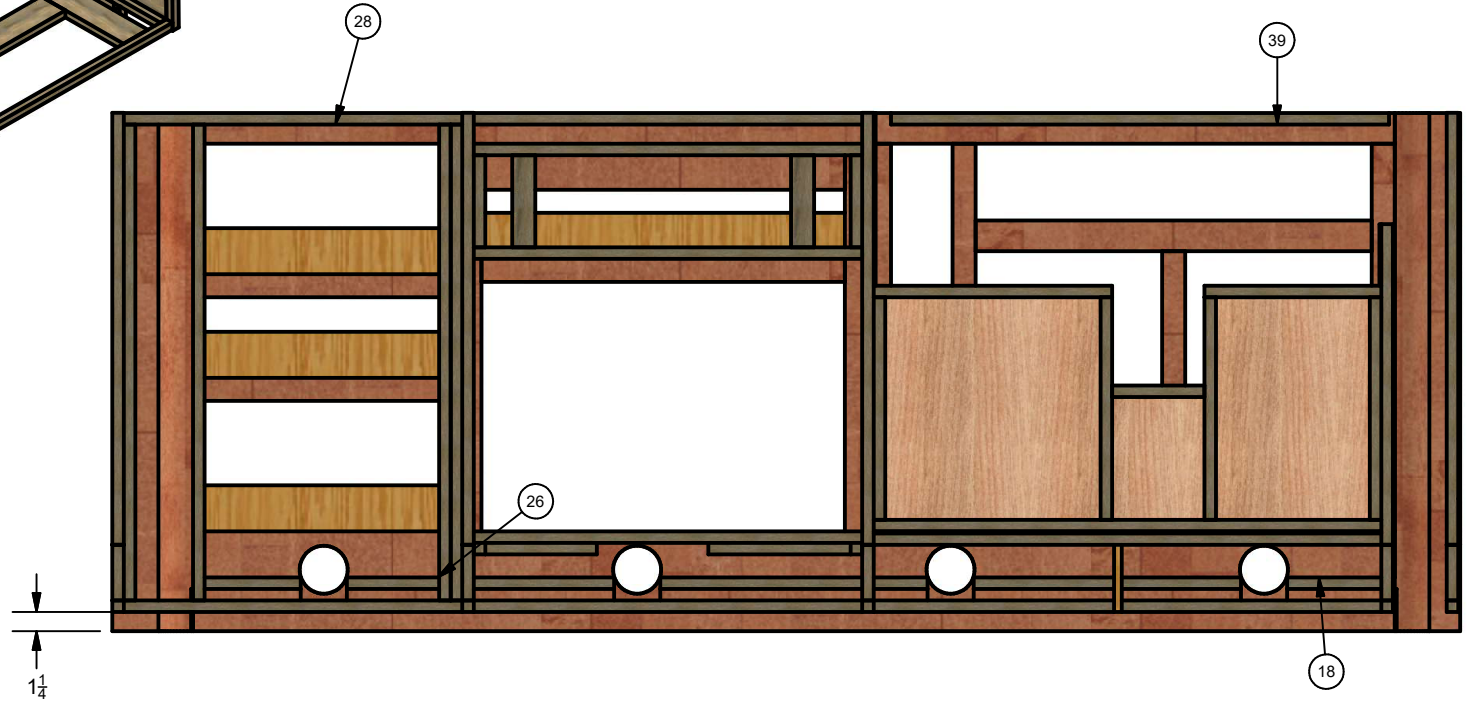
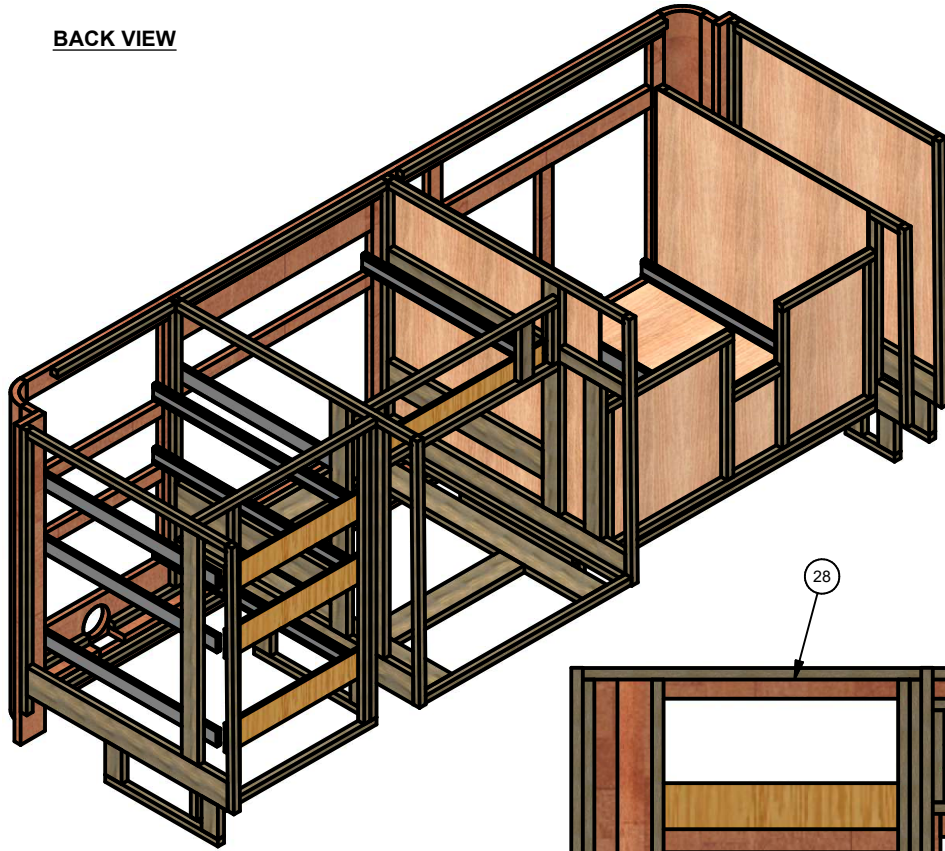

DIMENSIONS ARE IN INCHES UNLESS OTHERWISE SPECIFIED ANGULAR $\pm 1'$ FRACTIONAL $\pm \frac{1}{16}$	DRAWN RDB	DATE 3/20/2024	FOREST RIVER DIESEL MOTOR HOME DIVISION
	CHECKED	DATE	
UNIT: 45A	MATERIAL:		TITLE ASS'Y, KITCHEN BASE
	FINISH:		DWG NO 0800-501848
THIS DOCUMENT IS THE PROPERTY OF FOREST RIVER, INC. UNAUTHORIZED USE OR DISCLOSURE OF INFORMATION HEREIN IS STRICTLY PROHIBITED.			DO NOT SCALE
			SHEET 4 OF 13

TOE KICK

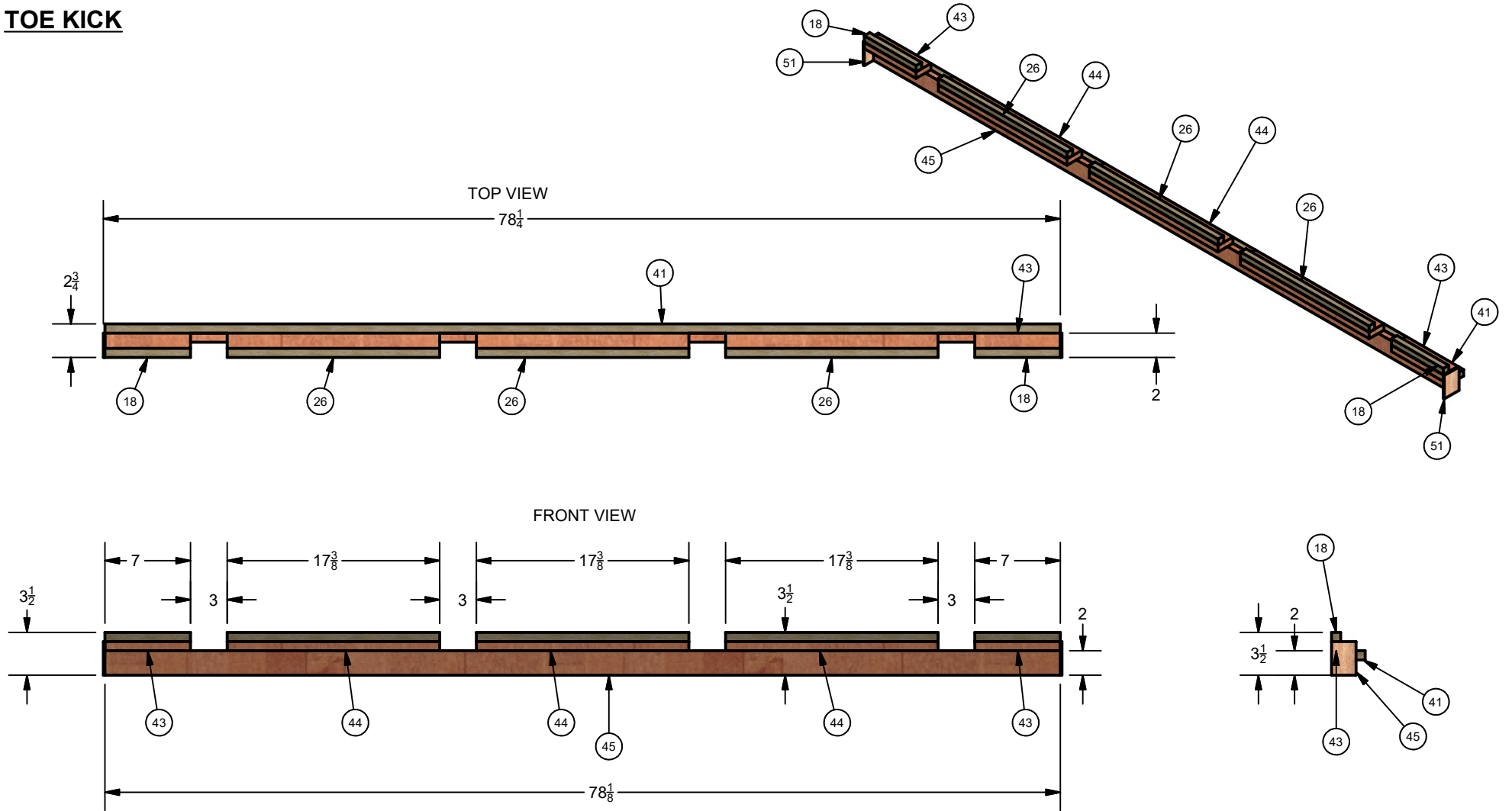

Parts List			
ITEM	QTY	STOCK NUMBER	DESCRIPTION
51	2	0280-000002	WGP, 1/8 X 2" X 2 3/4"
45	1	0270-500014	HWS, 3/4 X 2 X 78 1/8"
41	1	0260-550014	BANAK, 3/4 X 3/4 X 78 1/8"
43	2	0270-500014	HWS, 3/4 X 2 X 7"
44	3	0270-500014	HWS, 3/4 X 2 X 17 3/8"
18	2	0260-550014	BANAK, 3/4 X 3/4 X 7"
26	3	0260-550014	BANAK, 3/4 X 3/4 X 17 3/8"

DIMENSIONS ARE IN INCHES UNLESS OTHERWISE SPECIFIED ANGULAR $\pm 1'$ FRACTIONAL $\pm \frac{1}{16}$	DRAWN: RDB CHECKED: _____ DATE: 3/20/2024	FOREST RIVER DIESEL MOTOR HOME DIVISION
	MATERIAL: _____ FINISH: _____	
UNIT: 45A	DWG NO: 0800-501848	
THIS DOCUMENT IS THE PROPERTY OF FOREST RIVER, INC. UNAUTHORIZED USE OR DISCLOSURE OF INFORMATION HEREIN IS STRICTLY PROHIBITED.		DO NOT SCALE SHEET 5 OF 13

WALL-1

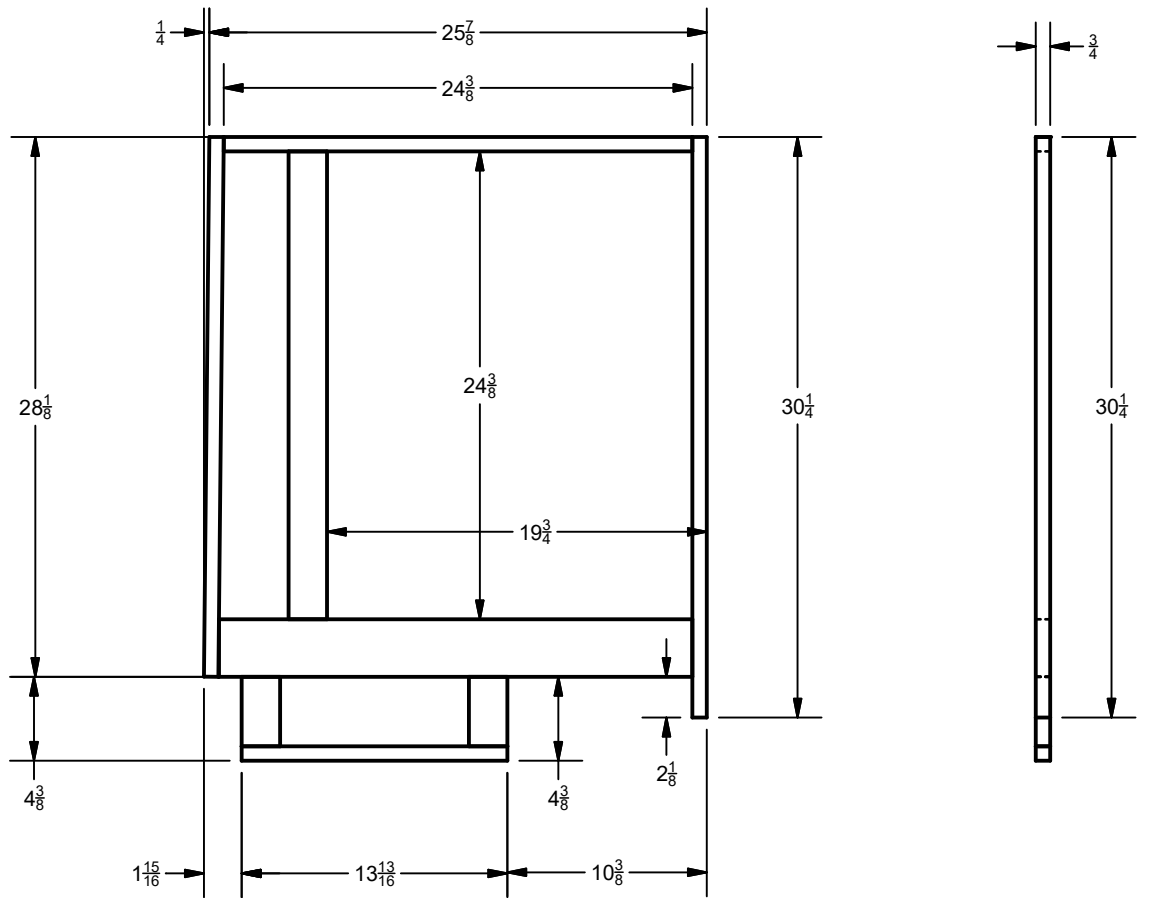
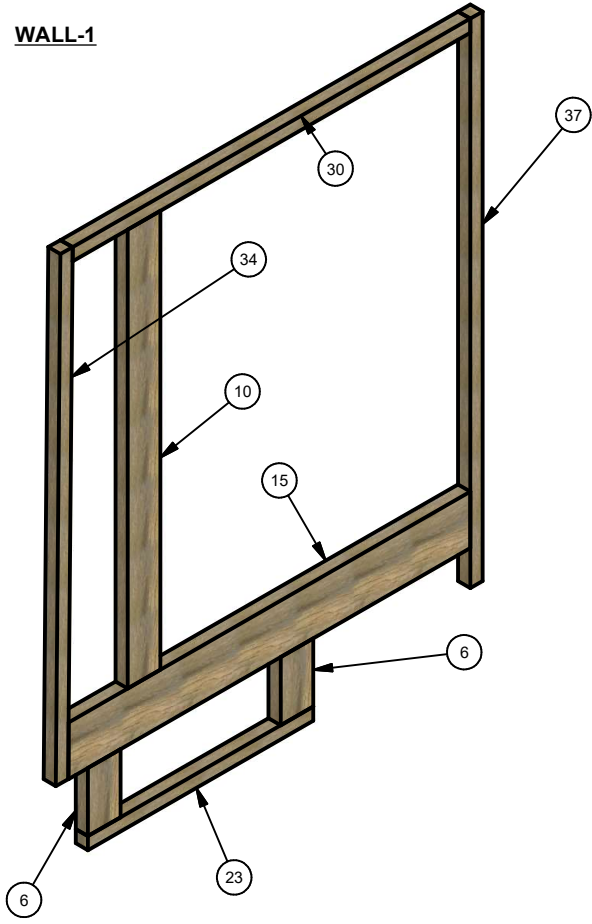

Parts List			
ITEM	QTY	STOCK NUMBER	DESCRIPTION
10	3	50-000005	BANAK, 3/4 X 2 X 24 3/8"
6	10	50-000005	BANAK, 3/4 X 2 X 3 5/8"
15	2	0260-550016	BANAK, 3/4 X 3 X 24 5/8"
23	5	0260-550014	BANAK, 3/4 X 3/4 X 13 13/16"
30	2	0260-550014	BANAK, 3/4 X 3/4 X 24 3/8"
34	5	0260-550014	BANAK, 3/4 X 3/4 X 28 1/8"
37	3	0260-550014	BANAK, 3/4 X 3/4 X 30 1/4"

DIMENSIONS ARE IN INCHES UNLESS OTHERWISE SPECIFIED ANGULAR ± 1' FRACTIONAL ± 1/32	DRAWN: RDB CHECKED: _____ DATE: 3/20/2024 DATE: _____	FOREST RIVER DIESEL MOTOR HOME DIVISION	
	MATERIAL: _____ FINISH: _____		TITLE: ASS'Y, KITCHEN BASE
	UNIT: 45A	THIS DOCUMENT IS THE PROPERTY OF FOREST RIVER, INC. UNAUTHORIZED USE OR DISCLOSURE OF INFORMATION HEREIN IS STRICTLY PROHIBITED.	DWG NO: 0800-501848
	DO NOT SCALE		SHEET 6 OF 13

WALL-2

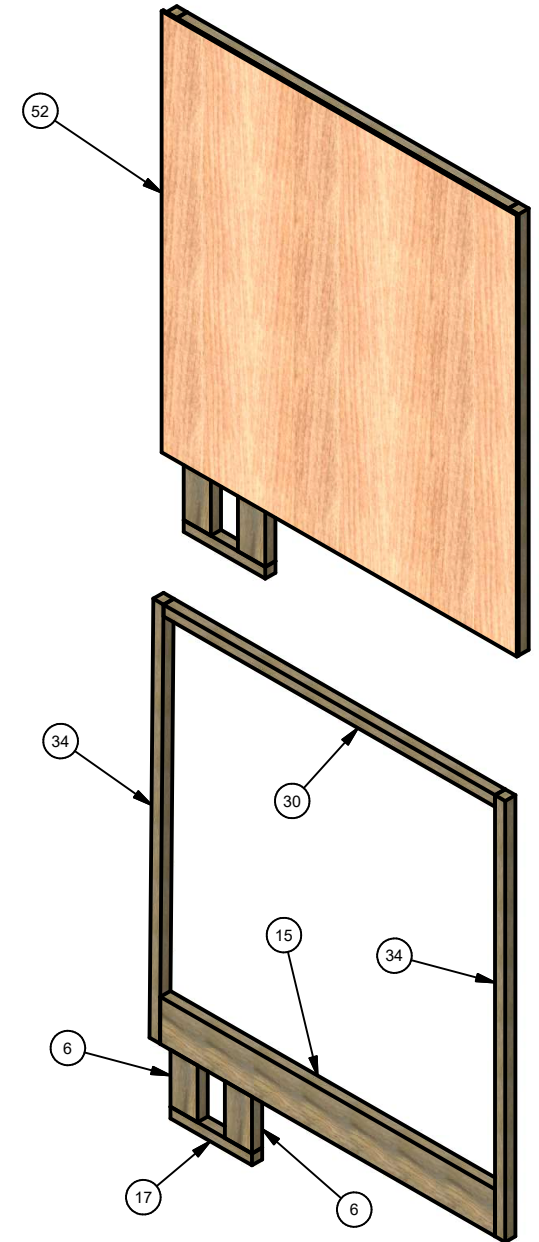
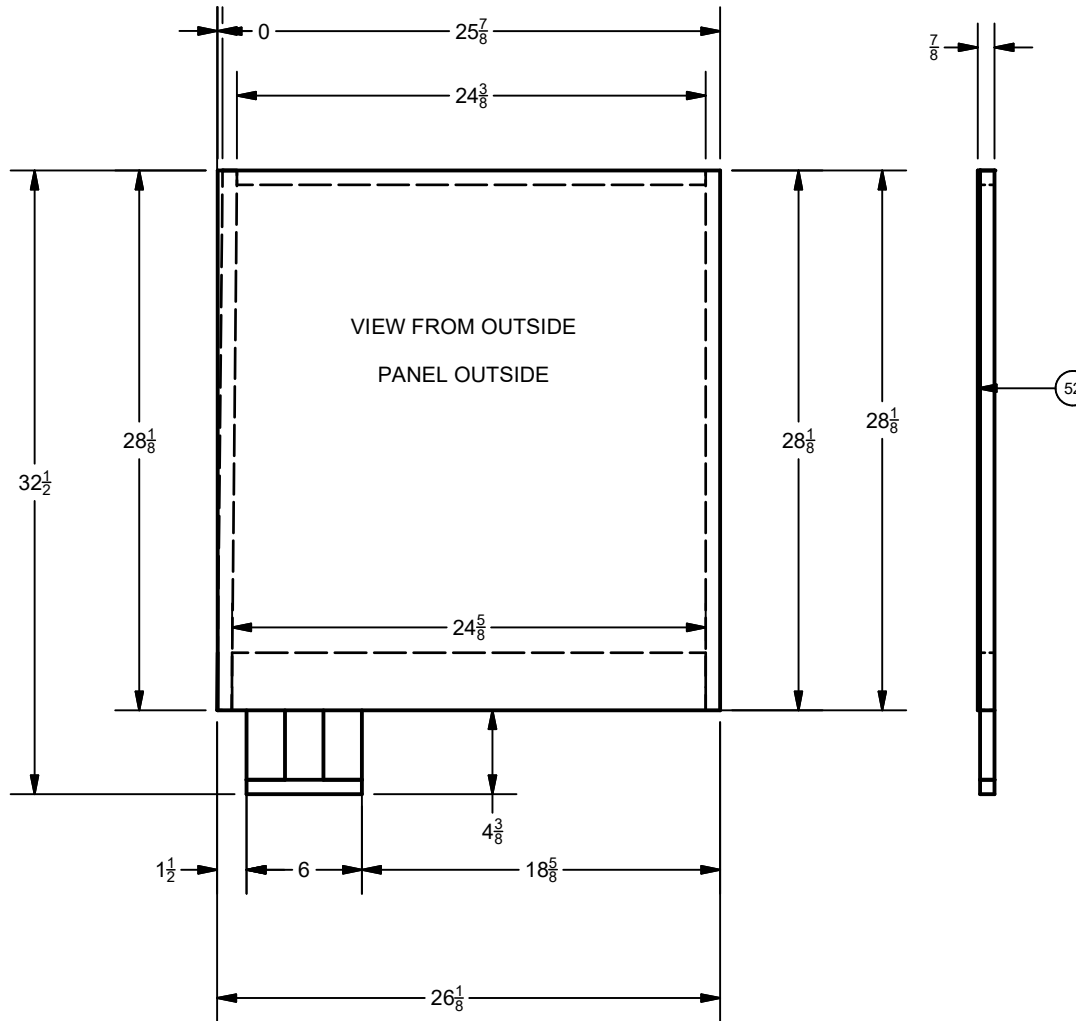

Parts List			
ITEM	QTY	STOCK NUMBER	DESCRIPTION
6	10	50-000005	BANAK, 3/4 X 2 X 3 5/8"
15	2	0260-550016	BANAK, 3/4 X 3 X 24 5/8"
30	2	0260-550014	BANAK, 3/4 X 3/4 X 24 3/8"
34	5	0260-550014	BANAK, 3/4 X 3/4 X 28 1/8"
17	5	0260-550014	BANAK, 3/4 X 3/4 X 6"
52	1	0280-000002	WGP, 1/8 X 26 1/8" X 28 1/8"

DIMENSIONS ARE IN INCHES UNLESS OTHERWISE SPECIFIED ANGULAR $\pm 1'$ FRACTIONAL $\pm \frac{1}{32}$	DRAWN RDB	DATE 3/20/2024	FOREST RIVER DIESEL MOTOR HOME DIVISION
	CHECKED	DATE	
UNIT: 45A	MATERIAL:	FINISH:	DWG NO 0800-501848
THIS DOCUMENT IS THE PROPERTY OF FOREST RIVER INC. UNAUTHORIZED USE OR DISCLOSURE OF INFORMATION HEREIN IS STRICTLY PROHIBITED.			DO NOT SCALE
			SHEET 7 OF 13

WALL-3

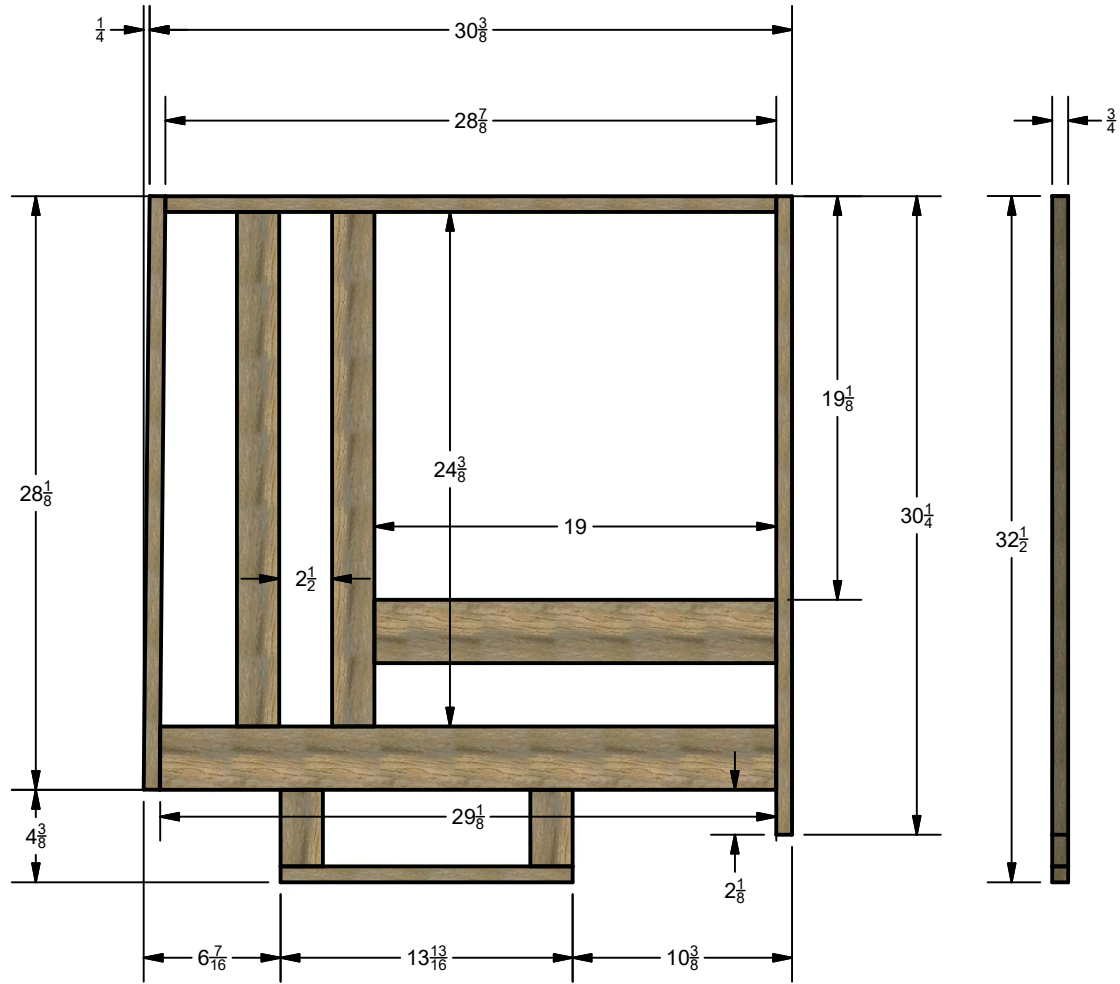
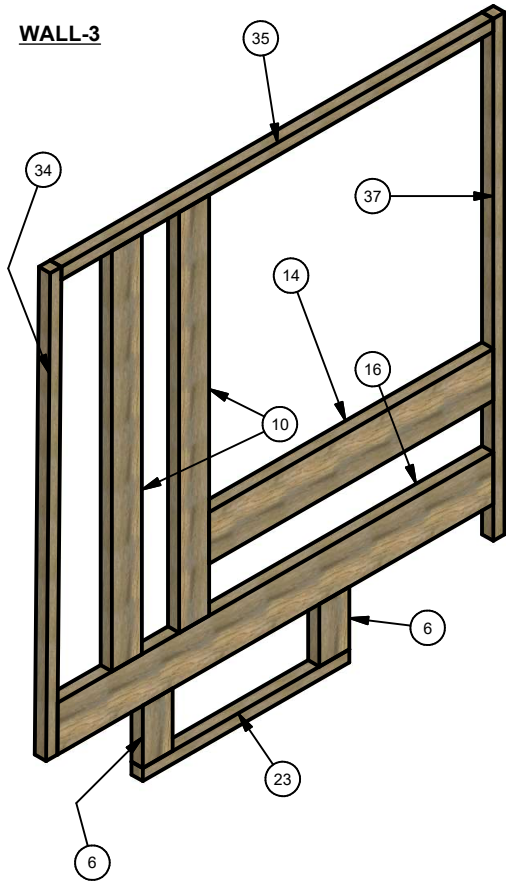

Parts List

ITEM	QTY	STOCK NUMBER	DESCRIPTION
23	5	0260-550014	BANAK, 3/4 X 3/4 X 13 13/16"
34	5	0260-550014	BANAK, 3/4 X 3/4 X 28 1/8"
10	3	50-000005	BANAK, 3/4 X 2 X 24 3/8"
35	3	0260-550014	BANAK, 3/4 X 3/4 X 28 7/8"
16	5	0260-550016	BANAK, 3/4 X 3 X 29 1/8"
37	3	0260-550014	BANAK, 3/4 X 3/4 X 30 1/4"
14	2	0260-550016	BANAK, 3/4 X 3 X 19"
6	10	50-000005	BANAK, 3/4 X 2 X 3 5/8"

DIMENSIONS ARE IN INCHES UNLESS OTHERWISE SPECIFIED ANGULAR ± 1° FRACTIONAL ± 1/16"	DRAWN RDB	DATE 3/20/2024
	CHECKED	DATE
UNIT: 45A	MATERIAL:	
	FINISH:	
THIS DOCUMENT IS THE PROPERTY OF FOREST RIVER, INC. UNAUTHORIZED USE OR DISCLOSURE OF INFORMATION HEREIN IS STRICTLY PROHIBITED.		

FOREST RIVER
DIESEL MOTOR HOME DIVISION

TITLE
ASS'Y, KITCHEN BASE

DWG NO
0800-501848

DO NOT SCALE

SHEET **8** OF **13**

WALL-4

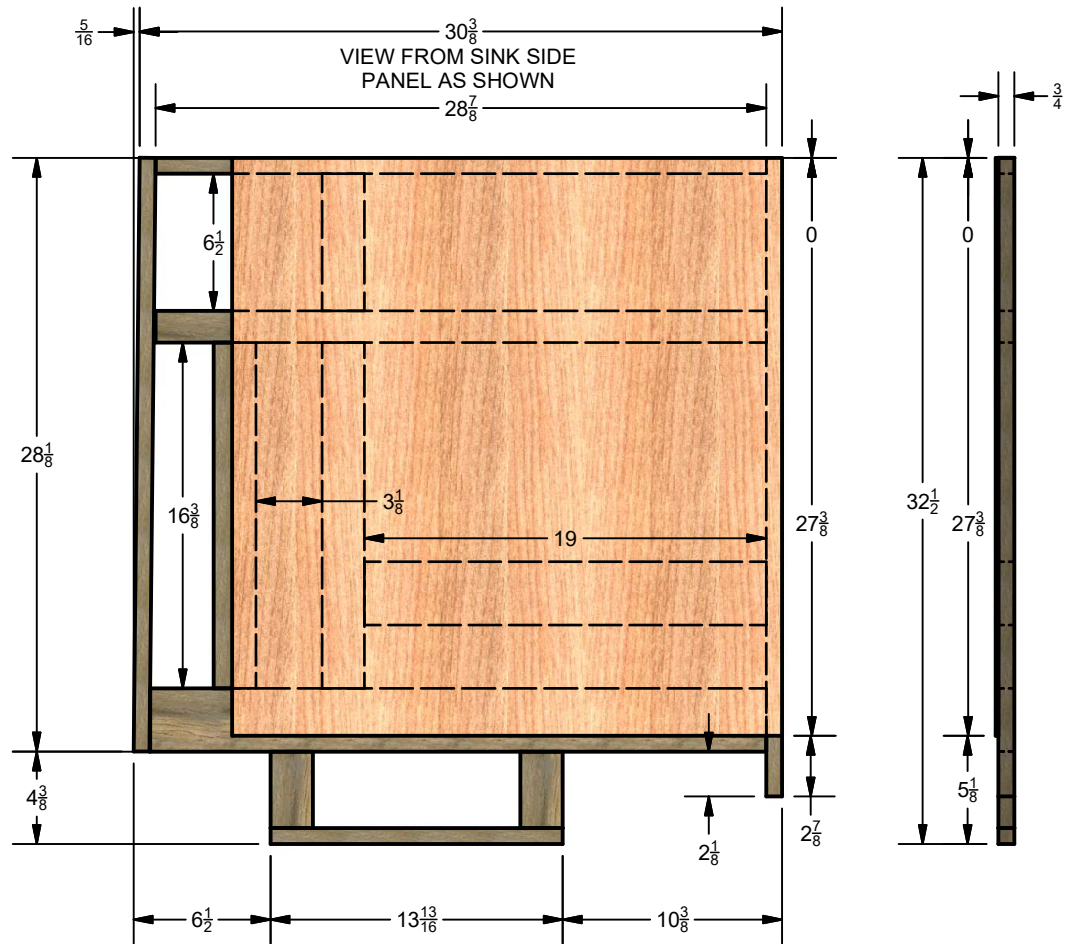
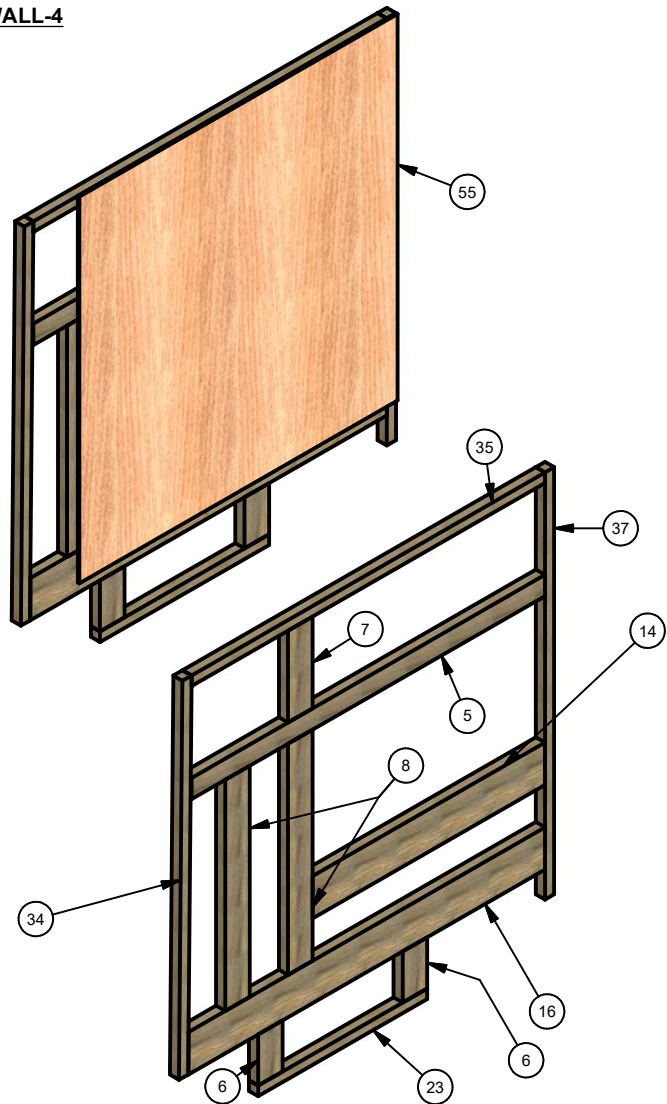

Parts List			
ITEM	QTY	STOCK NUMBER	DESCRIPTION
23	5	0260-550014	BANAK, 3/4 X 3/4 X 13 13/16"
34	5	0260-550014	BANAK, 3/4 X 3/4 X 28 1/8"
35	3	0260-550014	BANAK, 3/4 X 3/4 X 28 7/8"
16	5	0260-550016	BANAK, 3/4 X 3 X 29 1/8"
5	1	0260-550009	BANAK, 3/4 X 1 1/2 X 28 7/8"
37	3	0260-550014	BANAK, 3/4 X 3/4 X 30 1/4"
14	2	0260-550016	BANAK, 3/4 X 3 X 19"
8	2	50-000005	BANAK, 3/4 X 2 X 16 3/8"
7	1	50-000005	BANAK, 3/4 X 2 X 6 1/2"
6	10	50-000005	BANAK, 3/4 X 2 X 3 5/8"
55	1	0280-000002	WGP, 1/8 X 26" X 27 3/8"

NOTE: SHELF-1 AND BACK WALL ATTACH TO FRAMING AGAINST PANEL

DIMENSIONS ARE IN INCHES UNLESS OTHERWISE SPECIFIED ANGULAR ± 1° FRACTIONAL ± 1/16"	DRAWN: RDB CHECKED:	DATE: 3/20/2024 DATE:	FOREST RIVER DIESEL MOTOR HOME DIVISION
	UNIT: 45A	MATERIAL: FINISH:	
THIS DOCUMENT IS THE PROPERTY OF FOREST RIVER, INC. UNAUTHORIZED USE OR DISCLOSURE OF INFORMATION HEREIN IS STRICTLY PROHIBITED.			DWG NO: 0800-501848
DO NOT SCALE			SHEET 9 OF 13

WALL-5

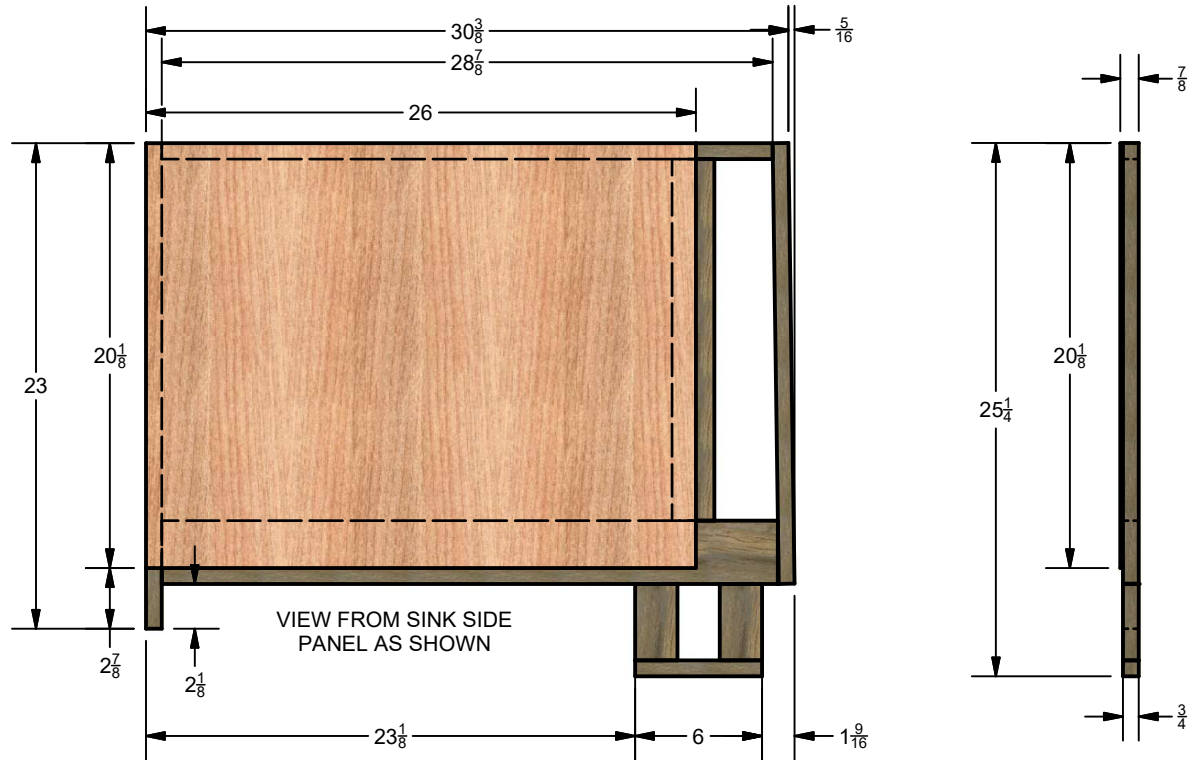
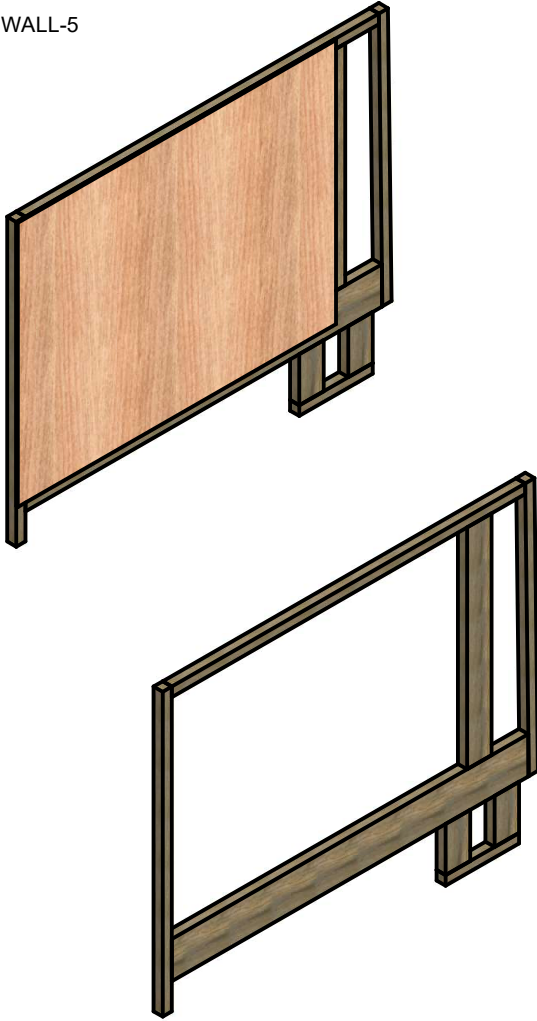

NOTE: SHELF-1 AND BACK WALL ATTACH TO FRAMING AGAINST PANEL

Parts List			
ITEM	QTY	STOCK NUMBER	DESCRIPTION
35	3	0260-550014	BANAK, 3/4 X 3/4 X 28 7/8"
16	5	0260-550016	BANAK, 3/4 X 3 X 29 1/8"
29	1	0260-550014	BANAK, 3/4 X 3/4 X 23"
9	1	50-000005	BANAK, 3/4 X 2 X 17 1/8"
27	1	0260-550014	BANAK, 3/4 X 3/4 X 20 7/8"
54	1	0280-000002	WGP, 1/8 X 26" X 20 1/8"
17	5	0260-550014	BANAK, 3/4 X 3/4 X 6"
6	10	50-000005	BANAK, 3/4 X 2 X 3 5/8"

DIMENSIONS ARE IN INCHES UNLESS OTHERWISE SPECIFIED ANGULAR ± 1' FRACTIONAL ± 1/16"	DRAWN RDB	DATE 3/20/2024	FOREST RIVER DIESEL MOTOR HOME DIVISION
	CHECKED	DATE	
UNIT: 45A	MATERIAL:		TITLE ASS'Y, KITCHEN BASE
	FINISH:		DWG NO 0800-501848
	THIS DOCUMENT IS THE PROPERTY OF FOREST RIVER, INC. UNAUTHORIZED USE OR DISCLOSURE OF INFORMATION HEREIN IS STRICTLY PROHIBITED.		DO NOT SCALE
			SHEET 10 OF 13

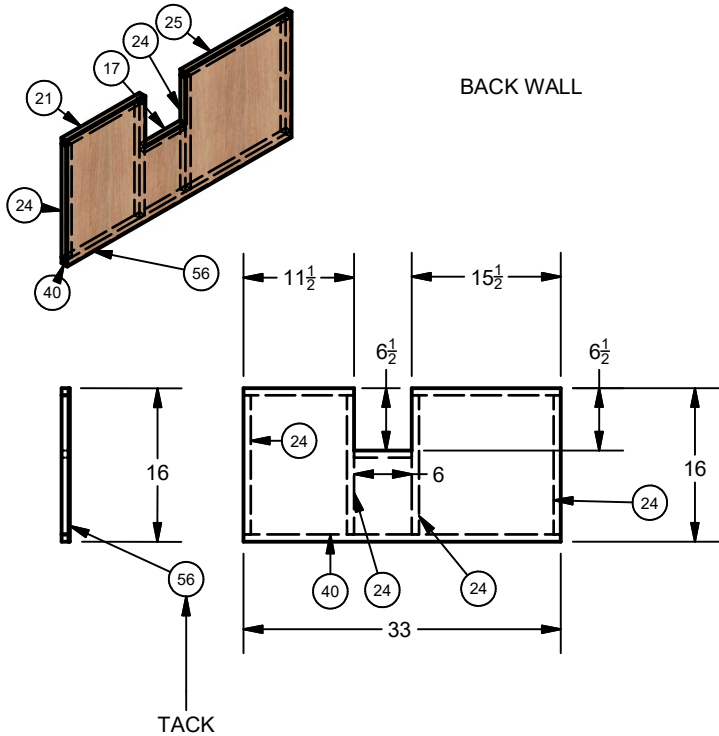

- 1.) VIEWED FROM INSIDE.
- 2.) PANEL THIS SIDE (TACK)
- 3.) ATTACH WALL TO CABINET WITH SCREWS SO IT CAN BE REMOVED.

Parts List

ITEM	QTY	STOCK NUMBER	DESCRIPTION
21	1	0260-550014	BANAK, 3/4 X 3/4 X 11 1/2"
24	5	0260-550014	BANAK, 3/4 X 3/4 X 14 1/2"
25	1	0260-550014	BANAK, 3/4 X 3/4 X 15 1/2"
40	3	0260-550014	BANAK, 3/4 X 3/4 X 33"
17	5	0260-550014	BANAK, 3/4 X 3/4 X 6"
56	1	0280-000002	WGP, 1/8 X 33" X 16"

SHELF-1

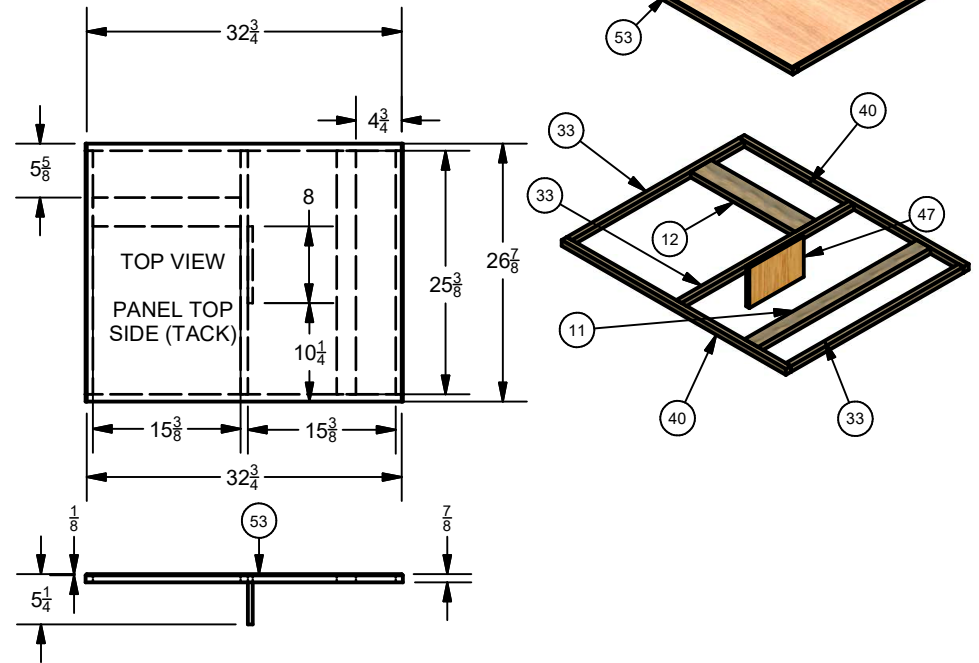

Parts List

ITEM	QTY	STOCK NUMBER	DESCRIPTION
11	1	50-000005	BANAK, 3/4 X 2 X 25 3/8"
12	1	0260-550016	BANAK, 3/4 X 3 X 15 3/8"
33	3	0260-550014	BANAK, 3/4 X 3/4 X 25 3/8"
40	3	0260-550014	BANAK, 3/4 X 3/4 X 33"
47	1	0280-000006	PLYWOOD, 1/2 X 5 1/8" X 8"
53	1	0280-000002	WGP, 1/8 X 26 7/8" X 32 3/4"

DIMENSIONS ARE IN INCHES UNLESS OTHERWISE SPECIFIED ANGULAR $\pm 1'$ FRACTIONAL $\pm \frac{1}{32}$	DRAWN RDB	DATE 3/20/2024	FOREST RIVER DIESEL MOTOR HOME DIVISION
	CHECKED	DATE	
UNIT: 45A	MATERIAL:	FINISH:	DWG NO 0800-501848
THIS DOCUMENT IS THE PROPERTY OF FOREST RIVER, INC. UNAUTHORIZED USE OR DISCLOSURE OF INFORMATION HEREIN IS STRICTLY PROHIBITED.			DO NOT SCALE
			SHEET 11 OF 13

SHELF-2

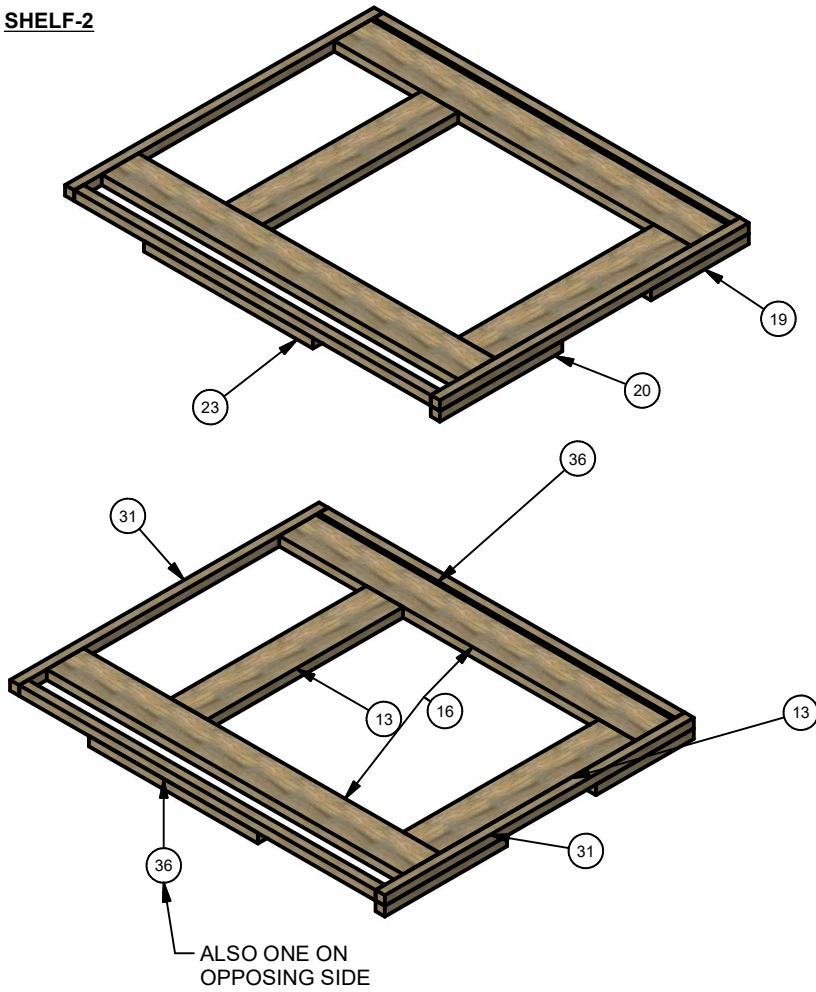

TOP VIEW
PANEL TOP SIDE

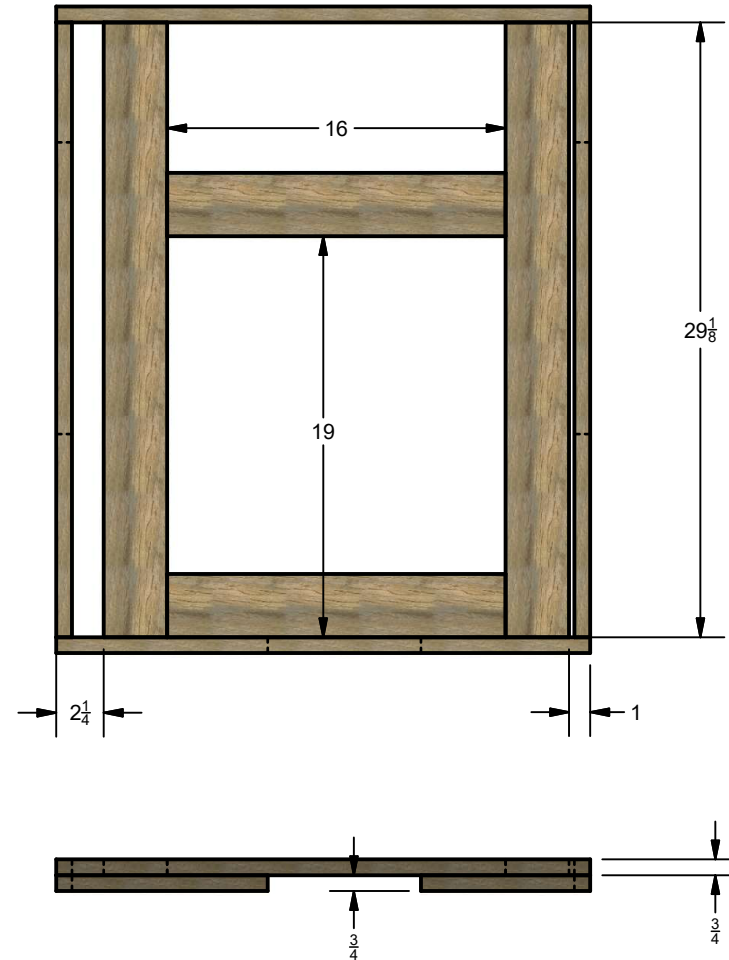

Parts List

ITEM	QTY	STOCK NUMBER	DESCRIPTION
23	5	0260-550014	BANAK, 3/4 X 3/4 X 13 13/16"
16	5	0260-550016	BANAK, 3/4 X 3 X 29 1/8"
36	2	0260-550014	BANAK, 3/4 X 3/4 X 29 1/8"
13	2	0260-550016	BANAK, 3/4 X 3 X 16"
19	1	0260-550014	BANAK, 3/4 X 3/4 X 8"
20	1	0260-550014	BANAK, 3/4 X 3/4 X 10"
31	4	0260-550014	BANAK, 3/4 X 3/4 X 25 1/4"

DIMENSIONS ARE IN INCHES UNLESS OTHERWISE SPECIFIED ANGULAR $\pm 1^\circ$ FRACTIONAL $\pm \frac{1}{32}$	DRAWN RDB	DATE 3/20/2024	FOREST RIVER DIESEL MOTOR HOME DIVISION
	CHECKED	DATE	
UNIT: 45A	MATERIAL:	FINISH:	DWG NO 0800-501848
THIS DOCUMENT IS THE PROPERTY OF FOREST RIVER INC. UNAUTHORIZED USE OR DISCLOSURE OF INFORMATION HEREIN IS STRICTLY PROHIBITED.			DO NOT SCALE
			SHEET 12 OF 13

DRAWER SUPPORT-1

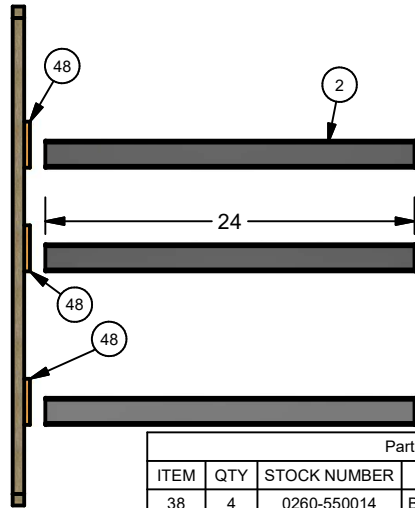

Parts List			
ITEM	QTY	STOCK NUMBER	DESCRIPTION
38	4	0260-550014	BANAK, 3/4 X 3/4 X 31"
2	6	SOFT CLOSE	24" DRAWER GUIDE
48	3	0280-000004	PLYWOOD, 3/8 X 3" X 16 3/4"
28	2	0260-550014	BANAK, 3/4 X 3/4 X 22"

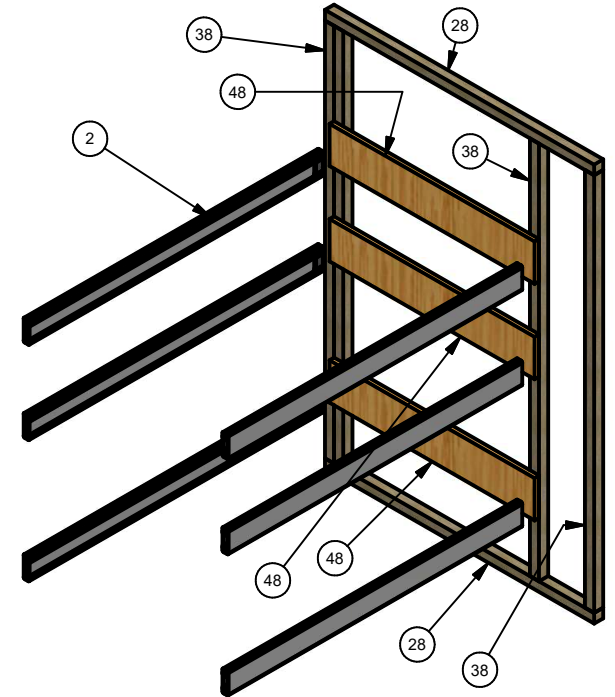
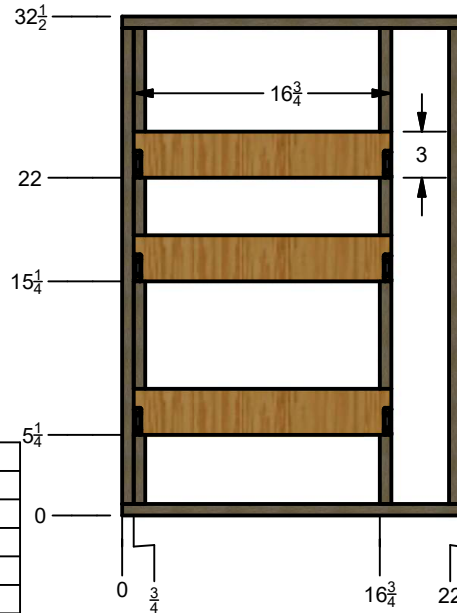

DRAWER SUPPORT-2

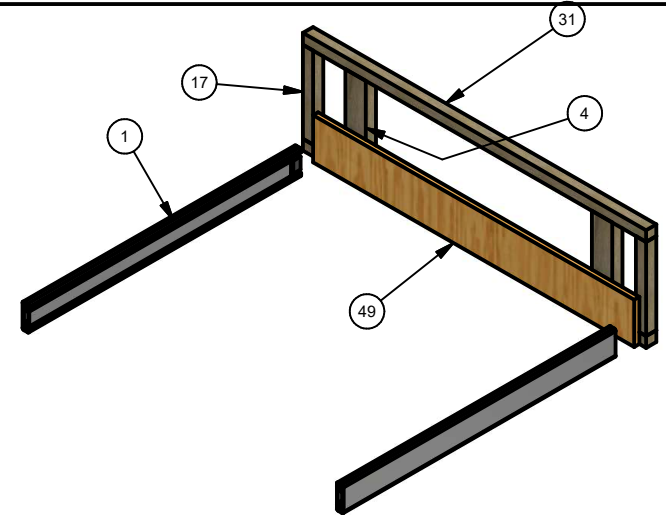
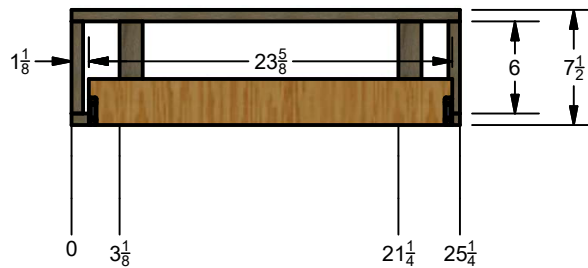
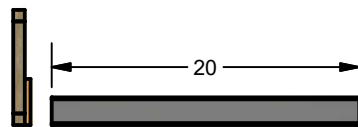

Parts List			
ITEM	QTY	STOCK NUMBER	DESCRIPTION
49	1	0280-000004	PLYWOOD, 3/8 X 3" X 23 5/8"
4	2	0260-550009	BANAK, 3/4 X 1 1/2 X 6"
17	5	0260-550014	BANAK, 3/4 X 3/4 X 6"
31	4	0260-550014	BANAK, 3/4 X 3/4 X 25 1/4"
1	4	BALL BEARING	20" DRAWER GUIDE

DIMENSIONS ARE IN INCHES UNLESS OTHERWISE SPECIFIED ANGULAR ± 1' FRACTIONAL ± 1/32"	DRAWN RDB	DATE 3/20/2024	FOREST RIVER DIESEL MOTOR HOME DIVISION
	CHECKED	DATE	
UNIT: 45A	MATERIAL:	TITLE ASS'Y, KITCHEN BASE	
	FINISH:	DWG NO 0800-501848	
THIS DOCUMENT IS THE PROPERTY OF FOREST RIVER, INC. UNAUTHORIZED USE OR DISCLOSURE OF INFORMATION HEREIN IS STRICTLY PROHIBITED.			DO NOT SCALE
			SHEET 13 OF 13

REVISION HISTORY				
REV	ECN#	DESCRIPTION	DATE	ENG
A	2025MY	INITIAL RELEASE	11/30/2023	RDB
B	PRE PROD	INCREASE INNER COOKTOP OPENING L & W 1/8". COOKTOP RECESS WIDTH CHANGES FROM 3/8" TO 5/16"	3/8/2024	RDB
C	PROTO REV	INCREASE WIDTH OF CUTOUT INPLYWOOD 1" FOR SINK OPENING	4/12/2024	RDB

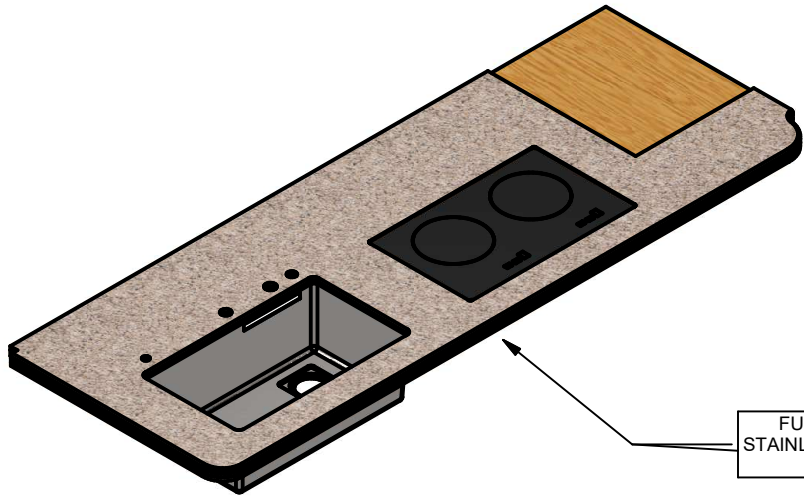

FULL ASSEMBLY WITH
STAINLESS STEEL SINK BOWL
AND COOKTOP

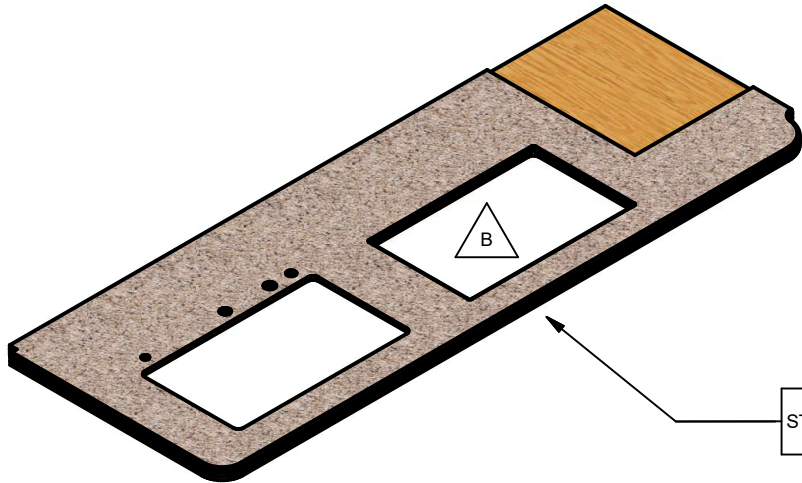
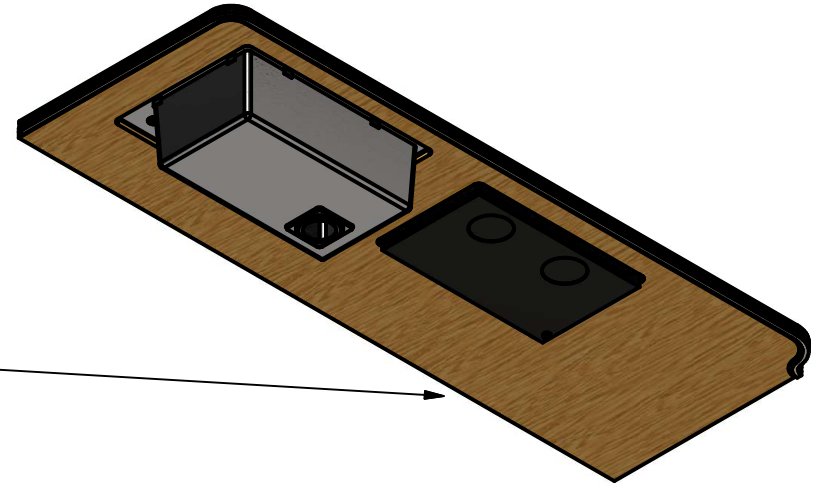

ASSEMBLY WITH-OUT
STAINLESS STEEL SINK BOWL
AND COOKTOP

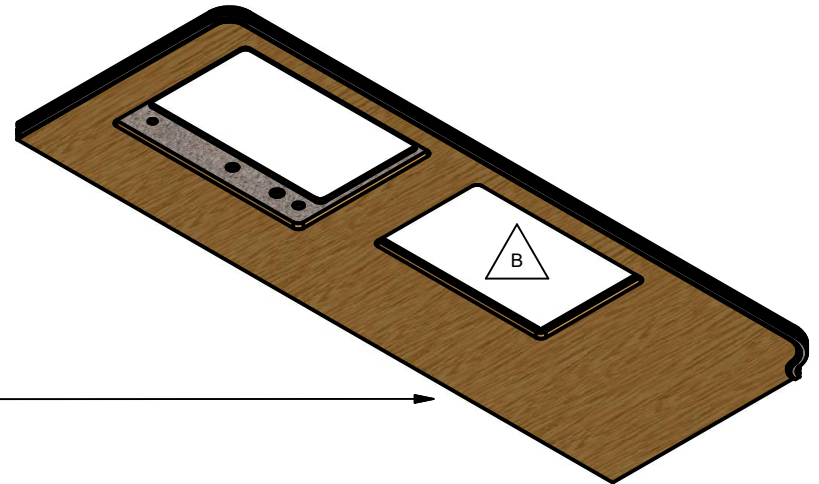

DIMENSIONS ARE IN INCHES UNLESS OTHERWISE SPECIFIED ANGULAR $\pm 1'$ FRACTIONAL $\pm \frac{1}{32}$	DRAWN rdb	DATE 1/31/2023	FOREST RIVER DIESEL MOTOR HOME DIVISION
	CHECKED	DATE	
UNIT: 45A	MATERIAL: SOLID SURFACE	FINISH:	TITLE TOP, KITCHEN
	THIS DOCUMENT IS THE PROPERTY OF FOREST RIVER INC. UNAUTHORIZED USE OR DISCLOSURE OF INFORMATION HEREIN IS STRICTLY PROHIBITED.		DWG NO 0800-501902
			DO NOT SCALE SHEET 1 OF 6

EXPLODED
 BOTTOM VIEW
 FULL ASSEMBLY
 FOR REFERENCE ONLY

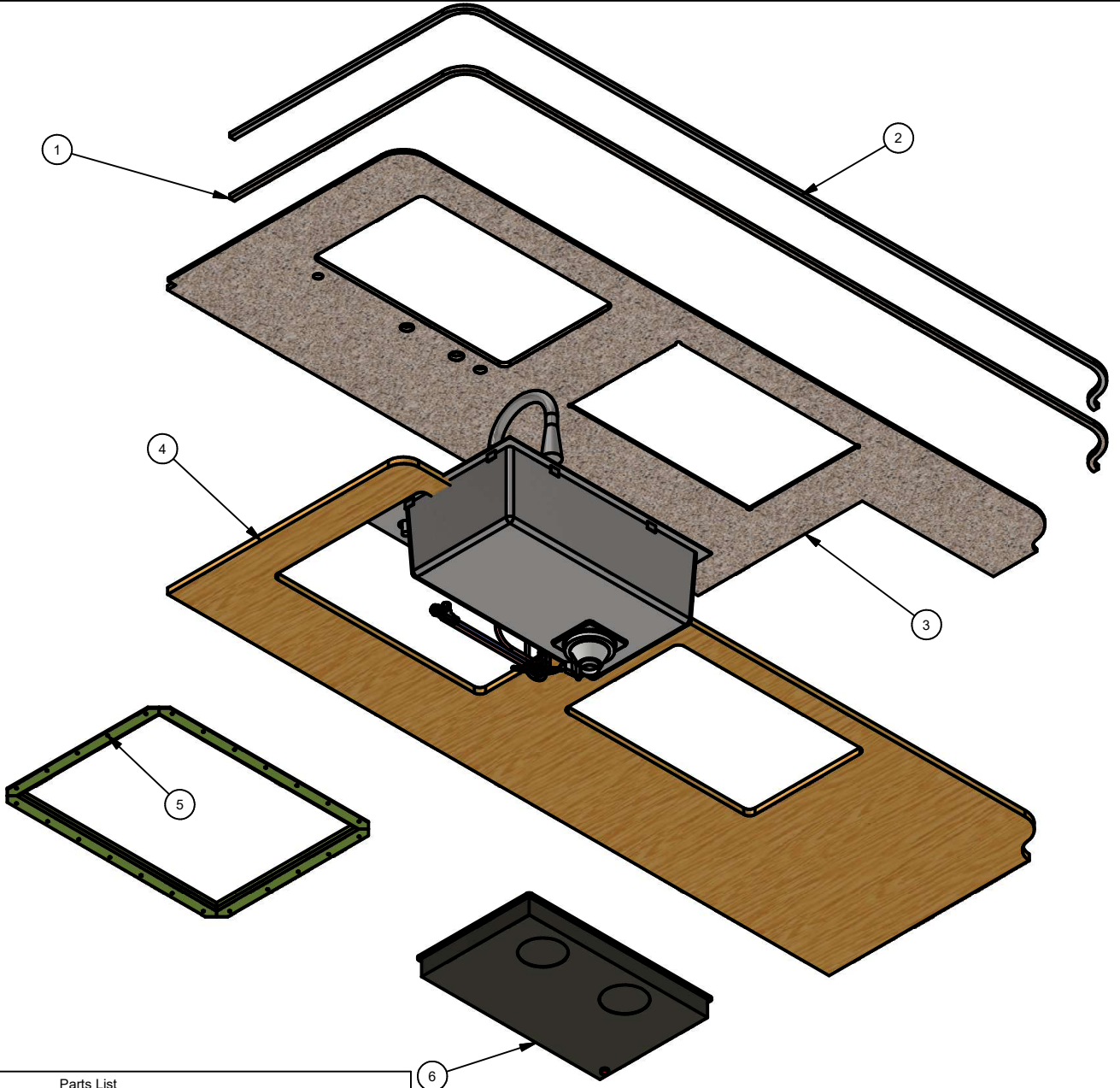

Parts List			
ITEM	QTY	STOCK NUMBER	DESCRIPTION
1	1	0800-501902	0800-501840-EDGE
2	1	0800-501902	0800-501840-TRANSLUCENT
3	1	0800-501902	COUNTER TOP, 1/2" X 32-1/4" X 88-5/8"
4	1		PLYWOOD, 3/4 X 31 1/4" X 87 5/8"
5	1	0210-502045	RING, KITCHEN SINK CLAMP
6	1	T12B	SEQUOIA INDUCTION COOKTOP

DIMENSIONS ARE IN INCHES UNLESS OTHERWISE SPECIFIED ANGULAR ± 1° FRACTIONAL ± 1/32	DRAWN rdb	DATE 1/31/2023
	CHECKED	DATE
UNIT: 45A	MATERIAL: SOLID SURFACE	THIS DOCUMENT IS THE PROPERTY OF FOREST RIVER INC. UNAUTHORIZED USE OR DISCLOSURE OF INFORMATION HEREIN IS STRICTLY PROHIBITED.
	FINISH:	

FOREST RIVER DIESEL MOTOR HOME DIVISION	
TITLE TOP, KITCHEN	
DWG NO 0800-501902	
DO NOT SCALE	SHEET 2 OF 6

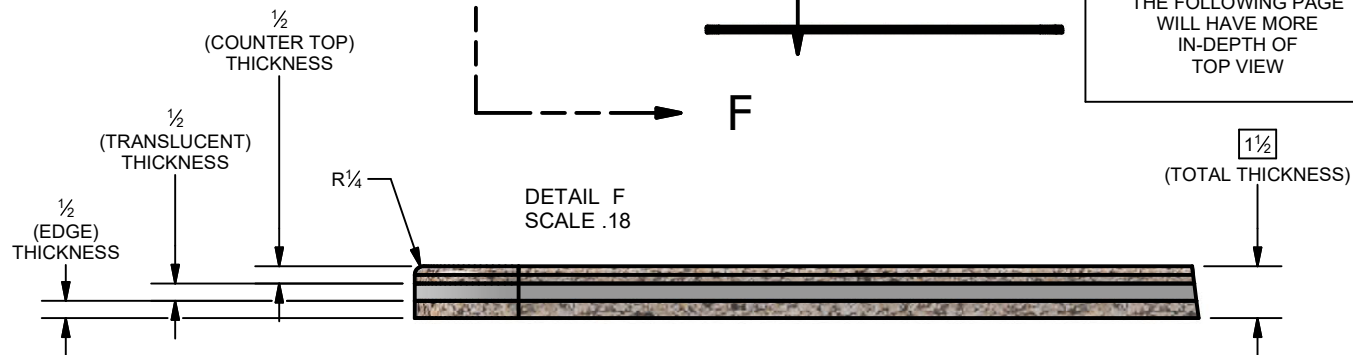
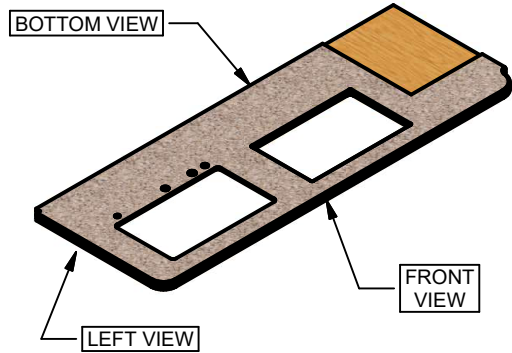

THE FOLLOWING PAGE
WILL HAVE MORE
IN-DEPTH OF
TOP VIEW

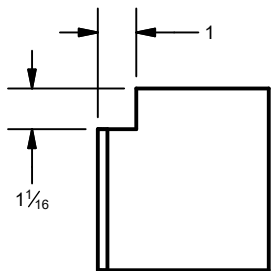

DETAIL G
SCALE .20

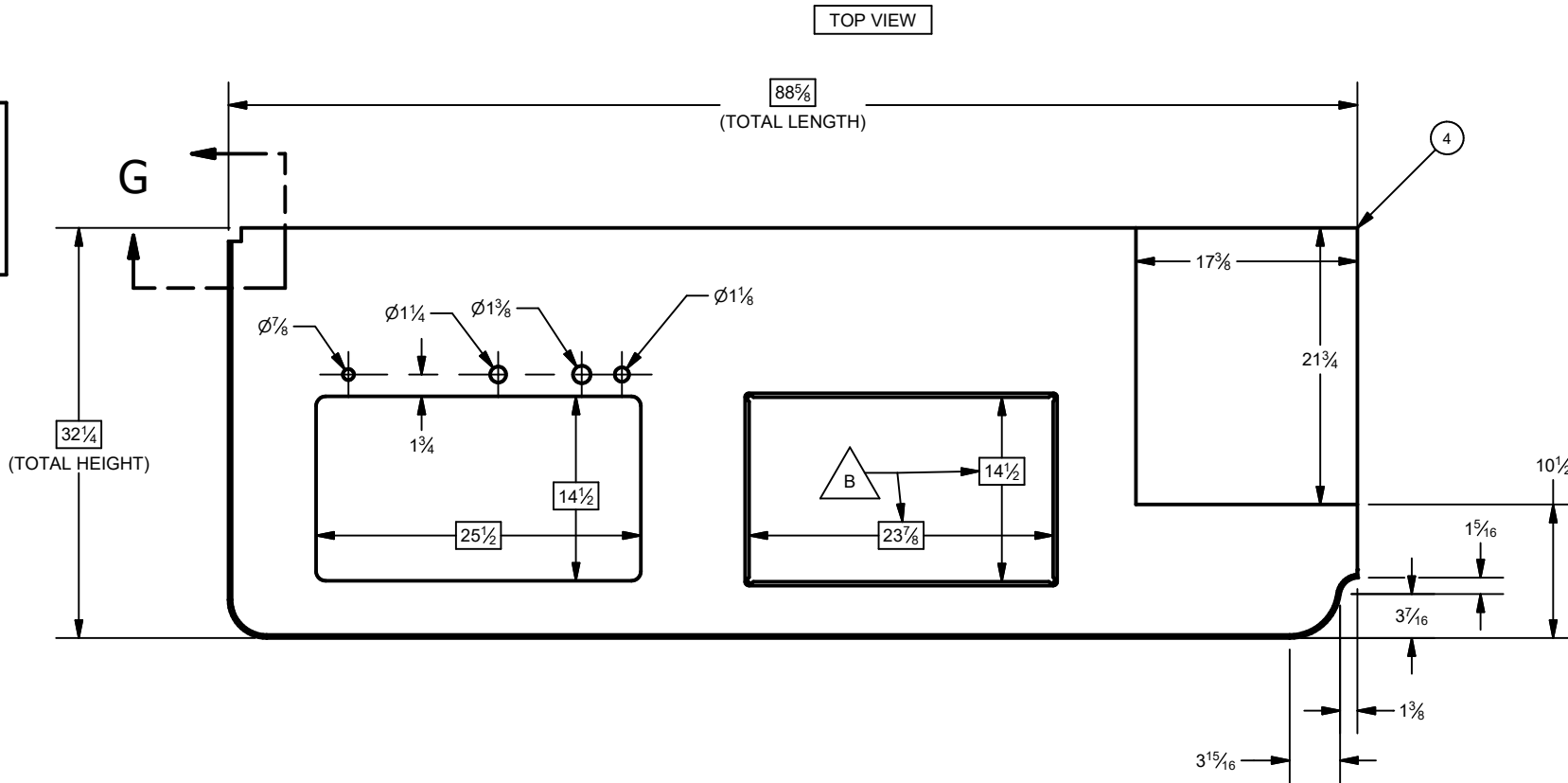

Parts List			
ITEM	QTY	STOCK NUMBER	DESCRIPTION
1	1	0800-501902	0800-501840-EDGE
2	1	0800-501902	0800-501840-TRANSLUCENT
3	1	0800-501902	COUNTER TOP, 1/2" X 32-1/4" X 88-5/8"
4	1		PLYWOOD, 3/4 X 31 1/4" X 87 5/8"

DIMENSIONS ARE IN INCHES UNLESS OTHERWISE SPECIFIED ANGULAR ± 1' FRACTIONAL ± 1/16"	DRAWN	DATE
	rdp	1/31/2023
	CHECKED	DATE
UNIT: 45A	MATERIAL:	
	SOLID SURFACE	
	FINISH:	
	THIS DOCUMENT IS THE PROPERTY OF FOREST RIVER INC. UNAUTHORIZED USE OR DISCLOSURE OF INFORMATION HEREIN IS STRICTLY PROHIBITED.	

FOREST RIVER	
DIESEL MOTOR HOME DIVISION	
TITLE TOP, KITCHEN	
DWG NO 0800-501902	
DO NOT SCALE	SHEET 3 OF 6

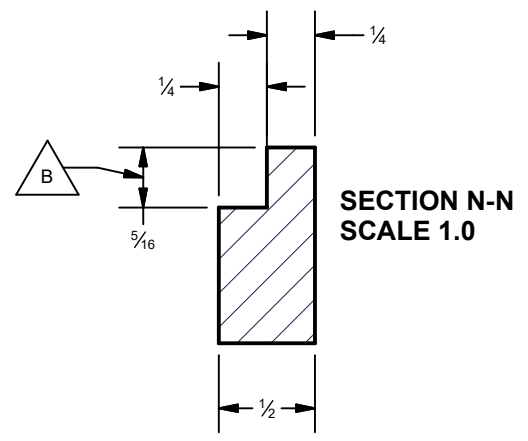
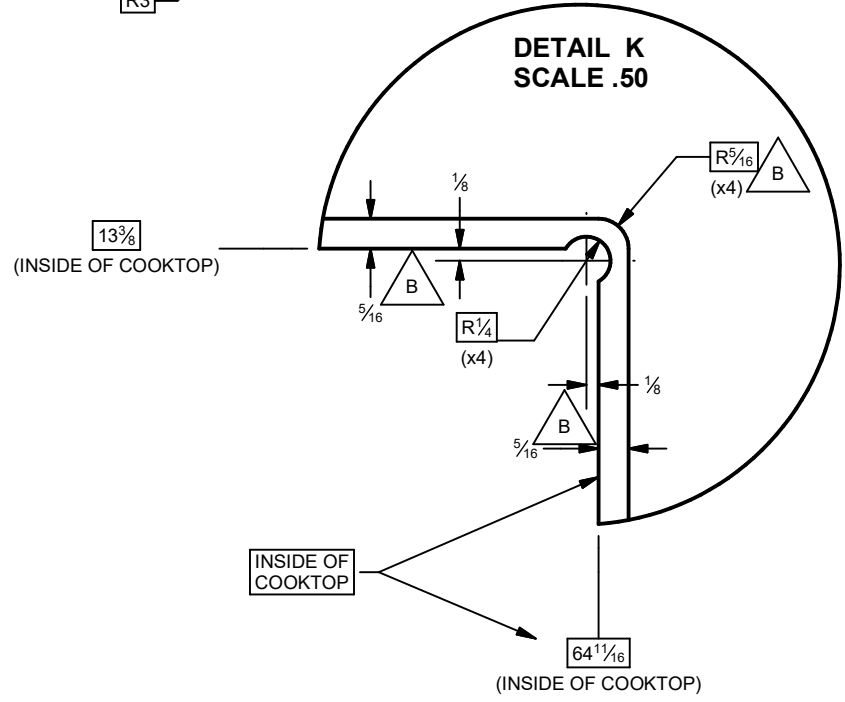
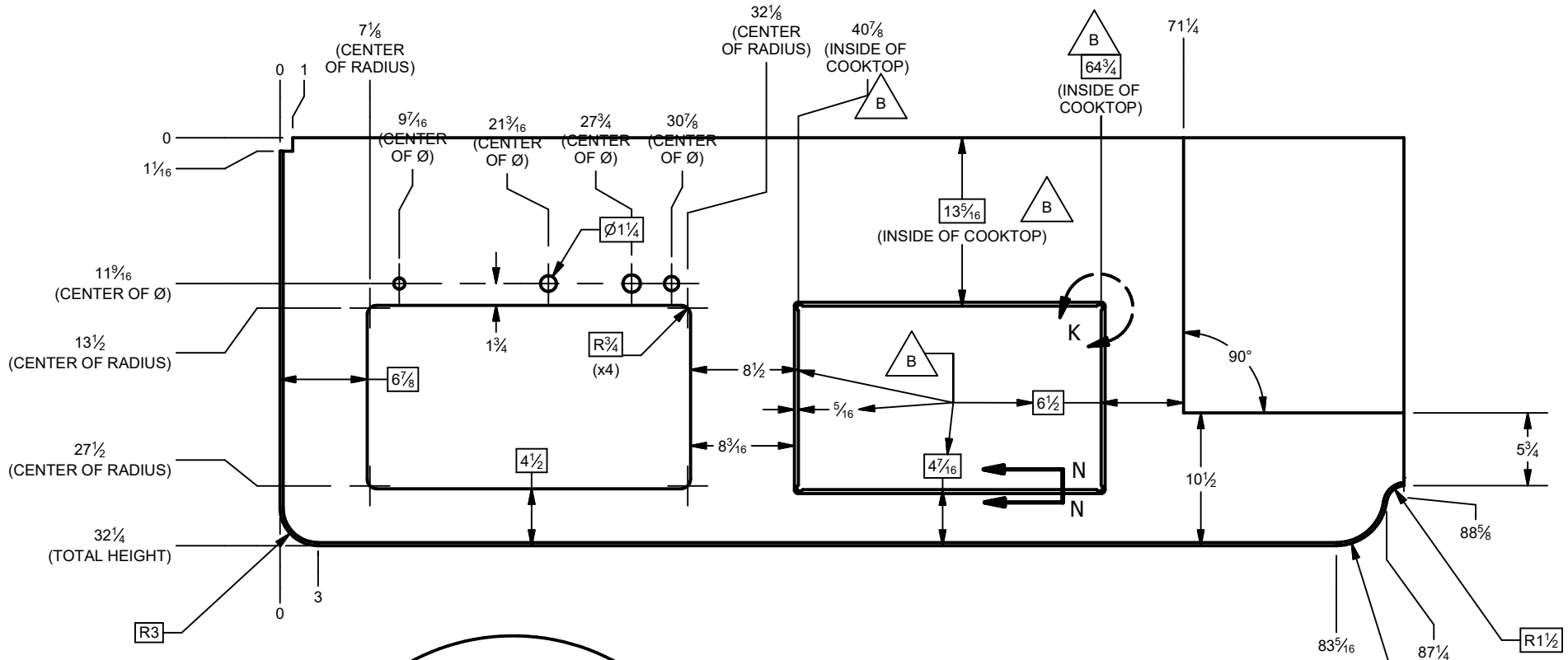

DIMENSIONS ARE IN INCHES UNLESS OTHERWISE SPECIFIED ANGULAR ± 1° FRACTIONAL ± 1/32	DRAWN rdb	DATE 1/31/2023	FOREST RIVER DIESEL MOTOR HOME DIVISION
	CHECKED	DATE	
UNIT: 45A	MATERIAL: SOLID SURFACE	FINISH:	TITLE TOP, KITCHEN
THIS DOCUMENT IS THE PROPERTY OF FOREST RIVER, INC. UNAUTHORIZED USE OR DISCLOSURE OF INFORMATION HEREIN IS STRICTLY PROHIBITED.	DWG NO 0800-501902		DO NOT SCALE
	SHEET 4 OF 6		

BOTTOM VIEW

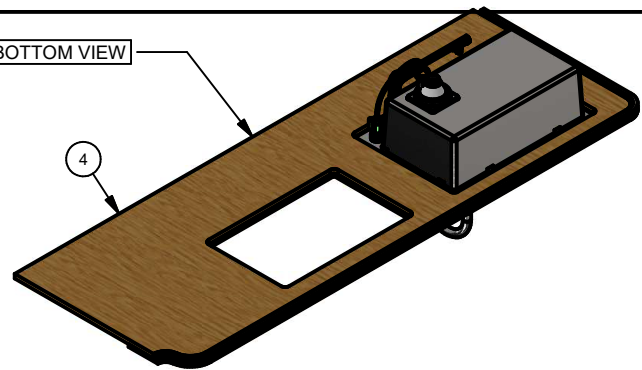

4

BOTTOM VIEW
SHOWING DETAILS OF
PLYWOOD PLACEMENT &
GAPS FROM EDGE TO PLYWOOD

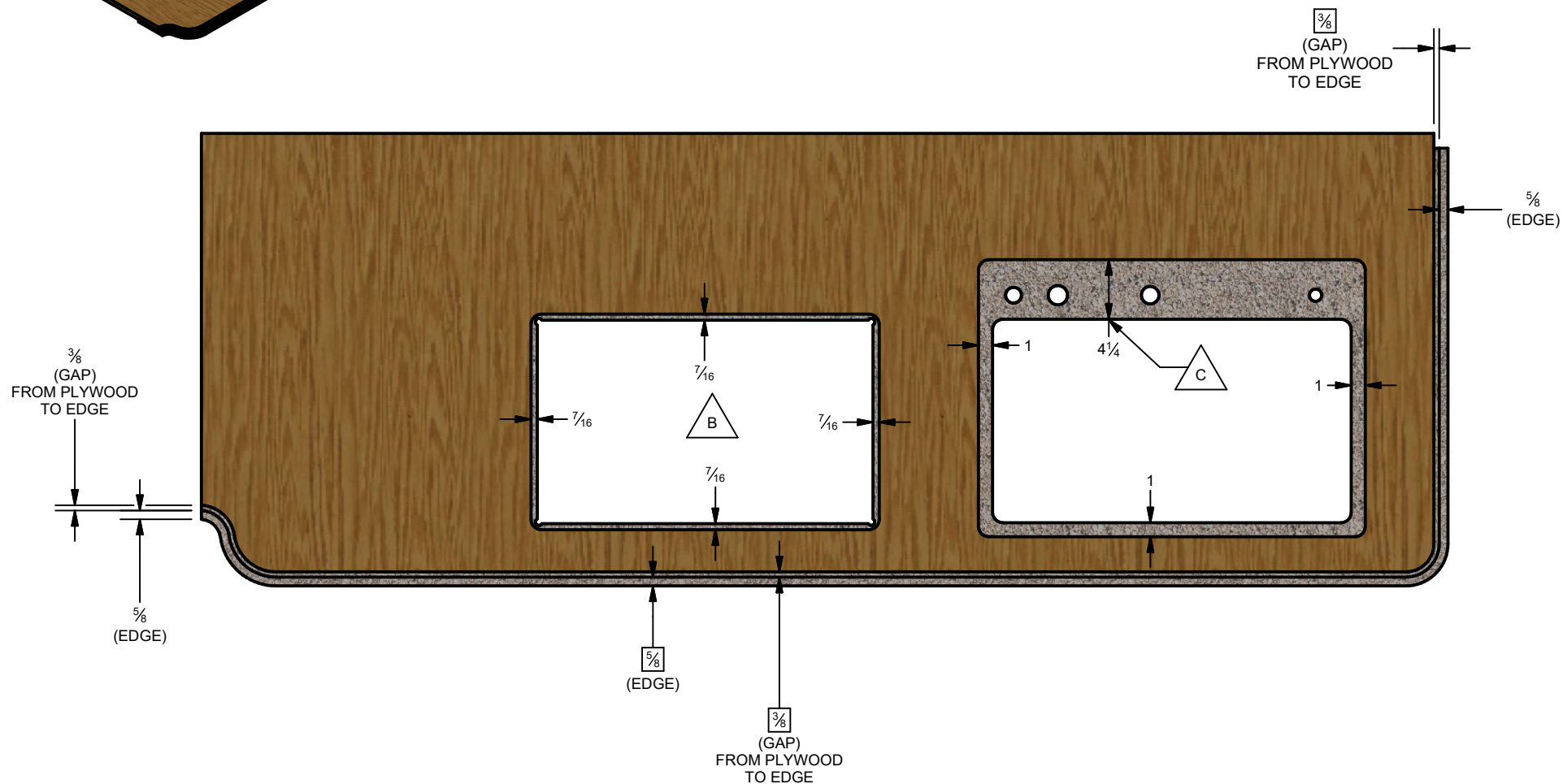

DIMENSIONS ARE IN INCHES UNLESS OTHERWISE SPECIFIED ANGULAR ± 1° FRACTIONAL ± 1/32	DRAWN: rdb DATE: 1/31/2023	FOREST RIVER DIESEL MOTOR HOME DIVISION
	CHECKED: _____ DATE: _____	
	UNIT: 45A	MATERIAL: SOLID SURFACE FINISH: _____
THIS DOCUMENT IS THE PROPERTY OF FOREST RIVER, INC. UNAUTHORIZED USE OR DISCLOSURE OF INFORMATION HEREIN IS STRICTLY PROHIBITED.		DO NOT SCALE SHEET 5 OF 6

REVISION				
REV	ECN	DESCRIPTION	DATE	AUTHOR
A		NEW FLOORPLAN	1/23/2019	RED
B		Add TV Lockout/Batt Disc Off/Status Wires/Prk Lt Wires	2/3/2020	RED
C		CHANGE AMP TO 10GA	7/30/2021	RED

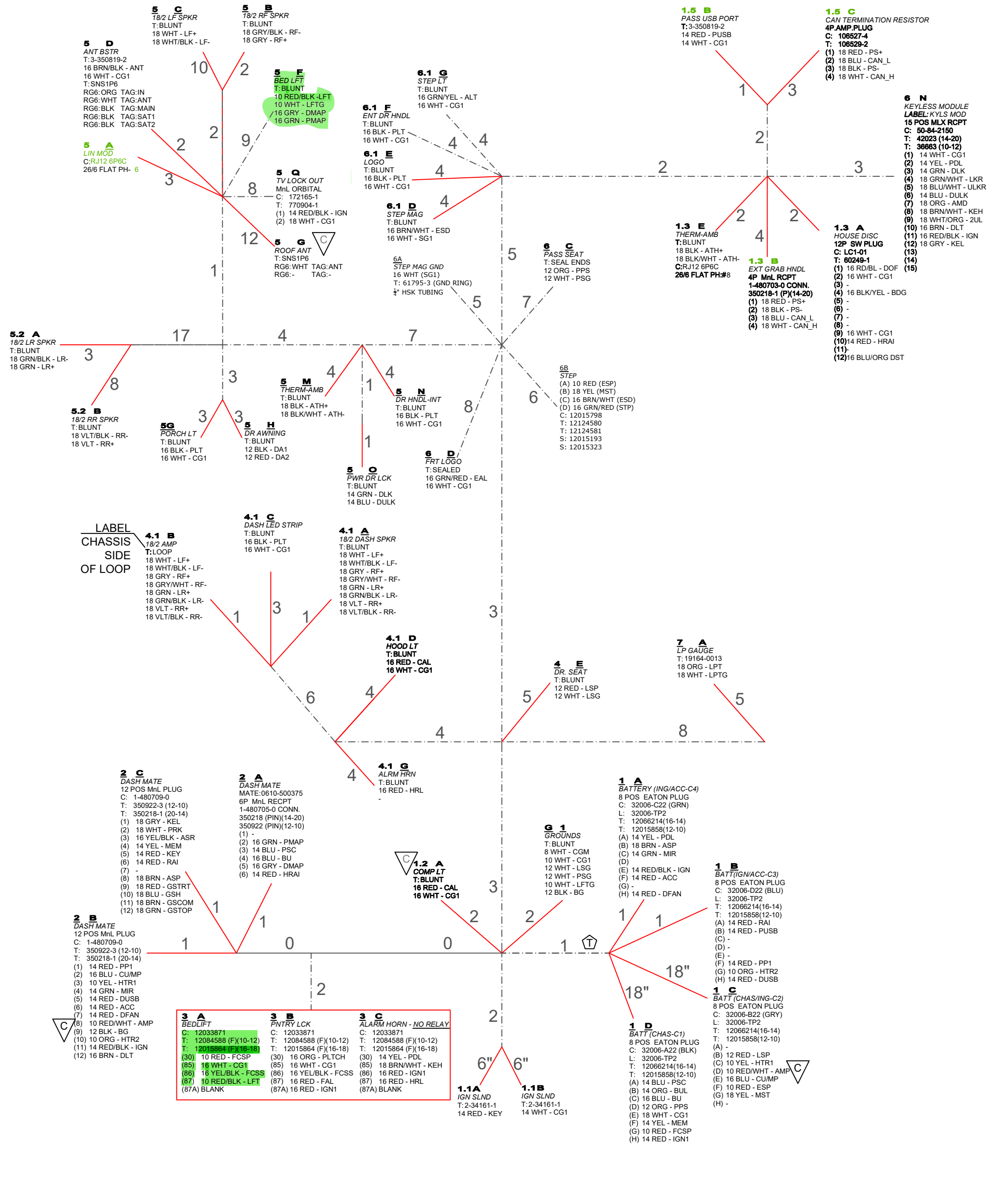

TOLERANCES ON MACHINED PARTS.			DRAWN:	DATE
INCHES	METRIC	ALL OTHER PARTS AND ASSEMBLY TOLERANCES SHOULD BE HELD AS CLOSE AS POSSIBLE.	R. DYE	6/1/20
.XX ± .05	.XX ± .3mm			
.XXX ± .03	.XX ± 10mm			
MODEL(S):	FLOORPLAN(S):			
BERKSHIRE	ALL, ----, ----			
DO NOT SCALE DRAWING				
THIS DOCUMENT IS THE PROPERTY OF FOREST RIVER INC. UNAUTHORIZED USE OR DISCLOSURE OF INFORMATION HEREIN IS STRICTLY PROHIBITED.				

FOREST RIVER
DIESEL MOTOR HOME DIVISION

TITLE
HRN, , Model

SIZE **DWG/PRINT NUMBER:** **REV:**

0610-500484.dwg C

SHEETS: 1 / 2

CHASSIS ELECTRICAL FUSE PANEL

LOC.	CHASSIS BATTERY	FUSE/ BREAKER	LOC.	IGNITION/ACCESSORY	FUSE/ BREAKER
F1	POWER DOOR LOCKS	15ACB	F4	DASH USB JACK	15A
F2	AUX/START	5A	F5	DEFROST FANS	10A
F3	FRT.SHADES/MAP LTS	5ACB	F6	DASH HVAC CTRL	10A
F8	PASSENGER SEAT	20ACB	F7	SPARE	15ACB
F9	RADIO MEMORY	10A	F12	MIRRORS	7.5A
F10	12V POWER JACK 1	15A	F13	DASH RADIO	15A
F11	ENTRANCE STEP	25A	F14	IGNITION OUT/SIG	10A
F16	BED LIFT / PNTRY LCK	20ACB	F15	SPARE	15A
F17	ENTRY STEP COVER	15A	F18	SPARE	15A
F22	BACK UP LIGHTS	15A	F19	PASS USB JACK	15A
F23	IGNITION (RELAYS)	15A	F20	STEP IGN SIG	5A
F24	AMP	15A	F21	HVAC COND/FAN	25A
F25	DASH HVAC HEAT	25A			
F26	DRIVER SEAT	20ACB			
RLY1	BACK-UP LTS RELAY				

DO NOT EXCEED LABELED FUSE SIZE

NOTE:
BERKSHIRE XL & XLT DO NOT USE (F1)WIPER RLY'S, (F7)DASH WIPER SW (NOT REQUIRED WITH SMART WHEEL)
BERKSHIRE & LEGACY, (F8) PASSENGER SEAT BREAKER IS WIRE PREP ONLY
LEGACY DOES NOT USE (F17) ENTRY STEP COVER

LABEL PART#: 0620-500930 REV B

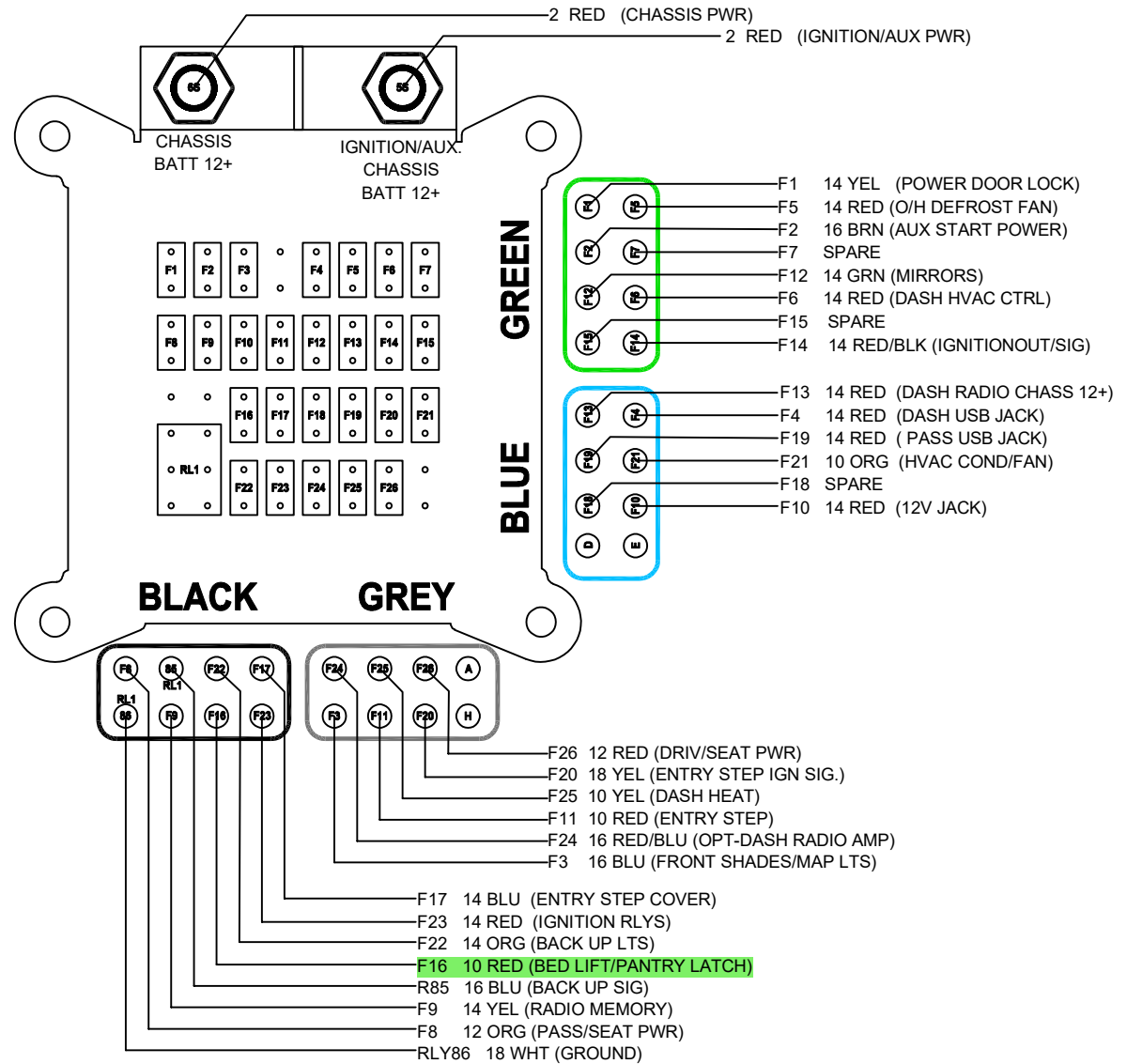

TOLERANCES ON MACHINED PARTS.		DRAWN: B.MAIN	DATE 11/19/19	FOREST RIVER DIESEL MOTOR HOME DIVISION
INCHES .XX ± .05 XXX ± .03	METRIC X .3mm .XX 10mm	CHECKED	DATE	
ALL OTHER PARTS AND ASSEMBLY TOLERANCES SHOULD BE HELD AS CLOSE AS POSSIBLE.		USAGE OF THE INFORMATION CONTAINED ON THIS DOCUMENT IS CONTINGENT ON THE AGREEMENT TO THE CONDITIONS STATED ON PAGE 1		TITLE FRONT ELECT COMPARTMENT FUSE PANEL
UNIT: ALL MODELS		SIZE DWG/PRINT NUMBER: 0620-500930		REV: B
		SHEETS: 7/8		

ON/OFF CIRCUITS

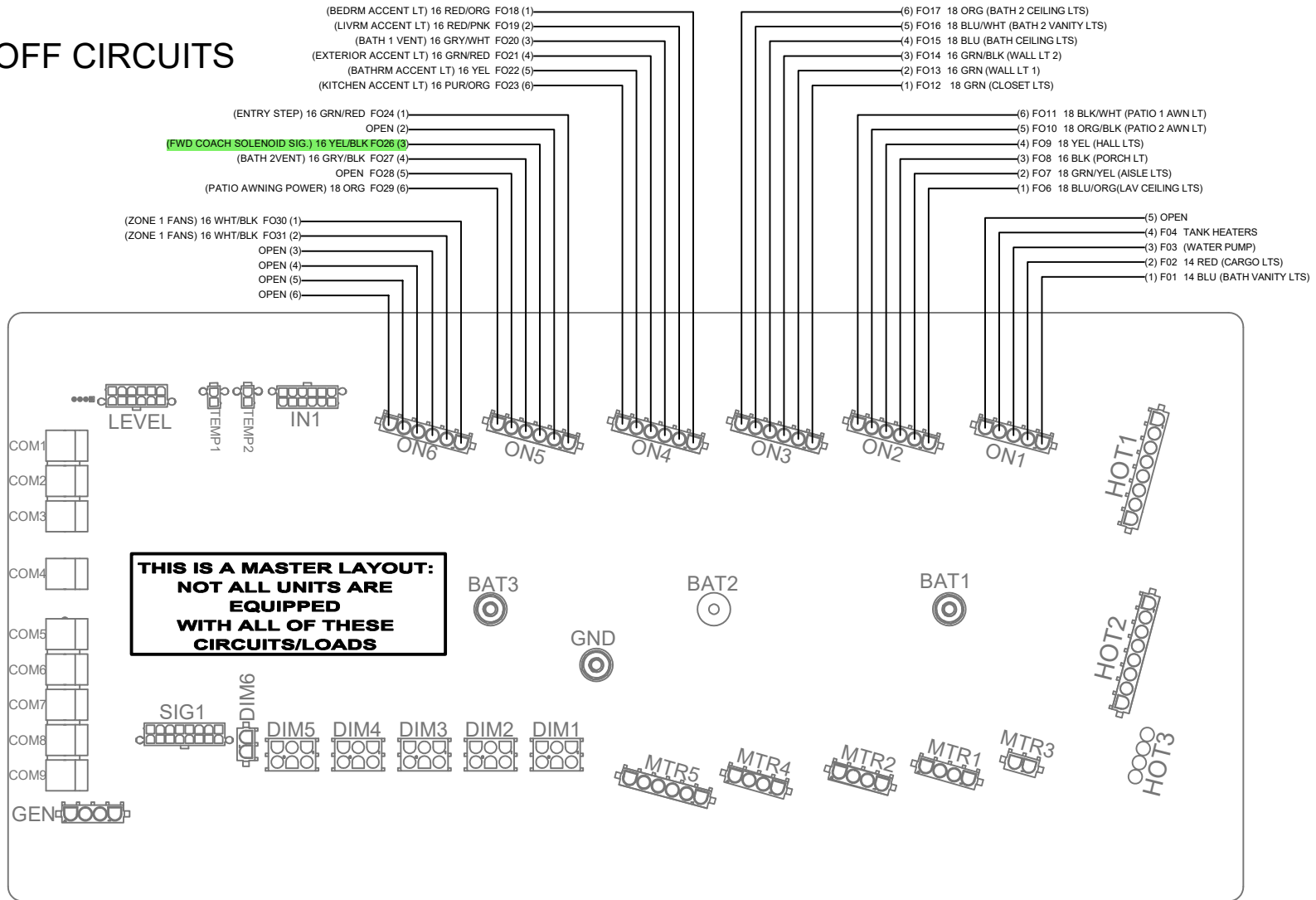

TOLERANCES ON MACHINED PARTS.		DRAWN: B.MAIN	DATE 11/19/19	FOREST RIVER DIESEL MOTOR HOME DIVISION	
INCHES .XX ± .05 .XXX ± .03	METRIC .X 3mm .XX 10mm	CHECKED	DATE		
UNIT: ALL MODELS		USAGE OF THE INFORMATION CONTAINED ON THIS DOCUMENT IS CONTINGENT ON THE AGREEMENT TO THE CONDITIONS STATED ON PAGE 1		SIZE 0620-500930	REV: B
				SHEETS: 5/8	

MONITOR BATTERY/TANK SIGNALS

- (1) 18 WHT (LP TANK GND)
- (2) 18 WHT (BLACK TANK GND)
- (3) 18 WHT (GREY TANK GND)
- (4) 18 WHT (FRESH TANK GND)
- (5) OPEN
- (6) OPEN
- (7) 18 ORG (LP TANK SENSE)
- (8) 18 BRN (BLACK TANK SENSE)
- (9) 18 GRY (GREY TANK SENSE)
- (10) 18 BLU (FRESH TANK SENSE)
- (11) 18 BLU (GEN RUN SIG)
- (12) 16 BRN (CHASSIS BATTERY VOLTAGE SENSE)

SIGNAL INPUTS

- (1) 18 BLK (WATER PUMP ON V-)
- (2) 18 WHT (PARK BRAKE V-)
- (3) OPEN
- (4) OPEN
- (5) OPEN
- (6) OPEN
- (7) 18 ORG (ALARM ARMED KEYLESS ENTRY MOD)
- (8) 18 WHT/ORG (2 UNLOCK SIG FROM KEYLESS ENTRY MOD)
- (9) 16 RED/BLK (CHASSIS IGNITION V+)
- (10) 18 YEL/RED (HYDROHOT BURNER STATUS V+)
- (11) 16 GRN (ENTRY DOOR LOCK V+)
- (12) 16 BLU (ENTRY DOOR UNLOCK V+)

DATA CABLES

- 26-6 RJ45 #1 DATA (GENERAL-PER FL/PLAN) GOM1
- 26-6 RJ45 #2 DATA (TOUCHSCREEN) GOM2
- 26-6 RJ45 #3 DATA (BEDRM-REARBATH) GOM3
- 26-6 RJ45 #4 DATA (WATER BAY DISPLAY) GOM4
- 26-6 RJ45 #5 DATA (GENERAL-PER FL/PLAN) GOM5
- 26-6 RJ45 #6 DATA (PASS CONSOLE BLUE-TOOTH MOD) GOM6
- 26-6 RJ45 #7 DATA (PCS-HVAC) GOM7
- 26-6 RJ45 #8 DATA (OPEN) GOM8
- 26-6 RJ45 #9 DATA (OPEN) GOM9
- 18 BLU (GEN RUN SIG) (4)
- 18 RED (GEN START LO SIG) (3)
- 18 GRN (GEN STOP LO SIG) (2)
- 18 BRN (GND/COMMON) (1)



TANK BAY T-STAT

- (1) 18 BLK (WET BAY TSTAT+)
- (2) 18 BLK/WHT (WET BAY TSTAT-)

**THIS IS A MASTER LAYOUT:
NOT ALL UNITS ARE
EQUIPPED
WITH ALL OF THESE
CIRCUITS/LOADS**



8GA GND (GROUND)

6GA RED (BATTERY V+)



GENERATOR SIGNALS

SIGNAL OUTPUTS

- (1) 18 GRY (PATIO AWNING RETRACT SIG HI)
- (2) 18 BRN (PATIO AWNING EXTEND SIG HI)
- (3) 18 GRY (2ND PATIO AWNING RETRACT SIG HI)
- (4) 16 BRN (2ND PATIO AWNING EXTEND SIG HI)
- (5) OPEN
- (6) OPEN
- (7) OPEN
- (8) 18 BLK/WHT (REAR BATH HEAT EXCHANGER-HYDROHOT)
- (9) 18 BLK/WHT (TANK BAY HEAT EXCHANGER-HYDROHOT)
- (10) 18 BLK/WHT (MIDBATH HEAT EXCHANGER-HYDROHOT)
- (11) 18 BLK/WHT (BEDRM HEAT EXCHANGERS-HYDROHOT)
- (12) 18 BLK/WHT (FRONT HEAT EXCHANGERS-HYDROHOT)
- (13) OPEN
- (14) OPEN
- (15) 18 GRN/WHT (ENTRYDOOR LOCK SIG LO)
- (16) 18 BLU/WHT (ENTRYDOOR UNLOCK SIG LO)

TOLERANCES ON MACHINED PARTS.		DRAWN: B.MAIN	DATE: 11/19/19	FOREST RIVER DIESEL MOTOR HOME DIVISION	
INCHES	METRIC	CHECKED:	DATE:		
.XX ± .05	.X 3mm	ALL OTHER PARTS AND ASSEMBLY TOLERANCES SHOULD BE HELD AS CLOSE AS POSSIBLE.		TITLE: GEN/IN/SIGNAL/TEMP/BATT/LEVEL LOADS	
XXX ± .03	.XX 10mm	UNIT: ALL MODELS		SIZE: DWG/PRINT NUMBER: 0620-500930	REV: B
USAGE OF THE INFORMATION CONTAINED ON THIS DOCUMENT IS CONTINGENT ON THE AGREEMENT TO THE CONDITIONS STATED ON PAGE 1				SHEETS: 6/8	

MONITOR BATTERY/TANK SIGNALS

- (1) 18 WHT (LP TANK GND)
- (2) 18 WHT (BLACK TANK GND)
- (3) 18 WHT (GREY TANK GND)
- (4) 18 WHT (FRESH TANK GND)
- (5) OPEN
- (6) OPEN
- (7) 18 ORG (LP TANK SENSE)
- (8) 18 BRN (BLACK TANK SENSE)
- (9) 18 GRN (GREY TANK SENSE)
- (10) 18 BLU (FRESH TANK SENSE)
- (11) OPEN
- (12) 16 BRN (CHASSIS BATTERY VOLTAGE SENSE)

SIGNAL INPUTS

- (1) OPEN
- (2) 18 WHT (PARK BRAKE V-)
- (3) 16 RED/BLU (DISCONNECT OFF DDF)
- (4) 18 ORG (AQUA HOT FANS ENABLE)
- (5) 18 BLK/RED (BED SLIDE INHIBIT SIGNAL)
- (6) OPEN
- (7) 18 ORG (ALARM ARMED KEYLESS ENTRY MOD)
- (8) 16 WHT/ORG (2 UNLOCK SIG FROM KEYLESS ENTRY MOD)
- (9) 16 RED/BLK (CHASSIS IGNITION V+)
- (10) 18 YEL/RED (AQUA HOT BURNER STATUS V+)
- (11) 16 GRN (ENTRY DOOR LOCK V+)
- (12) 16 BLU (ENTRY DOOR UNLOCK V+)

DATA CABLES

- 26-6 RJ45 #1 DATA (GENERAL-PER FLPLAN)
- 26-6 RJ45 #2 DATA (TOUCHSCREEN)
- 26-6 RJ45 #3 DATA (BEDRM-REARBAIH)
- 26-6 RJ45 #4 DATA (WATER BAY DISPLAY)
- 26-6 RJ45 #5 DATA (GENERAL-PER FLPLAN)
- 26-6 RJ45 #6 DATA (PASS CONSOLE BLUE/TOOTH MOD)
- 26-6 RJ45 #7 DATA (PCSHVAC)
- 26-6 RJ45 #8 DATA (OPEN)
- 26-6 RJ45 #9 DATA (OPEN)

THIS IS A MASTER LAYOUT: NOT ALL UNITS ARE EQUIPPED WITH ALL OF THESE CIRCUITS/LOADS

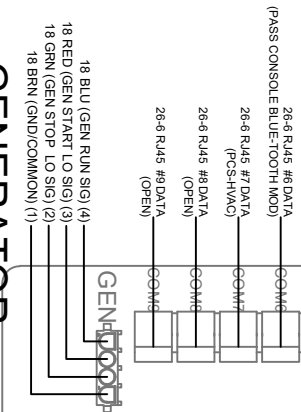

GENERATOR SIGNALS

- (1) 18 GRN (PATIO AWNING RETRACT SIG HI)
- (2) 18 BRN (PATIO AWNING EXTEND SIG HI)
- (3) 18 BRN (2ND PATIO AWNING RETRACT SIG HI)
- (4) 16 BRN (2ND PATIO AWNING EXTEND SIG HI)
- (5) OPEN
- (6) OPEN
- (7) OPEN
- (8) 18 BLK/WHT (REAR BATH HEAT EXCHANGER-HYDROHOT)
- (9) 18 BLK/WHT (TANK BAY HEAT EXCHANGER-HYDROHOT)
- (10) 18 BLK/WHT (MIDBATH HEAT EXCHANGER-HYDROHOT)
- (11) 18 BLK/WHT (BEDRM HEAT EXCHANGER-HYDROHOT)
- (12) 18 BLK/WHT (FRONT HEAT EXCHANGERS-HYDROHOT)
- (13) 16 GRN/YEL (BATTERY DISCONNECT GND (OFF))
- (14) 16 BLU/ORG (BATTERY DISCONNECT SHUTDOWN)
- (15) 18 GRN/WHT (ENTRYDOOR LOOK SIG LO)
- (16) 18 BLU/WHT (ENTRYDOOR UNLOCK SIG LO)

SIGNAL OUTPUTS

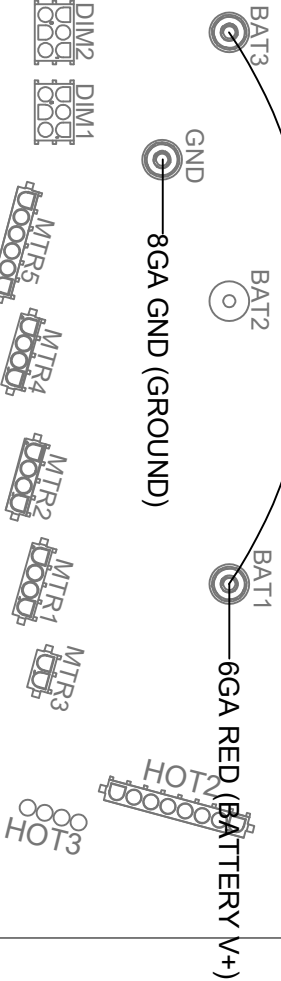

TOLERANCES ON MACHINED PARTS.	
INCHES	METRIC
XXX ± .06	X .3mm
XXX ± .03	XX .1mm
	ASSEMBLY TOLERANCES SHOULD BE HELD AS CLOSE AS POSSIBLE

PREPARED BY	DATE
B.M. MAIN	4/22/21
CHECKED	DATE

FOREST RIVER	
DIESEL MOTOR HOME DIVISION	
TITLE	
GEN/INSIGNAL/TEMP/BATT/LEVEL LOADS	
SIZE	DWG/PRINT NUMBER:
	0620-500954
REV:	SHEETS:
A	6/8

USAGE OF THE INFORMATION CONTAINED ON THIS DOCUMENT IS CONTINGENT ON THE AGREEMENT TO THE CONDITIONS STATED ON PAGE 1

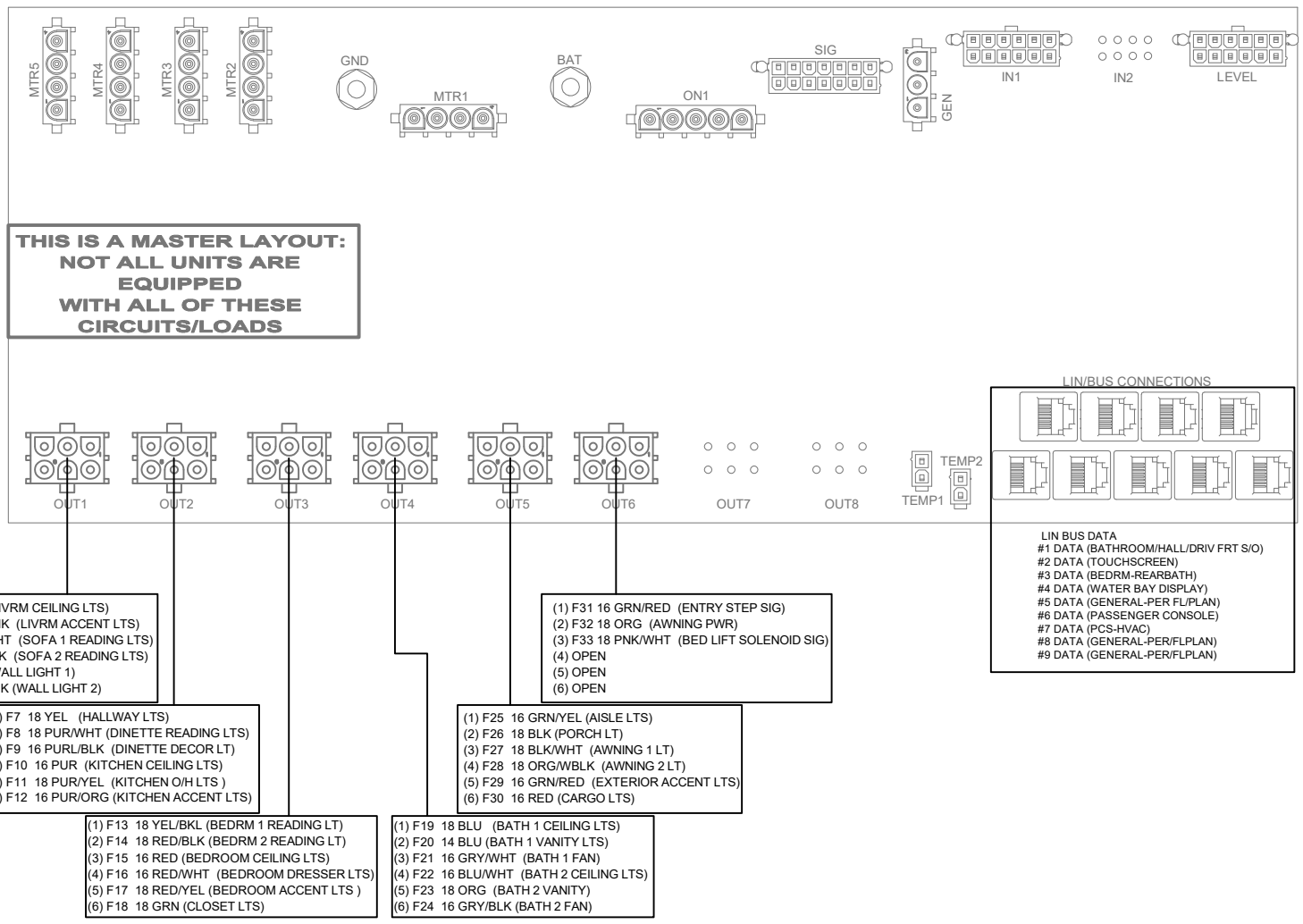

ON/OFF, LIGHTING CIRCUITS, DATA

TOLERANCES ON MACHINED PARTS.		DRAWN: B.MAIN	DATE 4/2/21	FOREST RIVER DIESEL MOTOR HOME DIVISION	
INCHES	METRIC	CHECKED	DATE		
.XX ± .05	X .3mm	ALL OTHER PARTS AND ASSEMBLY TOLERANCES SHOULD BE HELD AS CLOSE AS POSSIBLE.		TITLE LIGHTING/ON-OFF/DATA CIRCUITS	
XXX ± .03	XX 10mm	UNIT: ALL MODELS		USAGE OF THE INFORMATION CONTAINED ON THIS DOCUMENT IS CONTINGENT ON THE AGREEMENT TO THE CONDITIONS STATED ON PAGE 1	SIZE DWG/PRINT NUMBER: 0620-500965
				REV: A	SHEETS: 3/9

REVISION				
REV	ECN	DESCRIPTION	DATE	AUTHOR
A		Replaces 0610-500498	11/13/2019	RED

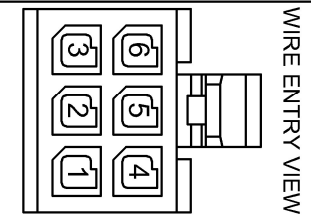

- 1 A
PANTRY LATCH
 6P MICRO RCPT
 43025-0600 MALE CONN.
 043030004 TERM.(F)(26-30)
 (1) 24 WHT - CG1
 (2) 24 ORG - PLTCH
 (3) 24 YEL/BLK - FCSS
 (4) -
 (5) -
 (6) -

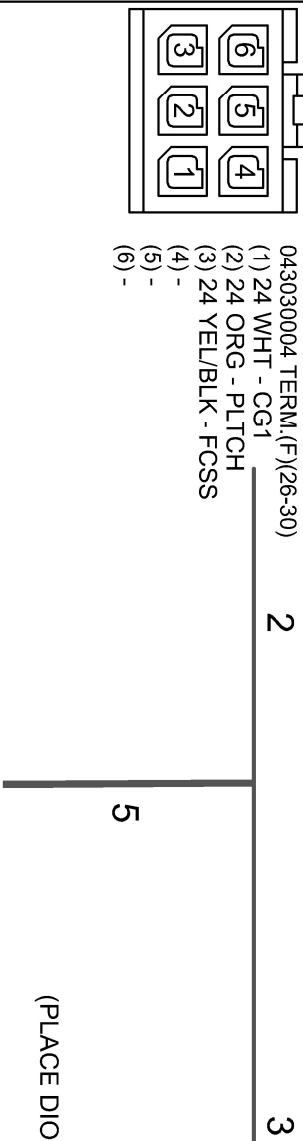

- 3 A
HRNS INFACE
 C: 480701 (3POS)CAP
 C: 350218 PIN
 1) 16 YEL/BLK - FCSS
 2) 16 WHT - CG
 3) 18 ORG - PLTCH

- 2 A
OVERRIDE SW
 T:BARREL CONN
 SWITCH
 MATING WIRE
 16 YEL/BLK - FCSS
 REQUIRES 1k Resistor
 16 WHT - CG1
 16 ORG - PLTCH
 16 WHT - CG1
 16 YEL/BLK - FCSS
 16 - WHT

(PLACE DIODE AS CLOSE TO SPICE AS FEASIBLE)
 PRIOR TO FIRST SPICE

- NOTE:
 1. ALL WIRE TO BE GXL OR EQUIVALENT.
 2. ALL SPLICES TO BE COVERED WITH APPROPRIATE HEAT SHRINK.
 3. "WHITE" LOOM SIGNIFIES LOW TEMP TUBING REQUIREMENT.
 4. "BLUE" LOOM SIGNIFIES HIGH TEMP TUBING REQUIREMENT.
 5. HARNESS LENGTHS ARE IN FEET UNLESS NOTED WITH QUOTATION FOR INCHES.
 7. TAG HARNESS WITH MODEL AND PART NUMBER.
 8. 2/8 FLAT PHONE POSITIONS (1) BLU(2)YEL(3)GRN(4)RED(5)BLK(6)WHT

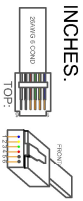

TOLERANCES ON MACHINED PARTS.		DRAWN	DATE
INCHES	METRIC	BWAIN	1/6/23
XXX ± .05	X .3mm	MATERIAL: GXL or Equiv.	
XXX ± .03	XX .10mm	ASSEMBLY TOLERANCES: APPLY/CLTOL	
FINISHES: F (Good Ang.)		Electrical	
BERK, X.L, XLT		SEE INDEX.	
DO NOT SCALE DRAWING		THIS DOCUMENT IS THE PROPERTY OF FOREST RIVER DIESEL. NO PART OF THIS DOCUMENT OR INFORMATION HEREIN IS STRICTLY PROHIBITED.	
TITLE: FOREST RIVER		SIZE: DWG/PRINT NUMBER: 0610-500633.dwg	
DIESEL MOTOR HOME DIVISION		SHEETS: 1 / 1	
HARNESS, PANTRY		REV: A	

OPERATION: PUSH BUTTON LED ON=LATCH RELEASED

REVISION

REV	ECN	DESCRIPTION	DATE	AUTHOR
A		Revised Functionality	5/29/2019	RED
B		Revise Harness Connections & Operation Block	6/24/2020	RED

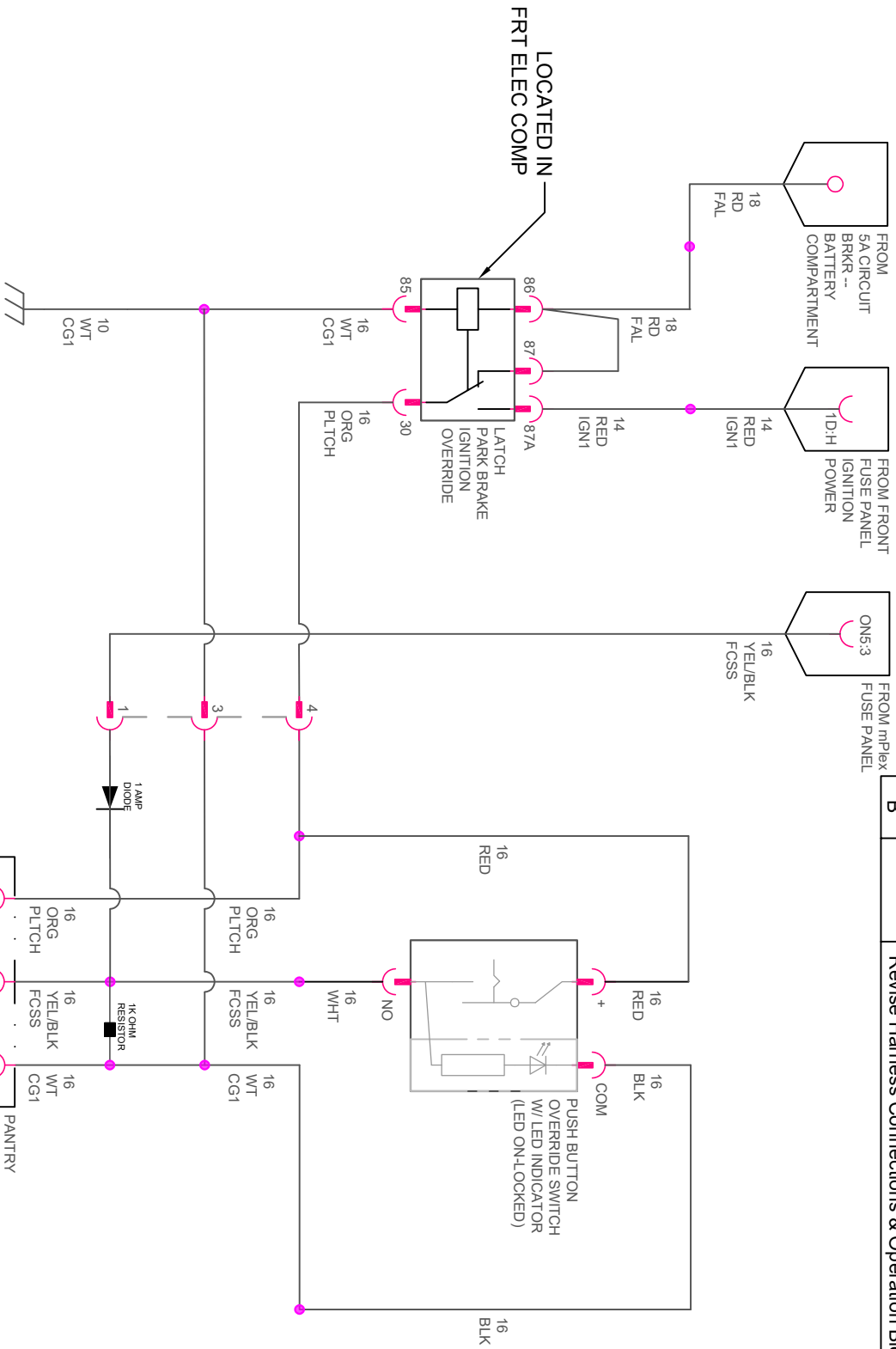

PANTRY LATCH & PUSH BUTTON SWITCH LED OPERATION					
House Disconnect	Ignition	Park Brake	Push Button State	Push Button LED	Latch State
OFF	OFF	SET	RELEASED	OFF	LOCKED
OFF	ON	SET	RELEASED	ON	UNLOCKED
OFF	ON	SET	DEPRESSED	ON	UNLOCKED
OFF	ON	RELEASED	RELEASED	OFF	LOCKED
OFF	ON	RELEASED	DEPRESSED	ON	UNLOCKED
ON	ON	SET	RELEASED	ON	UNLOCKED
ON	OFF	SET	RELEASED	ON	UNLOCKED
ON	ON	RELEASED	RELEASED	OFF	LOCKED
ON	ON	RELEASED	DEPRESSED	ON	UNLOCKED

TOLERANCES ON MACHINED PARTS:		DRAWN:	DATE:
INCHES	METRIC	R. DYE	1/3/22
XX ± .05	X .3mm	MATERIAL:	REWORK LOCATION:
XXX ± .03	XX 10mm	APPLICATION:	DO NOT SCALE DRAWING
MODEL(S):		USAGE OF THE INFORMATION CONTAINED ON THIS DOCUMENT IS CONTINGENT ON AGREEMENT TO THE CONDITIONS STATED ON PAGE 1.	
BERKSHIRE, XL		ALL, ----, ----, XLT	

NOTE: FOR GROUND & CONNECTOR LOCATION REFERENCE APPROPRIATE HARNESS PRINT		TITLE	
FOREST RIVER		DIESEL MOTOR HOME DIVISION	
SCHEMATIC, PANTRY LATCH		DWG/PRINT NUMBER:	REV:
0630-500705.dwg			B
SHEETS: 2 / 2			

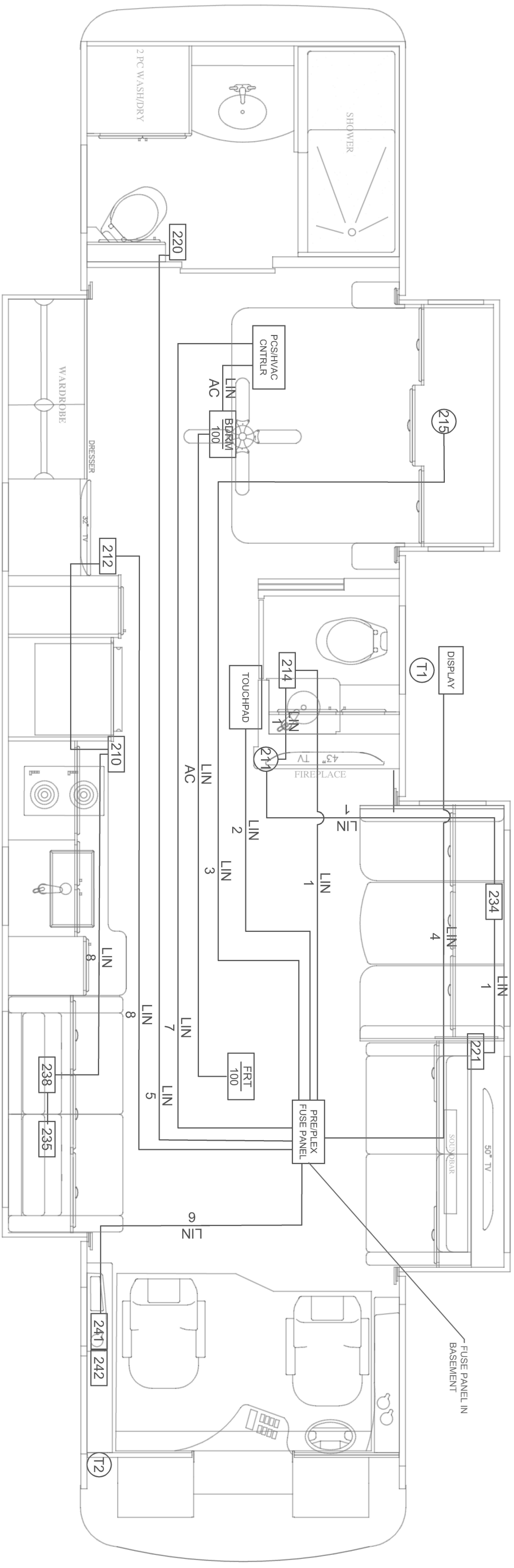

QTY	DESCRIPTION (STD)	Precir P/N
1	7" TOUCH SCREEN	00-10104-005
1	PRECISION PLEX MASTER PANEL	00-10106-000
1	50 AMP PNL w/PCS (12 STAB)	00-10020-170
1	50 AMP PNL (12 STAB)	00-10020-100
1	110V RELAY (1.BickHtr)	00-10026-200
3	TANK MODULE, PRESSURE	00-10082-224
1	TANK BAY DISPLAY	00-10086-000
2	HVAC MODULE (HI SIG) 1 PER AC	00-10058-100
4	THM NUGGET (2 HVAC/1 AMB/1 TNK)	00-10075-000
SWITCHES		
1	KIT/LR WALL SW PNL (4 POS)	00-10098-J210
1	HALL WALL SW PNL (4 POS)	00-10098-J211
1	BDRM WALL SW PNL (4 POS)	00-10098-J212
-	DINETTE SW PNL (8 POS)	00-10099-J271
1	BATH 1 SW PNL (8 POS)	00-10099-J214
1	BED OH SW PNL (8 POS)	00-10099-J215

QTY	DESCRIPTION (STD)	Precir P/N
-	ACCENT/TV SW PNL (4 POS)	00-10098-J216
1	BATH 2 SW PNL (8 POS)	00-10099-J220
1	S/O SOFA 2 (4 POS)	00-10098-J221
-	HALL WALL SW PNL (4 POS)	00-10098-J231
-	S/O SOFA (4 POS)	00-10098-J232
1	DINETTE SW PNL (4 POS)	00-10098-J234
1	TV LIFT SW PNL (4 POS)	00-10098-J235
-	SOFA O/H SW PNL (4 POS)	00-10098-J236
-	2ND SOFA SW PNL (4 POS)	00-10098-J237
1	3RD SOFA SW PNL (4 POS)	00-10098-J238
-	KIT WALL SW PNL (4 POS)	00-10098-J270
1	ENTRY SW PNL (4 POS)	00-10098-J241
1	AWNING SW PNL (8 POS)	00-10099-J242
1	STOOL SW PNL (4 POS)	00-10098-J239

QTY	DESCRIPTION (STD)	Precir P/N
1	PCI Battery Isolation Manager (225Amp)	00-10041-252
1	PCI Battery Disconnect (160 Amp)	00-10041-100
-	110V SHARE SW (OPT)	00-10031-000
-	LIN BUS SPLITTER	12-00038-100

HVAC LAYOUT		
DISPLAY INFO	DEVICE	THERMISTOR LOCATION
BEDROOM	REAR AC	215
BEDROOM	REAR FURNACE	215
LIVING ROOM	FRONT AC	211
WET BAY COMPT.	FRT FURNACE	211
OUTSIDE	TANK HEAT PADS	T1 (MASTER PNL)
OUTSIDE	AMBIENT AIR	T2 (MASTER PNL)

TOLERANCES ON MACHINED PARTS.	
INCHES	METRIC
XX ± .05	X .3mm
.XXX ± .03	.XX 10mm

DRAWN: R. DYE		DATE: 11/3/22	
MATERIAL: ALL OTHER PARTS AND ASSEMBLY TOLERANCES SHOULD BE HELD AS CLOSE AS POSSIBLE.	APPLICATION: Electrical	PRINT LOCATION: SYSTEMS	DO NOT SCALE DRAWING

FOREST RIVER INC
 DIESEL MOTOR HOME DIVISION
mplex LAYOUT, 39A

MODEL(S): BERKSHIRE, BERKSHIRE XL, BERKSHIRE XLT, CHARLESTON
 FLOORPLAN(S): ALL, ----, ----, ----

USAGE OF THE INFOMATION CONTAINED ON THIS DOCUMENT IS CONTINGENT ON AGREEMENT TO THE CONDITIONS STATED ON PAGE 1.

DWG/PRINT NUMBER: 0620-500948.dwg
 REV: M
 PAGE: 4 / 23

Q1/8
TYP.



CORNERING LIGHT CONTROL.

FUSEBLOCK/FUSES/CHASSIS

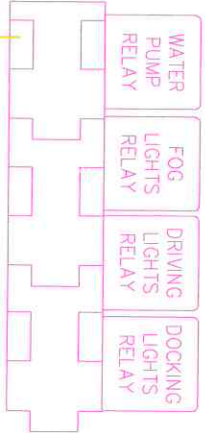

(10) 14"

GROUND BAR

FUSE BOX
FREIGHTLINER
CHASSIS



FUSE BOX
FREIGHTLINER
CHASSIS

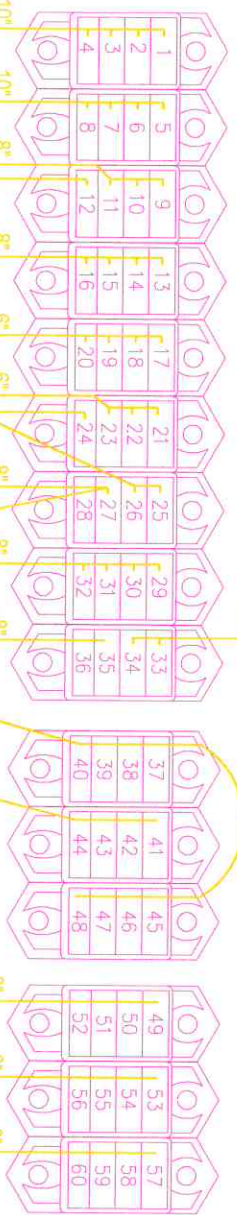

HOUSE

(14) CHASSIS

CHASSIS (IGN.)

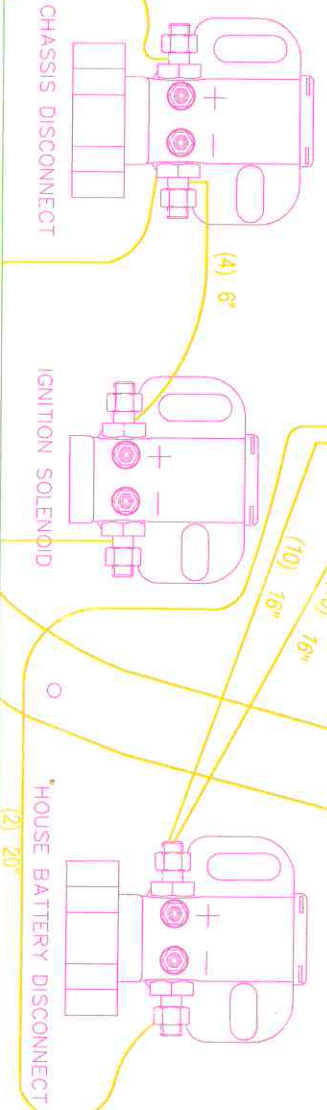

CIRCUIT
FUSE DESCRIPTION

- 1.-20A--CEILING CENTER
- 2.-20A--DRIVER CEILING
- 3.-20A--PASSENGER CEILING
- 4.-20A--ENTRY SWITCHES
- 5.-20A--DRIVER SLIDE ROOM O/H
- 6.-20A--PASSENGER SLIDE O/H
- 7.-20A--BEDROOM POWER
- 8.-20A--BATHROOM POWER
- 9.-20A--COMPARTMENT LIGHTS
- 10.-15A--FRONT FURNACE A/C
- 11.-15A--REAR FURNACE A/C
- 12.-15A--REFER/EXTERIOR FREEZER
- 13.-15A--INTERIOR/EXTERIOR RECEPT
- 14.-40ACB--TOILET
- 15.-5A--DUMP VALVES
- 16.-15ACB POWER COND REEL
- 17.-20A--O.H. POWER/TV/BOOSTER/SAT
- 18.-20A--DASH POWER POINT #1 UPPER
- 19.-20A--DASH POWER POINT #2 LOWER
- 20.-15A--DASH RADIO SW
- 21.-15A--SPOTLIGHT
- 22.-10A--MAP LIGHTS
- 23.-10A--EMERGENCY START
- 24.-30ACB POWER STEP
- 25.-20ACB--SLIDEOUT SWITCH POWER
- 26.-15A--COMMAND CENTER POWER
- 27.-3A--LP DETECTOR/RANGE IGNITER
- 28.-3A--(B+) AUTO GEN START & EMS
- 29.-25A--WATER PUMP RELAY PWR-RELAY
- 30.-20A--WATER PUMP TANK HEATER
- 31.-20A--BLACK/GRAY TANK HEATERS
- 32.-20A--DINETTE LIGHTS
- 33.-15A--WATER PUMP #1 FROM RELAY
- 34.-15A--WATER PUMP #2 FROM RELAY
- 35.-15A--BED HEADBOARD
- 36.-15A--AWNINGS
- 37.-15A--DASH STEREO MEMORY
- 38.-5A--AIR HORN SLENDROID
- 39.-15A--KEYLESS ENTRY
- 40.-20ACB--POWER DRIVER/PASS SEAT
- 41.-5A--LP DETECTOR
- 42.-15A--LEVELLING JACKS
- 43.-30A--DASH HEAT-A/C
- 44.-----
- 45.-15A--SPARE TO DRIVER CONSOLE
- 46.-15ACB BAGGAGE DOOR LOCKS
- 47.-----
- 48.-----
- 49.-15A--FOG/DRIVING LIGHTS
- 50.-15A DOCKING LIGHT SWITCH/RELAY
- 51.-10A--A/C VACUUM PUMP
- 52.-3A--STEP OVERRIDE
- 53.-15A--O.H. DASH FAN
- 54.-5A--TV LOCKOUT RELAY
- 55.-10A--MIRRORS/VISORS
- 56.-3A--OVERRIDE TO AUTO GEN START
- 57.-5A--CORNERING LIGHT MODULE
- 58.-15A--SPARE TO DRIVER CONSOLE
- 59.15A--SPARE TO ENTRY
- 60.-----

REVISION HISTORY				
REV	ECN#	DESCRIPTION	DATE	ENG
A		INITIAL DRAWING	9/6/2016	SAM
B		REMOVE 38A AND ADD 39A FOR 2018MY	4/17/2017	RDB

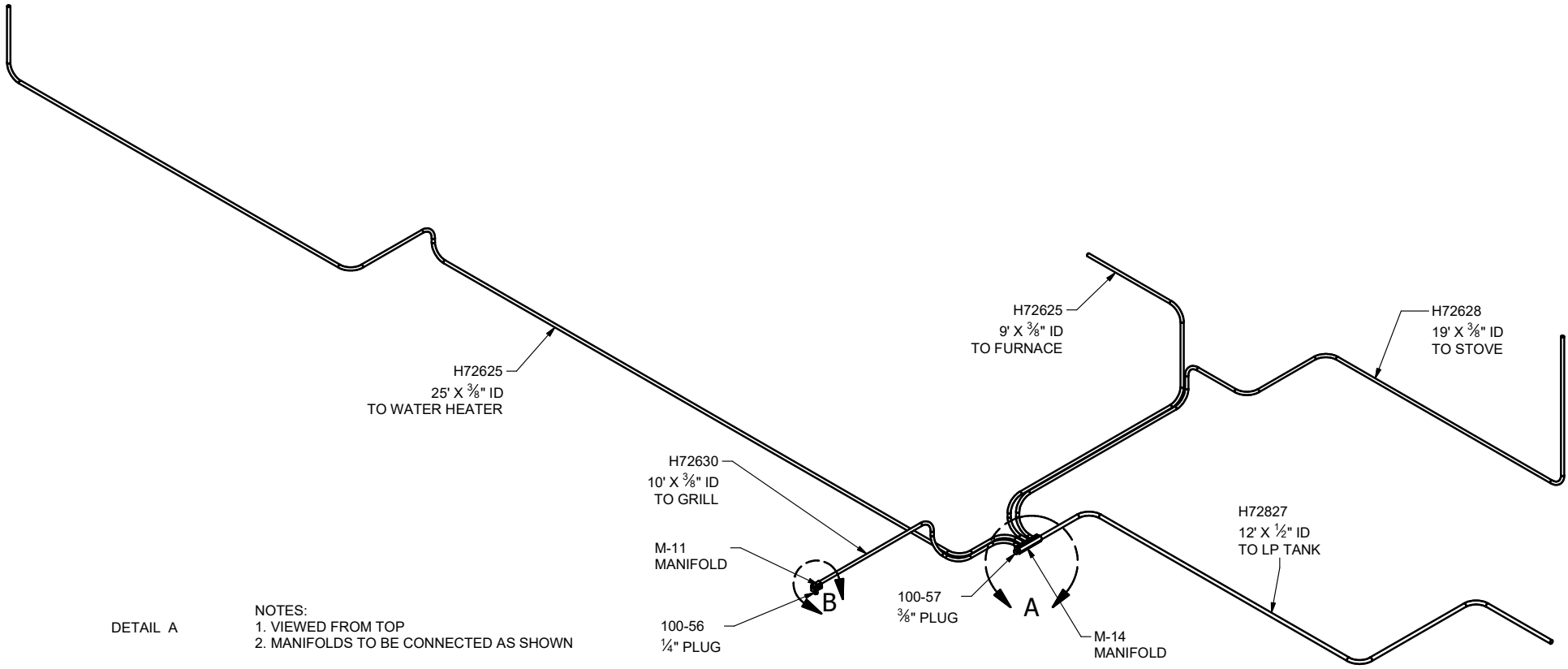

DETAIL A

- NOTES:
 1. VIEWED FROM TOP
 2. MANIFOLDS TO BE CONNECTED AS SHOWN

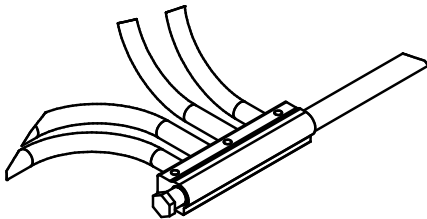

DETAIL B

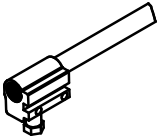

DIMENSIONS ARE IN INCHES UNLESS OTHERWISE SPECIFIED ANGULAR ± 1° FRACTIONAL ± 1/16"	DRAWN: smaier DATE: 9/6/2016	FOREST RIVER DIESEL MOTOR HOME DIVISION
	CHECKED: DATE:	
UNIT: 39A 34QS	MATERIAL:	DWG NO: 0300-500707
	FINISH:	THIS DOCUMENT IS THE PROPERTY OF FOREST RIVER INC. UNAUTHORIZED USE OR DISCLOSURE OF INFORMATION HEREIN IS STRICTLY PROHIBITED.
DO NOT SCALE		SHEET 1 OF 1

REVISION HISTORY				
REV	ECN#	DESCRIPTION	DATE	ENG
A		INITIAL DRAWING	9/7/2016	SAM
B		REMOVE 38A, ADD 34QS QND 39A FOR 2018MY	4/17/2017	RDB

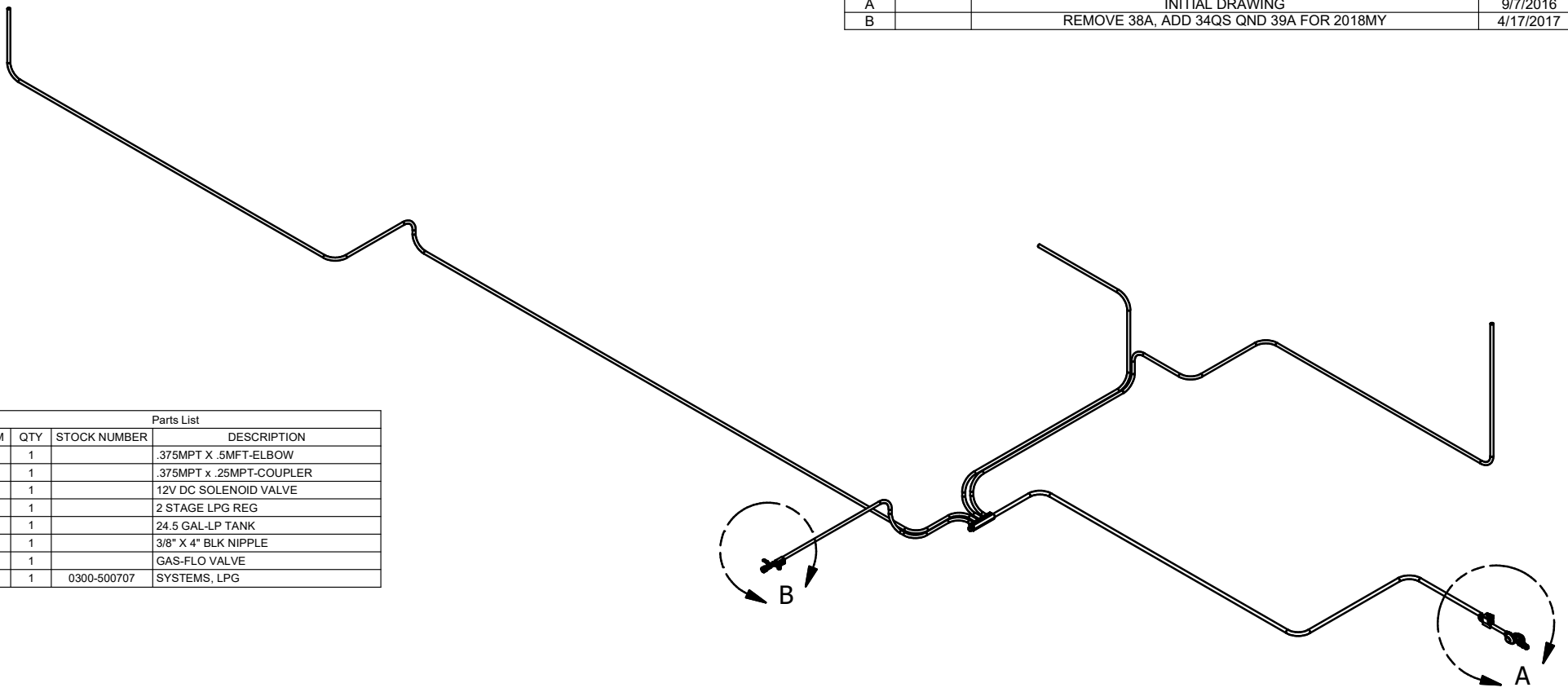

Parts List				
ITEM	QTY	STOCK NUMBER	DESCRIPTION	
1	1		.375MPT X .5MFT-ELBOW	
2	1		.375MPT x .25MPT-COUPLER	
3	1		12V DC SOLENOID VALVE	
4	1		2 STAGE LPG REG	
8	1		24.5 GAL-LP TANK	
5	1		3/8" X 4" BLK NIPPLE	
6	1		GAS-FLO VALVE	
7	1	0300-500707	SYSTEMS, LPG	

DETAIL B

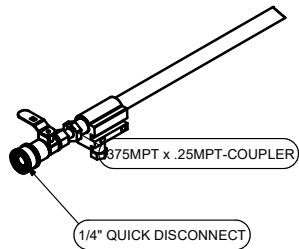

DETAIL A

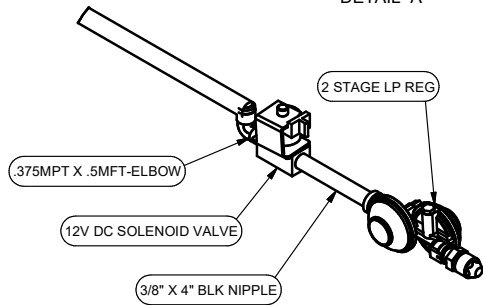

DIMENSIONS ARE IN INCHES UNLESS OTHERWISE SPECIFIED ANGULAR ± 1° FRACTIONAL ± $\frac{1}{16}$	DRAWN: smaier DATE: 9/7/2016	FOREST RIVER DIESEL MOTOR HOME DIVISION
	CHECKED: DATE:	
UNIT: 34QS	MATERIAL:	DWG NO: 0300-500708
39A	FINISH:	DO NOT SCALE
THIS DOCUMENT IS THE PROPERTY OF FOREST RIVER INC. UNAUTHORIZED USE OR DISCLOSURE OF INFORMATION HEREIN IS STRICTLY PROHIBITED.		SHEET 1 OF 1

REVISION				
REV	ECN	DESCRIPTION	DATE	AUTHOR
A		NEW FLOORPLAN	3/20/2017	RED

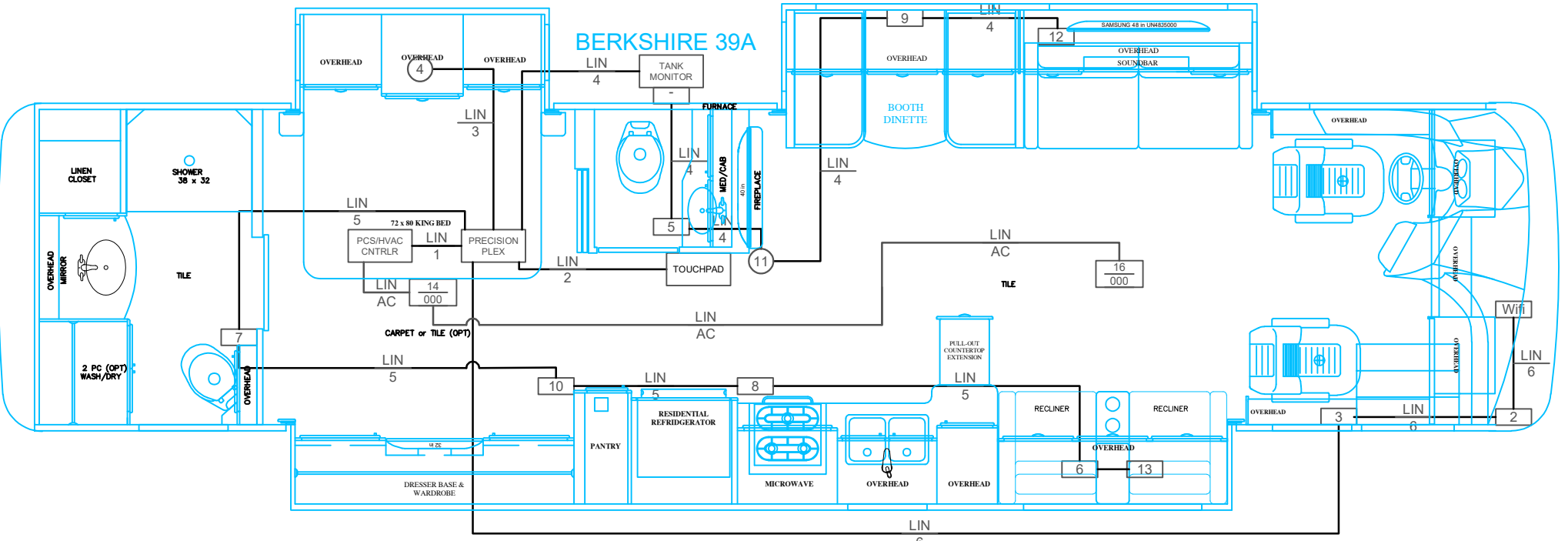

SWITCH LOCATION	QTY	DESCRIPTION	PRECISION CIRCUIT PART #
	1	MASTER CONTROL	00-10059-000
	1	PCS/HVAC CONTROLLER	00-10070-000
	1	7" TOUCH SCREEN	00-10054-000
	1	WIRELESS MODULE	00-10053-000
	3	TANK PROBE MODULE	00-10011-200
	2	HVAC MODULE	00-10058-000
	2	THERMOSTAT NUGGET	00-10075-000
	1	TANK BAY MONITOR/MODULE	00-10051-200
	2	AWNING SWITCH PANEL	00-10047-127
	3	ENTRY SWITCH PANEL	00-10047-130

4	1	BED OVHD SWITCH PANEL	00-10047T128
5	1	BATHROOM SWITCH PANEL	00-10046-142
6	1	SOFA SWITCH PANEL	00-10046-143
7	1	LAVATORY SWITCH PANEL	00-10046-140
8	1	KITCHEN OVHD SWITCH PANEL	00-10035-019
9	1	DINETTE SWITCH PANEL	00-10035-012
10	1	BEDROOM SWITCH PANEL	00-10035-014
11	1	KIT WALL SWITCH PANEL	00-10035T016
12	1	2ND SOFA SWITCH PANEL	00-10046-141
13	1	TV MOTOR SWITCH PANEL	00-10035-023

LOCATION	DISPLAY INFO	DEVICE	THERMISTOR
14	BEDROOM	REAR A/C	SW #4
16	LIVING ROOM	FRONT AC	SW #11
		FURNACE #1	SW #11

TOLERANCES ON MACHINED PARTS.		DRAWN: R. DYE	DATE 4/5/17	FOREST RIVER DIESEL MOTOR HOME DIVISION	
INCHES XX ± .05 XXX ± .03	METRIC X .3mm XX 10mm	MATERIAL: NA			
ALL OTHER PARTS AND ASSEMBLY TOLERANCES SHOULD BE HELD AS CLOSE AS POSSIBLE.		APPLICATION: Electrical		TITLE MULTIPLEX, Model	
MODEL(S): BERKSHIRE	FLOORPLAN(S): 39A	PRINT LOCATION: SYSTEMS		SIZE	DWG/PRINT NUMBER: 0620-500863.dwg
DO NOT SCALE DRAWING				REV: A	
THIS DOCUMENT IS THE PROPERTY OF FOREST RIVER INC. UNAUTHORIZED USE OR DISCLOSURE OF INFORMATION HEREIN IS STRICTLY PROHIBITED.				SHEETS: 1 / 1	

REVISION				
REV	ECN	DESCRIPTION	DATE	AUTHOR
A		MOVED FROM CHASSIS HRN PRINTS	6/15/2017	RED

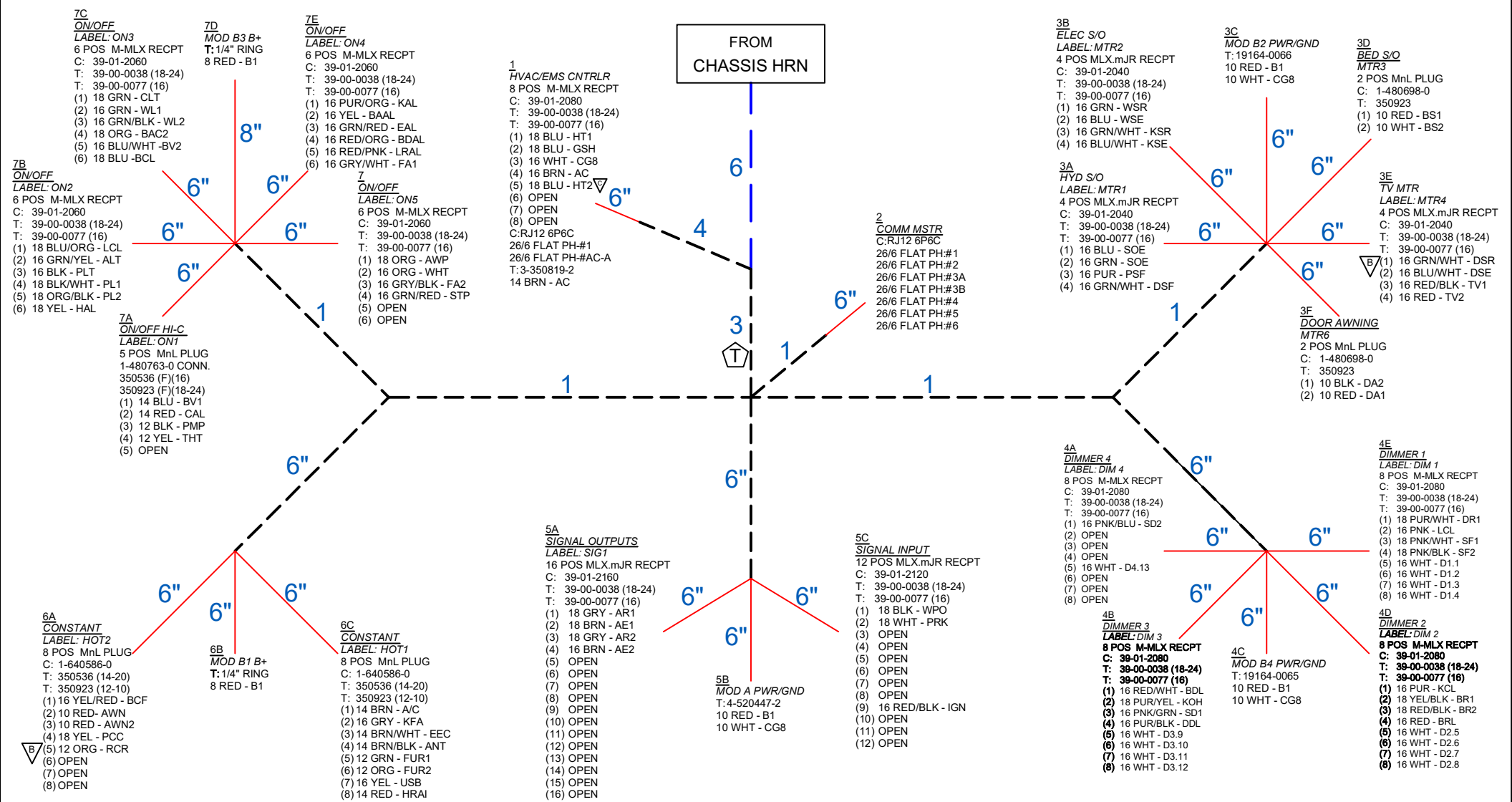

- NOTE:
- ALL WIRE TO BE GXL OR EQUIVALENT.
 - OPTIONAL CIRCUITS WITHOUT SECOND LOCATION WILL BE OMITTED AS NEEDED.
 - ALL SPLICES TO BE COVERED WITH APPROPRIATE HEAT SHRINK.
 - "WHITE" LOOM SIGNIFIES LOW TEMP TUBING REQUIREMENT.
 - "BLUE" LOOM SIGNIFIES HIGH TEMP TUBING REQUIREMENT.
 - HARNES LENGTHS ARE IN FEET UNLESS NOTED WITH QUOTATION FOR INCHES.
 - TAG HARNES WITH MODEL AND PART NUMBER.
 - ²⁹/₆₄ FLAT PHONE POSITIONS (1) BLU(2)YEL(3)GRN(4)RED(5)BLK(6)WHT



TOLERANCES ON MACHINED PARTS.			DRAWN: R. DYE	DATE: 7/14/17
INCHES XX ± .05 XXX ± .03	METRIC X 3mm XX 10mm	ALL OTHER PARTS AND ASSEMBLY TOLERANCES SHOULD BE HELD AS CLOSE AS POSSIBLE.	MATERIAL: GXL or Equiv.	
MODEL(S): LEGACY, BERKSHIRE, BERKSHIRE XL, BERKSHIRE XLT			APPLICATION: Electrical	
FLOORPLAN(S): ALL, ---			PRINT LOCATION: SYSTEMS	
DO NOT SCALE DRAWING				
THIS DOCUMENT IS THE PROPERTY OF FOREST RIVER INC. UNAUTHORIZED USE OR DISCLOSURE OF INFORMATION HEREIN IS STRICTLY PROHIBITED.				

FOREST RIVER DIESEL MOTOR HOME DIVISION		
TITLE HRN, MSTR PNL , 8.5X11		
SIZE	DWG/PRINT NUMBER: 0610-500363.dwg	REV: C
SHEETS: 1 / 1		

PANTRY LATCH OPERATION

Let's start with Pantry Operation

Anytime your House disconnect is ON, & your park brake is set, the cabinet should pull freely.

If either your house disconnect (by the door) is OFF or the Park brake is released, the pantry slide should lock & stay locked until both the conditions above are met again. Please remember the Pantry slide MUST be FULLY closed before the latch can engage the striker & lock the pantry.

If you stand next to the pantry. when the House disconnect is turned on, with the park brake set, you can hear the latch cycle & release the pantry slide. It makes a soft whining sound. Now if you turn off the house disconnect, the switch light should go out & the pantry should latch closed.

If you heard the latch cycle, but the pantry still moved when the house disconnect was turned OFF, inspect the cabinet depth. If the pantry face is too close to the cabinet face, the latch can't engage the Striker when the park brake is locked. A simple way to test this is to remove the felt bumpers on the cabinet. If the latch engages the pantry striker & locks once the felt bumpers have been removed, the Pantry slide has been adjusted too close to the cabinet.

If you didn't hear the latch cycle when the House disconnect is turned on, with the park brake set:

1. Start by taking out the fireplace so you can see where the harness connects to the switch. Then make sure the switch is wired correctly.
2. Inspect chassis harness mating connector. Make sure there is a matching wire in terminals 1,3&6

REVISION				
REV	ECN	DESCRIPTION	DATE	AUTHOR
A	NA	ELECTRIC LATCH	9/5/2023	BBM

P.T. 86 / 87 HOUSE / 87A / IGN / G / 85 / F30

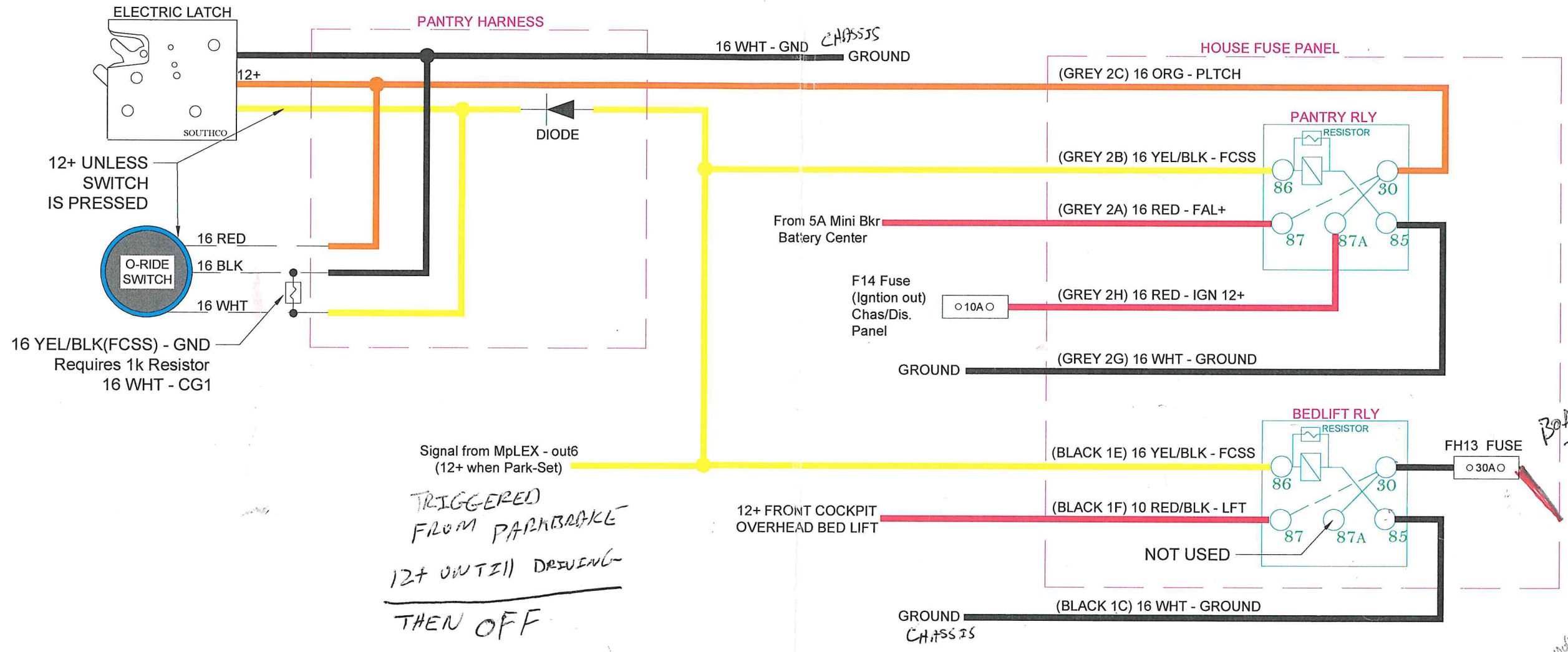

16 YEL/BLK(FCSS) - GND
Requires 1k Resistor
16 WHT - CG1

TRIGGERED FROM PARKBRAKE
12+ UNTIL DRIVING
THEN OFF

BED HAS BEEN CHANGING
30A FUSE ON PASST
LINE

BEDLIFT
MPLEX
87
87A
85
30A FUSE
GRND

TOLERANCES ON MACHINED PARTS.		DRAWN: BMAIN	DATE: 9/5/23	FOREST RIVER DIESEL MOTOR HOME DIVISION	
INCHES XX ± .05 .XXX ± .03	METRIC X 3mm XX 10mm	ALL OTHER PARTS AND ASSEMBLY TOLERANCES SHOULD BE HELD AS CLOSE AS POSSIBLE.		TITLE LATCH,ELEC(PANTRY/DRWR)	
MODEL(S): ALL	FLOORPLAN(S): VARIES	MATERIAL: GXL OR BETTER	APPLICATION: ####	SIZE	DWG/PRINT NUMBER: 0620-500966.dwg
		PRINT LOCATION: #####	DO NOT SCALE DRAWING		REV: A
THIS DOCUMENT IS THE PROPERTY OF FOREST RIVER INC. UNAUTHORIZED USE OR DISCLOSURE OF INFORMATION HEREIN IS STRICTLY PROHIBITED.				SHEETS: 1/1	

Pantry Latch system operation is:

Unlocked with Battery Disconnect Turned ON, Ignition OFF and Park Brake Set.
 Locks When Ignition is Turned ON or Park Brake is Released.
 Press and Hold switch to override Lock in Transit.

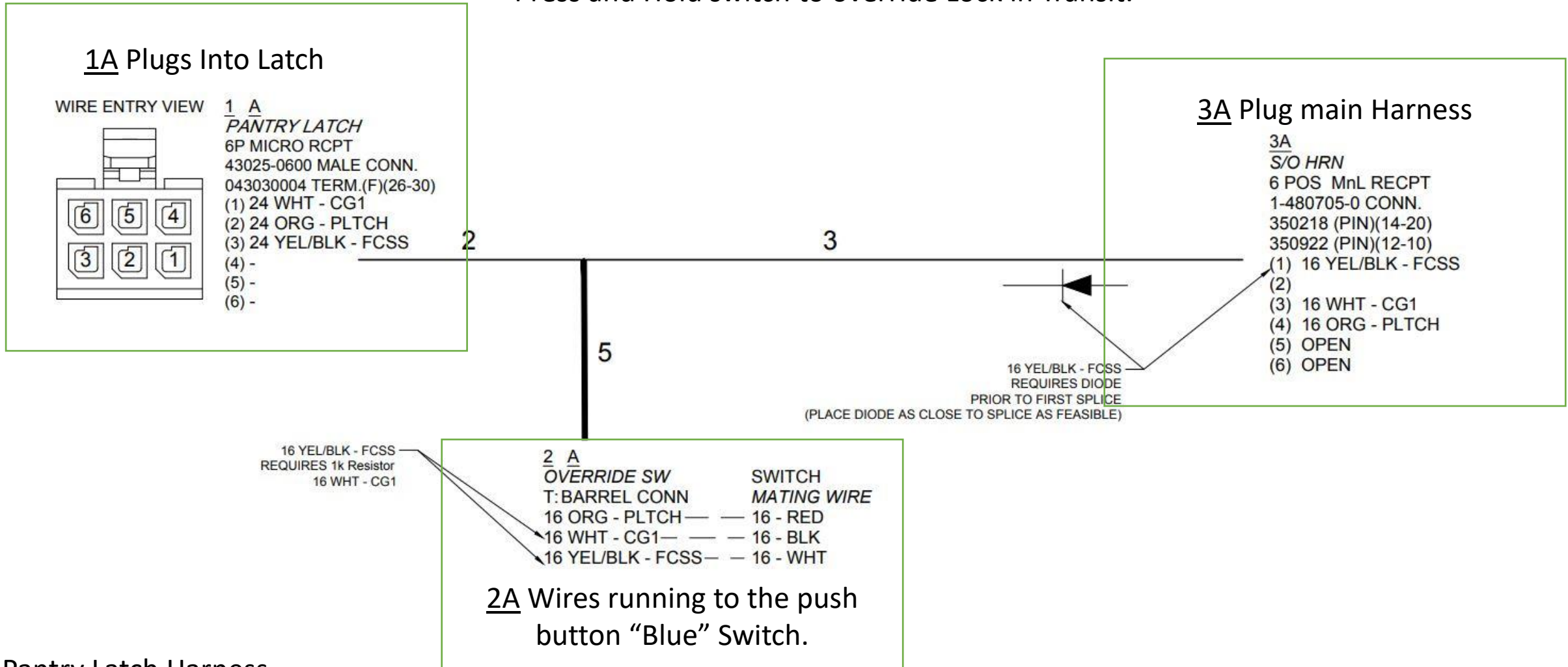

Pantry Latch Harness

Relay Wiring in bussman panel
in Storage Compartment
between Chassis rails next to
mPlex Distribution Panel

16 RED – FAL Feed from 5A
Mini Breaker in battery Compt

16 ORG- PLATCH (12+): wire
runs to pantry latch harness

16 YEL/BLK – FCSS:
(Mplex FO26 Fuse) 12+
Output from Mplex when Park
Brake Signal is active.
(Mplex INPUT Connector
Position #2 Park Brake Signal)

16 RED – IGNITION: 12+ When
Ignition ON. Output from F23
(15A) Front Electrical Bussman
Fuse Panel

