

Published
ID: 110600
 Message
 Target
 Options
 Approve / Deny
 Done
 Request

Publish Dates

- The Start Date is when the communication will be visible to dealers in DCMail.
- The End Date is when the communication will no longer be visible to dealers in DCMail.
- NOTE:** End Dates are limited to one (1) year from the Start Date. If you wish to lengthen the End Date, you may extend it at any time after publish.

Start Date 3/3/2026 7:00 AM

End Date 3/24/2026 11:55 PM

Note: All times are EST

Title

What will display in DCMail for dealers to click on.
TIP: Keep titles short, but specific and eye catching.

SPEAKER - NONE : INTERVENANT - AUCUN : ORADOR - NINGUNO

Flagged for Reporting Agency

NO

Communication Summary

To increase search capability and visibility of your communication, please provide a brief summary or your message (140 characters max). This will display when dealers hover over your communication.

SPEAKER - NONE : INTERVENANT - AUCUN : ORADOR - NINGUNO

Message

The body of your communication. Use the formatting toolbar above to format text, insert tables, pictures, and/or hyperlinks.
 Click Edit > Attach File to attach documents

IMPORTANT NOTES:

- Pictures must have unique file names. If you receive an error message when uploading a picture, it means the file name has already been chosen. Simply change your file name and try again.
- Communications cannot exceed more than 12MB; this includes images and text, and all attachments.

You have been identified as either having stock on hand or in transit to your dealership.

Please check and return suspect stock of part numbers: **68402778AA** and **68403802AA**. Please refer to QIR attachment.

Please return all parts back to your facing depot using **Return Code 02**, before 24th March 2026.

For replacement place new orders.

Return any open orders in process too. Direct questions regarding returns via email to mopardmail@stellantis.com.



Quality Inspection Request

3-March-2026

SPEAKER - NONE

Suspect Part Identification

Part numbers:
 68402778AA and 68403802AA

Built date code location:

Built date code shown

15325: DDDYY

153rd Day of 2025

i.e. 2nd June 2025

Part in picture shown is suspect.

Part in picture below is suspect

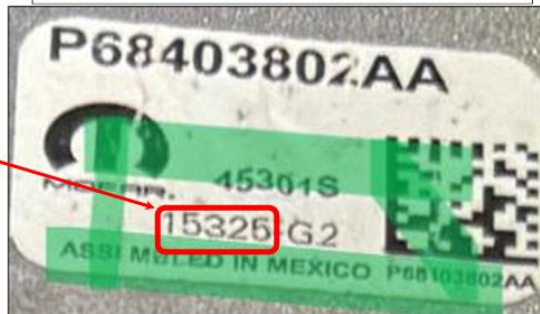

Suspect parts: Parts built before 25825 (15th September 2025) are suspect parts.



Demande d'inspection de la qualité

3-Mars-2026

INTERVENANT - AUCUN

Identification de la pièce suspecte

Les Numéro de pièce:

68402778AA et 68403802AA

Emplacement du code de date de construction

Code de date de construction affiché

15325 : JJJAA

153e jour de 2025

soit le 2 juin 2025

La partie visible sur la photo est suspecte.

La partie visible sur l'image ci-dessous est suspecte

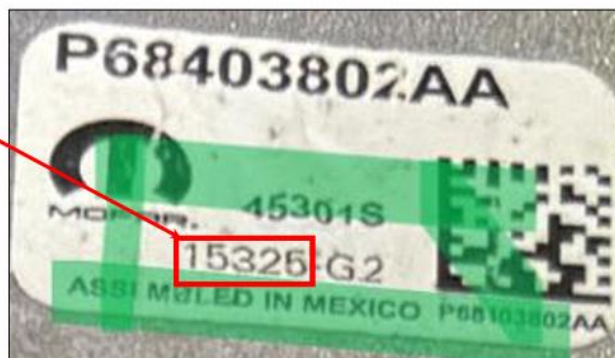

Pièces suspectes: Les pièces construites avant le **25825** (15 septembre 2025) sont des pièces suspecte



ORADOR - NINGUNO

Identificación de la pieza sospechosa

Números de pieza : 68402778AA y 68403802AA

Ubicación del código de fecha de construcción:

Se muestra el código de fecha de construcción

15325 : DDDAA

Día 153 de 2025

Es decir, 2 de junio de 2025

La parte que se muestra en la imagen es sospechosa.

La parte que aparece en la imagen de abajo es sospechosa.

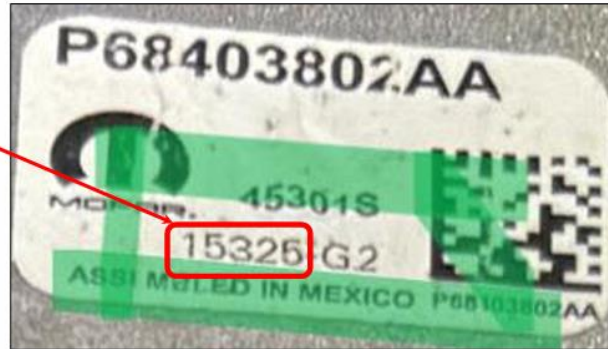

Partes sospechosas: Las piezas construidas antes de 25825 (15 de septiembre de 2025) son piezas sospechosas.