

Technical Service Bulletin

Topic	Installation List Pop Up When Using ODIS S Continental GT/GTC/Flying Spur 25MY
Market area	Bentley: worldwide (2WBE)
Brand	Bentley
Transaction No.	2078100/2
Level	EH
Status	Released for publishing
Release date	Sep 23, 2025

New customer code

Object of complaint	Complaint type	Position
vehicle service -> IT systems -> SVM (Software Version Management)	control modules, services -> error message	
vehicle service -> vehicle diagnosis	service: process	
vehicle service -> vehicle diagnosis	control modules, services	
vehicle service -> vehicle diagnosis -> Guided Fault Finding (GFF)	control modules, services -> without OBD entry	
vehicle service -> inspection, maintenance -> main inquiry	service: process -> with complaint confirmation	

Vehicle data

25 Model Year Continental GT/GTC and Flying Spur

Sales types

Type	MY	Brand	Designation	Engine code	Gearbox code	Final drive code
Z23*	2025	E		*	*	*
Z23*	2026	E		*	*	*
Z24*	2025	E		*	*	*
Z24*	2026	E		*	*	*
Z32*	2025	E		*	*	*
Z32*	2026	E		*	*	*

Documents

Document name

master.xml

Condition

When starting a diagnostic session in ODIS, the workshop technician may see the pop up below.

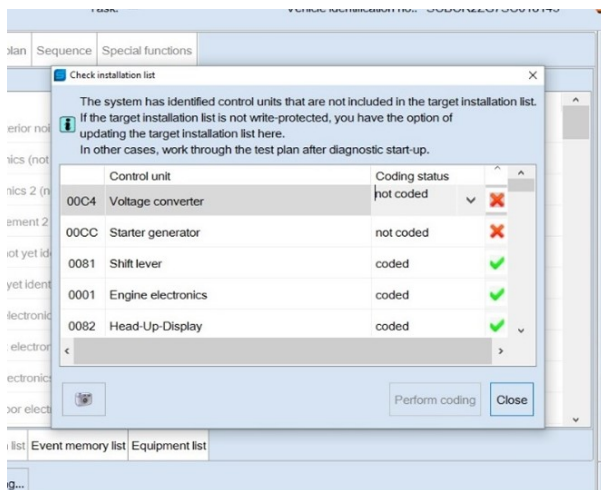

Technical Background

When this pop up is seen, please DO NOT try to code the ECU. Instead press close and continue with the workshop operative work.

Production Solution

Service

There is no input required from the workshop operative, the pop up can be closed and ignored.