

Please distribute to:
Dealer Principal, Warranty Manager, Service Manager, Parts Manager, Sales Manager

- | | | |
|--|---|--|
| <input checked="" type="checkbox"/> Freightliner Dealers | <input checked="" type="checkbox"/> Western Star Dealers | <input checked="" type="checkbox"/> Sales Terms (DTR) |
| <input checked="" type="checkbox"/> FCCC Dealers | <input checked="" type="checkbox"/> Direct Warranty Customers | <input checked="" type="checkbox"/> Used Product (DTR) |
| <input checked="" type="checkbox"/> Thomas Built Buses Dealers | <input checked="" type="checkbox"/> Export | |

WARRANTY INFORMATION LETTER

No. WI25-014
Release 09/15/2025
Effective 07/31/2025
Subject Power Steering Tank Venting Diagnostic Procedures Revision

❖ **Summary**

In an ongoing effort to clarify troubleshooting procedures and improve customer uptime, DTNA's Service Engineering Team has revised the diagnostic procedures guidelines for Power Steering Tank Venting.

❖ **New Repair Guidelines**

As of July 31, 2025, revisions to the CEEA-CEEA+ Troubleshooting Guide, 5.12.4 Power Steering Tank Venting Diagnostics procedures have clarified diagnostic criteria for power steering tank concerns. These updates specify that oil misting on the tank's exterior is considered a normal condition caused by venting. The updated procedures also provide improved guidelines on cap-related failures.

New Guidelines:

| Condition | Procedure |
|--------------------|------------------------------|
| Misting | Normal condition, clean tank |
| Broken/missing cap | Replace cap |

Examples of misting on tank from the T/S guide.

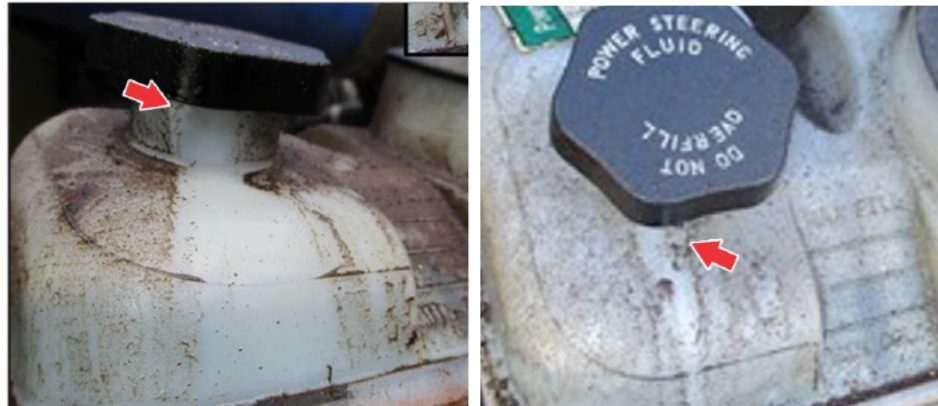

Verify latest version online; access [Warranty Information Letters at DTNA Portal > Warranty Literature > Letters](#).

Note: The information in this letter becomes effective on the date noted above and supersedes and/or supplements policies and procedures in the DTNA Warranty Manual and/or previously released letters with respect to the subject matter of this letter. When information reflects pending changes to the Warranty Manual, after revision, to the extent there is a conflict between the Warranty Manual and this letter, the Warranty Manual controls.