

# Newmar Corporation

PO Box 30  
Nappanee, IN 46550



WHEN YOU KNOW THE DIFFERENCE.

**RSB 619**  
**July 07, 2025**  
**Revised**  
**8/19/2025**

**NHTSA #25V 431**  
**TC #2025-349**

## RECALL SERVICE BULLETIN

### AFFECTED MODELS

2016 – 2024 :: King Aire  
2023 – 2024 :: London Aire, Essex

### DESCRIPTION

On certain motorhomes, the baggage door skins may come loose from the door frame perimeter, possibly allowing the skin to separate completely from the door frame.

### ISSUE

A baggage door skin separating completely from the door frame while the motorhome is in transit could increase the risk of a crash.

### UNITS AFFECTED

Please refer to the attached population list for the affected units and VINs.

### DEALER CORRECTIVE ACTION

Inspect and submit pictures of loose door skins, gapping door skins, or missing door skins for time authorization, including the number of doors and which work instruction scenario[s] are required. Contact your Newmar Service Account Manager for authorization. Follow the attached work instructions.

### PARTS NEEDED (listed parts is enough for 15 doors)

Item Description	Quantity	Newmar Part #
<b>Black Sikaflex 252</b>	4 ea.	039092
<b>Sika Slick (pint)</b>	.125 ea.	039093
<b>Pint Bottle</b>	1 ea.	039123
<b>Sprayer</b>	1 ea.	039124
<b>Sika 205 Activator</b>	1 ea.	155978
<b>Rivet, Black 3/16" #64</b>	50 ea.	029694

**FLAT RATE CODE: 25V 431**

### LABOR TIME:

.3 hr. per door to inspect, install rivets, clean and seal bottom.  
.5 hr. per door to inspect, install rivets, clean and seal bottom and sides (no clamping necessary).  
.9 hr. per door to inspect, install rivets, clean and seal bottom and sides (with extra cleaning and clamping of loose skin necessary).

**IMPORTANT:** Please read this bulletin in its entirety prior to beginning any diagnosis or repairs.

NOTICE: Any technical information published in this bulletin is intended for use only by a qualified, Newmar-authorized service technician. Newmar is not responsible for the misuse of this information.



WHEN YOU KNOW THE DIFFERENCE.

## IMPORTANT SAFETY RECALL NOTICE

**Date:** July 7, 2025

**Subject:** Recall Campaign NHSTA #25V431: Baggage door skins may come loose and become a road hazard

---

Newmar Campaign No.: 619 RSB

This notice is sent to you as a Newmar Dealer in accordance with the requirements of the National Traffic and Motor Vehicle Safety Act. Newmar Corporation has decided that a safety hazard, which relates to motor vehicle safety, exists in specific Newmar recreational vehicles.

### **REASON FOR THIS RECALL**

On certain motorhomes, the baggage door skins are coming loose from the door frame perimeter, with some becoming loose enough to allow the skin to separate completely from the door frame.

A baggage door skin that would separate completely from the door frame while the Motorhome is in transit could increase the risk of crash.

Motorhomes included in this recall include:

- 2016-2024 King Aire Class A Motorhomes
- 2023-2024 Essex Class A Motorhomes
- 2023-2024 London Aire Class A Motorhomes

### **OWNER NOTIFICATION**

Newmar Corporation will be conducting this recall in its entirety. Newmar will notify the owner by mail and instruct them to take their motorhome to an authorized service facility to have the baggage door skins inspected to determine if there is any improper tape adhesion between the door frame and skin. The baggage doors will be repaired as necessary when inspection of the door skins are complete.

### **DEALER CAMPAIGN RESPONSIBILITY**

***Dealers are to provide to all customers/owner vehicles the service of completing this campaign at no charge to the customer/owner regardless of vehicle age, vehicle mileage, or ownership at the time of repair.***

**PLEASE NOTE:** Federal law requires dealers to complete this recall service before a new vehicle is delivered to the buyer or lessee. Violation of this requirement by a dealer could result in a civil penalty. Correct all vehicles in your new vehicle inventory before delivery.

## **REPAIR PROCEDURE**

Baggage door skins are to be inspected to determine if there is any improper tape adhesion between the door frame and skin. The baggage doors will be repaired as necessary when inspection of the door skins are complete. Newmar Corporation will provide work instructions for the repairs to be completed as necessary.

The National Traffic and Motor Vehicle Safety Act requires that each vehicle, which is subject to a recall campaign of this type, must be satisfactorily repaired within a reasonable time after the owner has tendered it for repair. Every effort must be made to promptly schedule an appointment with each owner and to repair their vehicle as soon as possible. Vehicle owners are being notified of this recall and have been instructed to contact Newmar and/or the National Highway Traffic Safety Administration if the condition is not remedied within a reasonable time.

**If you should have any questions, please contact your service account manager direct or the Newmar service department at: 1-866-290-5371.**

Thank you for your cooperation.

Sincerely,

Newmar Corporation



WHEN YOU KNOW THE DIFFERENCE.

## IMPORTANT SAFETY RECALL

This notice applies to your vehicle VIN. # \_\_\_\_\_  
Name  
Address  
City, State Zip code

Date: August 19, 2025

Motor Vehicle Recall Notification – NHSTA Recall Campaign No. 25V-431, Newmar Campaign No. 619 RSB

---

Dear Valued Customer:

This notice is sent to you in accordance with the requirements of the National Traffic and Motor Vehicle Safety Act.

### **REASON FOR THIS RECALL**

Newmar Corporation has decided that a defect, which relates to motor vehicle safety, exists on certain 2023-2024 London Aire, Essex and 2016-2024 King Aire Motorhomes. The baggage door skins may come loose and separate from the door frame. If the baggage door skin separates from the door frame it can become a road hazard, increasing the risk of a crash.

**These motorhomes require immediate service. Continued use poses a potential safety hazard.**

### **The Safety Risk**

A detached door skin can become a road hazard, increasing the risk of a crash.

### **WHAT WE WILL DO**

Newmar will direct any customers in the population of this recall to contact the Newmar service department who will direct you to a Newmar dealer. Newmar dealers will inspect each baggage door and add fasteners and adhesive to the door as necessary per the remedy instructions provided by Newmar, free of charge. This repair will take approximately .3 hours to .9 hours per door depending on what is found during the baggage door inspection.

### **WHAT YOU NEED TO DO**

As this defect does affect motor vehicle safety, it is recommended that you call Newmar service department immediately at **1-800-731-8300**. An associate will assist you in making an appointment to have this repair completed.

The customer should inspect the baggage door skins prior to driving the Motorhome for any loose door skins and if found secure the skin to the door frame prior to bringing the Motorhome to a dealer for repairs.

**Federal regulations require that any vehicle lessor receiving this recall notification must forward a copy of this notice to the lessee within ten days.**

*If you have had the repair performed before receiving this letter, you may be eligible to receive reimbursement for the cost of obtaining a pre-notification remedy. For additional information, contact Newmar Corporation at:*

**Service Department**  
Newmar Corporation  
1301 Stahly Drive  
Nappanee, IN 46550

Newmar dealers are best equipped to provide service to ensure your vehicle is corrected as promptly as possible. HOWEVER, if you take your vehicle to your dealer on the scheduled date and this condition is not remedied on that date or within five days; please contact the Newmar Corporation Customer Service Department at 1-800-731-8300. You may also submit a complaint to the Administrator, National Highway Traffic Safety Administration, 1200 New Jersey Ave., SE., Washington DC 20590; or call the toll-free Vehicle Safety Hotline at 1-888-327-4236 (TTY: 1-800-424-9153); or go to <http://www.safercar.gov>.

If you no longer own this vehicle, please furnish us the complete name, phone number, e-mail and physical address of the person or dealership you sold or traded your vehicle to. Thank you for your cooperation.

Your safety and satisfaction with your Newmar product is important to us and we regret any inconvenience to you.

Sincerely,

Newmar Corporation



WHEN YOU KNOW THE DIFFERENCE.

## IMPORTANT SAFETY RECALL NOTICE

Date: August 19, 2025

Re: Newmar Corporation – Motor Vehicle Recall Notification

---

Subject: TC Recall Campaign No.: 2025-349, Newmar Campaign No. 619 RSB

This notice is sent to you as a Newmar Dealer in accordance with the requirements of the *Canada Motor Vehicle Safety Act*. Newmar Corporation has decided that a non-compliance, which relates to motor vehicle safety, exists in specific Newmar recreational vehicles.

Each vehicle, which is subject to a recall campaign of this type, must be satisfactorily repaired within a reasonable time after the owner has tendered it for repair. A failure to adequately repair within 60 days after tender of a vehicle is prima facie evidence of failure to repair within a reasonable time. To avoid providing these problematic solutions, every effort must be made to promptly schedule an appointment with each owner and to repair their vehicle as soon as possible. Vehicle owners are being notified of this recall. If the condition is not remedied within a reasonable time, they are instructed to contact Transport Canada.

### **REASON FOR THIS RECALL**

Newmar Corporation has decided that a defect, which relates to motor vehicle safety, exists on certain 2023-2024 London Aire, Essex and 2016-2024 King Aire Motorhomes. The baggage door skins may come loose and separate from the door frame. If the baggage door skin separates from the door frame it can become a road hazard, increasing the risk of a crash.

Issue:

*On certain motorhomes, the baggage door skins may not be properly attached to the door frame. As a result, the cover(s) could loosen and separate from the motorhome.*

Safety Risk:

*Parts that detach from the motorhome could create a road hazard for others and increase the risk of a crash.*

Corrective Actions:

*To reduce the safety risk, Newmar advises you to inspect for any loose baggage door skins before driving. Newmar will notify owners by mail and advise you to take your motorhome to a Newmar authorized service center to inspect and, if necessary, secure the baggage door covers.*

**The motorhomes require immediate service. Continued use poses a potential safety hazard.**

### **DEALER CAMPAIGN RESPONSIBILITY**

***Dealers are to provide to all customers/owner vehicles the service of completing this campaign at no charge to the customer/owner regardless of vehicle age, vehicle mileage, or ownership at the time of repair.***

### **REPAIR PROCEDURE**

Baggage door skins are to be inspected to determine if there is any improper tape adhesion between the door frame and skin. The baggage doors will be repaired as necessary when inspection of the door skins are complete. Newmar Corporation will provide work instructions for the repairs to be completed as necessary.

**If you should have any questions, please contact the Newmar service department at 1-800-731-8300.**

Thank you for your cooperation.

Sincerely,

Newmar Corporation



WHEN YOU KNOW THE DIFFERENCE.

## IMPORTANT SAFETY RECALL

VIN#  
make, model, model year  
Name  
Address  
City, State Zip code

Date: August 19, 2025

Motor Vehicle Recall Notification – TC Recall Campaign No. 2025-349, Newmar Campaign No. 619 RSB

---

Dear Valued Customer:

This notice is sent to you in accordance with the requirements of the *Canada Motor Vehicle Safety Act*.

This is to inform you that your vehicle may contain a defect that could affect the safety of a person.

### **REASON FOR THIS RECALL**

Newmar Corporation has decided that a defect, which relates to motor vehicle safety, exists on certain 2023-2024 London Aire, Essex and 2016-2024 King Aire Motorhomes. The baggage door skins may come loose and separate from the door frame. If the baggage door skin separates from the door frame it can become a road hazard, increasing the risk of a crash.

Issue:

*On certain motorhomes, the baggage door covers may not be properly attached to the door frame. As a result, the cover(s) could loosen and separate from the motorhome.*

Safety Risk:

*Parts that detach from the motorhome could create a road hazard for others and increase the risk of a crash.*

Corrective Actions:

*To reduce the safety risk, Newmar advises you to inspect for any loose baggage door covers before driving. Newmar will notify owners by mail and advise you to take your motorhome to a Newmar authorized service center to inspect and, if necessary, secure the baggage door covers.*

**The motorhomes require immediate service. Continued use poses a potential safety hazard.**

### **WHAT WE WILL DO**

Newmar will direct any customers in the population of this recall to contact the Newmar service department who will direct you to a Newmar dealer. Newmar dealers will inspect each baggage door and add fasteners and adhesive to the door as necessary per the remedy instructions provided by Newmar, free of charge. This repair will take approximately .3 hours to .9 hours per door depending on what is found during the baggage door inspection.

### **WHAT YOU NEED TO DO**

As this defect does affect motor vehicle safety, it is recommended that you call Newmar service department immediately at **1-800-731-8300**. An associate will assist you in making an appointment to have this repair completed.

The customer should inspect the baggage door skins prior to driving the Motorhome for any loose door skins and if found secure the skin to the door frame prior to bringing the Motorhome to a dealer for repairs.

**Federal regulations require that any vehicle lessor receiving this recall notification must forward a copy of this notice to the lessee within ten days.**

If you have had the repair performed before receiving this letter, you may be eligible to receive reimbursement for the cost of obtaining a pre-notification remedy. For additional information, contact Newmar Corporation at:

**Service Department**  
Newmar Corporation  
355 N Delaware St  
Nappanee, IN 46550-0030

An authorized Newmar Corp. service center is best equipped to obtain parts and provide service to ensure your vehicle is corrected as promptly as possible. However, if you take your vehicle to your Authorized Newmar Corp. service Facility on the scheduled date and this condition is not remedied on that date or within five days; please contact the Newmar Corporation Customer Service Department at 1-800-731-8300.

If you no longer own this vehicle, please furnish us the complete name, phone number, e-mail and physical address of the person or dealership you sold or traded your vehicle to. Thank you for your cooperation.

Your safety and satisfaction with your Newmar product is important to us and we regret any inconvenience to you.

Sincerely,

Newmar Corporation



WHEN YOU KNOW THE DIFFERENCE.

## RAPPEL DE SÉCURITÉ IMPORTANT

NIV#  
Marque, modèle, année modèle  
Nom  
Adresse  
Ville, État Code postal

Date : 19 août 2025

Avis de rappel de véhicules automobiles – Campagne de rappel de TC n° 2025-349, Campagne Newmar n° 619 RSB

---

Cher client,

Le présent avis vous est envoyé conformément aux exigences de la *Loi sur la sécurité automobile*.

La présente a pour but de vous informer que votre véhicule est susceptible d'avoir un défaut qui pourrait porter atteinte à la sécurité humaine.

### **RAISON DE CE RAPPEL**

Newmar Corporation a décidé qu'un défaut, lié à la sécurité des véhicules à moteur, existe sur certains autocaravanes London Aire, Essex et King Aire 2016-2024. Les revêtements de la porte à bagages peuvent se détacher et se séparer du cadre de la porte. Si le revêtement de la porte à bagages se sépare du cadre de la porte, cela peut devenir un danger routier, ce qui augmente le risque d'accident.

Problème :

*Sur certains camping-cars, les couvre-portes à bagages peuvent ne pas être correctement fixés au cadre de la porte. Par conséquent, la ou les housses pourraient se desserrer et se séparer de l'autocaravane.*

Risque pour la sécurité :

*Les pièces qui se détachent de l'autocaravane peuvent créer un danger pour la route et augmenter le risque d'accident.*

Mesures correctives :

*Pour réduire les risques pour la sécurité, Newmar vous conseille d'inspecter les couvercles de porte des bagages avant de conduire. Newmar avisera les propriétaires par la poste et vous conseillera d'apporter votre autocaravane à un centre de service autorisé Newmar pour inspecter et, si nécessaire, sécuriser les couvre-portes des bagages.*

**Les autocaravanes nécessitent un entretien immédiat. L'utilisation continue présente un risque potentiel pour la sécurité.**

### **CE QUE NOUS FERONS**

Newmar demandera à tous les clients de la population de ce rappel de communiquer avec le service après-vente Newmar qui vous dirigera vers un concessionnaire Newmar. Les concessionnaires Newmar inspecteront gratuitement chaque porte à bagages et ajouteront des attaches et de l'adhésif à la porte au besoin, conformément aux instructions de réparation fournies par Newmar. Cette réparation prendra environ 0,3 à 0,9 heure par porte, selon ce qui est trouvé lors de l'inspection de la porte à bagages.

## **CE QUE VOUS DEVEZ FAIRE**

Comme ce défaut affecte la sécurité des véhicules automobiles, il est recommandé d'appeler immédiatement le service après-vente de Newmar au **1-800-731-8300**. Un associé vous aidera à prendre rendez-vous pour faire effectuer cette réparation.

Le client doit inspecter les revêtements de la porte des bagages avant de conduire le camping-car pour détecter tout revêtement de porte desserré et, s'il est trouvé, fixer le revêtement au cadre de la porte avant d'apporter le camping-car chez un concessionnaire pour réparation.

## **La réglementation fédérale exige que tout locateur de véhicule recevant cet avis de rappel envoie une copie de cet avis au locataire dans les dix jours.**

Si vous avez fait effectuer la réparation avant de recevoir cette lettre, vous pourriez être admissible au remboursement du coût de l'obtention d'une réparation préalable à l'avis. Pour de plus amples renseignements, communiquez avec Newmar Corporation à l'adresse suivante :

**Département de service**  
Société Newmar  
355, rue Delaware Nord  
Nappanee, IN 46550-0030

Un centre de service autorisé de Newmar Corp. est le mieux équipé pour obtenir des pièces et fournir un service afin de s'assurer que votre véhicule est corrigé le plus rapidement possible. Toutefois, si vous apportez votre véhicule à votre centre de service autorisé de Newmar Corp. à la date prévue et que cette condition n'est pas corrigée à cette date ou dans les cinq jours; veuillez communiquer avec le service à la clientèle de Newmar Corporation au 1-800-731-8300.

Si vous ne possédez plus ce véhicule, veuillez nous fournir le nom complet, le numéro de téléphone, l'adresse électronique et l'adresse physique de la personne ou du concessionnaire à qui vous avez vendu ou échangé votre véhicule. Merci de votre collaboration.

Votre sécurité et votre satisfaction à l'égard de votre produit Newmar sont importantes pour nous et nous regrettons tout inconvénient pour vous.

Sincèrement,

Société Newmar

# Instructions for Baggage Door Inspection and Repair

## RSB 619 - Recall # 25V 431 – TC # 2025-349

Inspect each compartment door on the coach, and check for loose outer door skin or voids/gaps in the tape adhering the door skin to the door frame.

### Potential Scenarios

Depending on the findings, repair the baggage doors using the instructions outlined in the potential scenarios below:

#### **IMPORTANT**

All Sikaflex®-252 unclamped applications require a minimum of six hours of curing time. After six hours have elapsed, check the door for any voids. If any voids exist, clean the Sikaflex®-252 from the affected area, and apply a new bead.

Scenario #1 – If there are no voids or loose skins found:

1. Add three 3/16” rivets along the top (no rivets are needed on top-hinge doors).
2. Apply a bead of Sikaflex®-252 along the bottom of the door frame/skin.

Scenario #2 – If any voids are found between the skin/tape and door/frame:

1. Add three 3/16” rivets along the top (no rivets are needed on top-hinge doors).
2. Apply a bead of Sikaflex®-252 along the bottom of the door frame/skin.
3. Apply a bead of Sikaflex®-252 along the hinge side of the door between the top and bottom hinges, as well as between the bottom hinge and the bottom of the door.

Scenario #3 – If loose skin is found on the hinge side:

1. Add three 3/16” rivets along the top (no rivets are needed on top-hinge doors).
2. Apply a bead of Sikaflex®-252 along the bottom of the door frame/skin.
3. Apply a bead of Sikaflex®-252 along the hinge side of the door between the top and bottom hinges, as well as between the bottom hinge and the bottom of the door.

Scenario #3A – If loose skin is found on the latch side:

1. Remove old tape from the loose area.
2. Apply a bead of Sikaflex®-252 between the skin and the door frame.
3. Clamp the skin to adhere it to the door frame for 24 hours.

#### **IMPORTANT**

**Use something between the clamp and the paint to avoid damaging the paint.**

4. Add three 3/16” rivets along the top (no rivets are needed on top-hinge doors).
5. Apply a bead of Sikaflex®-252 along the bottom of the door frame/skin.
6. Apply a bead of Sikaflex®-252 along the hinge side of the door between the top and bottom hinges, as well as between the bottom hinge and the bottom of the door.

Scenario #4 – If the skin has completely separated from the door frame:

If the coach owner has the door skin and it is not damaged, reattach it to the door frame.

1. Remove old tape from the frame and/or skin.

2. Apply a bead of Sikaflex®-252 between the skin and the door frame.
3. Clamp the skin to adhere it to the door frame for 24 hours.

**▲ IMPORTANT**

**Use something between the clamp and the paint to avoid damaging the paint.**

4. Add three 3/16” rivets along the top (no rivets are needed on top-hinge doors).
5. Apply a bead of Sikaflex®-252 along the bottom of the door frame/skin.
6. Apply a bead of Sikaflex®-252 along the hinge side of the door between the top and bottom hinges, as well as between the bottom hinge and the bottom of the door.

If the coach owner does not have the original door skin or if it is damaged beyond reuse, order a new one from Newmar and attach it to the door frame.

1. Remove any old tape from the frame
2. Apply Sikaflex®-252 between the skin and the door frame.
3. Clamp the skin to adhere it to the door frame for 24 hours, leaving the clamp in place.

**▲ IMPORTANT**

**Use something between the clamp and the paint to avoid damaging the paint (if painted).**

4. Add three 3/16” rivets along the top (no rivets are needed on top-hinge doors).
5. Apply a bead of Sikaflex®-252 along the bottom of the door frame/skin.
6. Apply a bead of Sikaflex®-252 along the hinge side of the door between the top and bottom hinges, as well as between the bottom hinge and the bottom of the door.

## Adhering the Skin to the Frame

**▲ IMPORTANT**

Depending on the requirements for each compartment door, clean the hinge side and/or the bottom at the corner where the outer skin and inner frame meet, making sure it is dry and free from dirt and road grime. If loose tape is present between the door skin and the door frame, remove as much as possible.

After cleaning the door frame and skin, apply the Sika® Aktivator-205 to the area(s) you plan to apply Sikaflex®-252.

Apply the Sika® Aktivator-205 using a lint-free paper towel, allowing it to flash off for a minimum of 10 minutes, but no more than 2 hours.

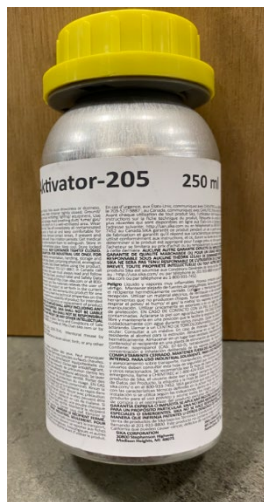

Apply a 3/16” bead of Sikaflex®-252 to the hinge side (if needed). Spray Sika® Slick on the bead of Sikaflex®-252 and tool it with a finger, making sure the bead is bonded to the door skin and frame with no voids.

Apply a 5/16" bead of Sikaflex®-252 to all compartment doors at the bottom, leaving a one-inch gap near the corners for drainage should any water get between the skin and door frame.

Spray Sika® Slick on the bead of Sikaflex®-252, tool it with a finger, making sure the bead is bonded to the door skin and frame with no voids, except the one-inch at each end.

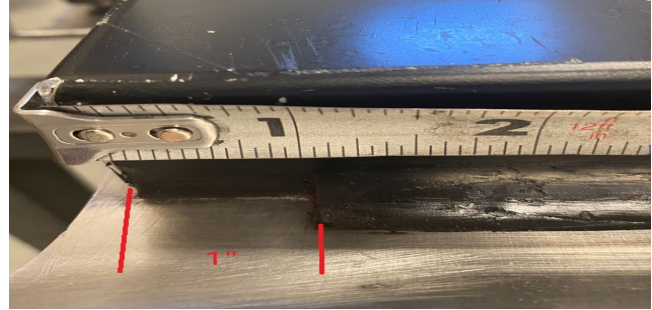

Using a 3/16" drill bit, drill and add three 3/16" rivets along the top (no rivets are needed on top-hinge doors) of each compartment door two inches from the top edge of each side and one evenly spaced in the middle of the two outer ones (measurement will vary based on size of door) and 3/8" from the inner edge of the door frame.

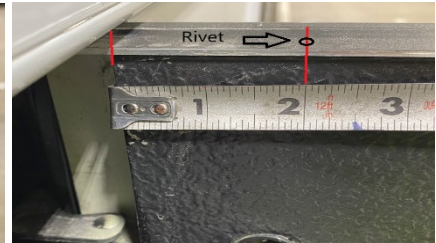
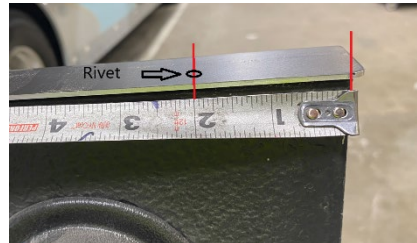
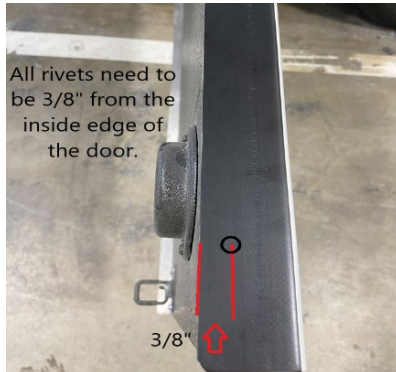

After six hours, inspect all new Sikaflex®-252 to ensure no voids are present (see example below).

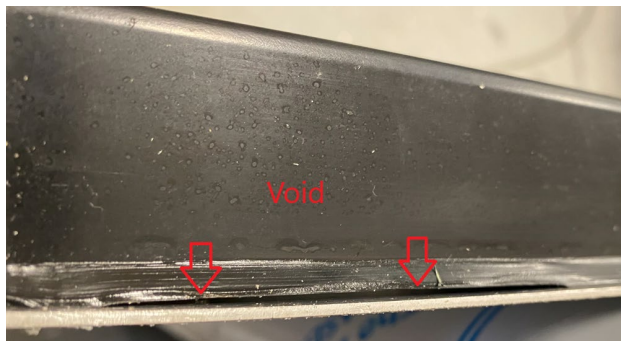

**⚠ IMPORTANT**

All Sikaflex®-252 unclamped applications require a minimum of six hours of curing time. After six hours have elapsed, check the door for any voids. If any voids exist, clean the Sikaflex®-252 from the affected area, and apply a new bead.

**⚠ IMPORTANT**

All Sikaflex®-252 clamped applications require a minimum of 24 hours of curing time. After 24 hours have elapsed, the clamps can be removed.

**⚠ IMPORTANT**

Use something between the clamp and the paint to avoid damaging the paint.

Prod#	VIN Number	Year	Brand	Type	Floor	Chassis	Date In	Date Off
<b>USA Units</b>								
502008	4VZVU1R19PC091255	2023	LA	DP	4569	S	1/5/2022	1/18/2022
502019	4VZVU1R16PC091262	2023	LA	DP	4521	S	2/16/2022	2/28/2022
502025	4VZVU1R12PC093204	2023	LA	DP	4569	S	6/20/2022	6/30/2022
502026	4VZVU1R10PC093735	2023	LA	DP	4551	S	11/21/2022	12/1/2022
502027	4VZVU1R15PC093228	2023	LA	DP	4535	S	7/20/2022	7/29/2022
502028	4VZVU1R11PC094179	2023	LA	DP	4569	S	12/19/2022	1/12/2023
502029	4VZVU1R1XPC093533	2023	LA	DP	4521	S	10/4/2022	10/12/2022
502030	4VZVU1R19PC093457	2023	LA	DP	4569	S	9/12/2022	9/21/2022
502031	4VZVU1R13PC093700	2023	LA	DP	4569	S	11/15/2022	11/23/2022
502032	4VZVU1R14PC093737	2023	LA	DP	4535	S	12/14/2022	12/22/2022
502033	4VZVU1R10PC093881	2023	LA	DP	4535	S	12/19/2022	1/13/2023
502034	4VZVU1R11PC094263	2023	LA	DP	4551	S	1/24/2023	2/2/2023
502035	4VZVU1R10PC093900	2023	LA	DP	4551	S	12/13/2022	12/22/2022
502036	4VZVU1R15PC093553	2023	LA	DP	4551	S	10/4/2022	10/11/2022
502037	4VZVU1R16PC093643	2023	LA	DP	4551	S	10/25/2022	11/2/2022
502038	4VZVU1R17PC093229	2023	LA	DP	4551	S	7/19/2022	7/28/2022
502039	4VZVU1R12PC093428	2023	LA	DP	4551	S	8/31/2022	9/12/2022
502042	4VZVU1R15PC093701	2023	LA	DP	4551	S	11/17/2022	11/29/2022
502043	4VZVU1R14PC094936	2023	LA	DP	4569	S	5/10/2023	5/23/2023
502044	4VZVU1R17PC093554	2023	LA	DP	4551	S	10/6/2022	10/14/2022
502045	4VZVU1R13PC093289	2023	LA	DP	4569	S	7/25/2022	8/4/2022
502048	4VZVU1R10PC093699	2023	LA	DP	4551	S	11/14/2022	11/22/2022
502049	4VZVU1R1XPC093970	2023	LA	DP	4551	S	1/12/2023	1/20/2023
502050	4VZVU1R12PC093901	2023	LA	DP	4521	S	12/22/2022	1/17/2023
502052	4VZVU1R18PC093403	2023	LA	DP	4569	S	8/26/2022	9/6/2022
502054	4VZVU1R1XPC093290	2023	LA	DP	4579	S	8/9/2022	8/17/2022
502056	4VZVU1R10PC093489	2023	LA	DP	4551	S	9/21/2022	9/29/2022
502061	4VZVU1R18PC093353	2023	LA	DP	4551	S	8/24/2022	9/1/2022
502063	4VZVU1R18PC093532	2023	LA	DP	4551	S	9/28/2022	10/7/2022
502065	4VZVU1R10PC093640	2023	LA	DP	4569	S	10/13/2022	10/20/2022
502068	4VZVU1R16PC093352	2023	LA	DP	4569	S	8/15/2022	8/23/2022
502069	4VZVU1R10PC093458	2023	LA	DP	4551	S	9/19/2022	9/27/2022
502070	4VZVU1R17PC094302	2023	LA	DP	4551	S	2/8/2023	2/20/2023
502071	4VZVU1R12PC093641	2023	LA	DP	4569	S	10/21/2022	10/31/2022
502072	4VZVU1R14PC093642	2023	LA	DP	4579	S	10/17/2022	10/25/2022
502073	4VZVU1R18PC094521	2023	LA	DP	4569	S	3/10/2023	3/21/2023
502074	4VZVU1R12PC093736	2023	LA	DP	4579	S	11/28/2022	12/13/2022
502075	4VZVU1R1XPC094178	2023	LA	DP	4551	S	1/19/2023	1/30/2023
502077	4VZVU1R16PC094601	2023	LA	DP	4579	S	4/11/2023	4/19/2023
502078	4VZVU1R10PC094559	2023	LA	DP	4521	S	3/22/2023	4/12/2023
502080	4VZVU1R1XPC094746	2023	LA	DP	4569	S	5/1/2023	5/10/2023
502084	4VZVU1R12PC094305	2023	LA	DP	4551	S	2/22/2023	3/6/2023
502085	4VZVU1R17PC095045	2023	LA	DP	4569	S	6/7/2023	6/15/2023
502086	4VZVU1R11PC095087	2023	LA	DP	4551	S	6/9/2023	6/20/2023
502087	4VZVU1R19PC095130	2023	LA	DP	4521	S	6/13/2023	6/22/2023

Prod#	VIN Number	Year	Brand	Type	Floor	Chassis	Date In	Date Off
502088	4VZVU1R19PC094558	2023	LA	DP	4551	S	3/16/2023	3/30/2023
502092	4VZVU1R13PC093969	2023	LA	DP	4551	S	1/17/2023	1/25/2023
502095	4VZVU1R1XPC095136	2023	LA	DP	4551	S	6/20/2023	7/14/2023
502096	4VZVU1R11PC095140	2023	LA	DP	4551	S	6/22/2023	7/18/2023
502098	4VZVU1R10PC094304	2023	LA	DP	4535	S	3/1/2023	3/9/2023
502100	4VZVU1R17PC095062	2023	LA	DP	4551	S	6/8/2023	6/16/2023
502101	4VZVU1R13PC095043	2023	LA	DP	4551	S	5/16/2023	5/30/2023
502106	4VZVU1R17PC094364	2023	LA	DP	4586	S	2/20/2023	2/28/2023
502113	4VZVU1R16PC093853	2023	LA	DP	4551	S	12/14/2022	12/22/2022
502114	4VZVU1R16PC094744	2023	LA	DP	4551	S	4/20/2023	5/2/2023
502116	4VZVU1R14PC094600	2023	LA	DP	4569	S	3/27/2023	4/14/2023
502118	4VZVU1R19PC094303	2023	LA	DP	4551	S	2/6/2023	2/15/2023
502119	4VZVU1R17PC094395	2023	LA	DP	4551	S	3/7/2023	3/15/2023
502120	4VZVU1R13PC094264	2023	LA	DP	4551	S	1/30/2023	2/7/2023
502121	4VZVU1R19RC093624	2024	LA	DP	4551	S	2/1/2023	2/9/2023
502122	4VZVU1R1XPC094522	2023	LA	DP	4551	S	3/13/2023	3/22/2023
502123	4VZVU1R15PC094363	2023	LA	DP	4551	S	2/21/2023	3/2/2023
502124	4VZVU1R14PC094340	2023	LA	DP	4551	S	2/22/2023	3/2/2023
502125	4VZVU1R12PC094904	2023	LA	DP	4551	S	5/2/2023	5/15/2023
502126	4VZVU1R14RC093630	2024	LA	DP	4569	S	2/15/2023	2/27/2023
502127	4VZVU1R19PC094396	2023	LA	DP	4551	S	3/6/2023	3/14/2023
502128	4VZVU1R18PC094745	2023	LA	DP	4551	S	4/25/2023	5/4/2023
502130	4VZVU1R18PC094602	2023	LA	DP	4551	S	4/14/2023	4/26/2023
502131	4VZVU1R1XPC094603	2023	LA	DP	4551	S	4/18/2023	4/27/2023
502132	4VZ1U1R11RC095088	2023	LA	DP	4551		6/13/2023	6/21/2023
502133	4VZVU1R18PC095121	2023	LA	DP	4551	S	6/16/2023	7/12/2023
502134	4VZVU1R15PC095044	2023	LA	DP	4551	S	5/23/2023	6/2/2023
502135	4VZVU1R12PC094935	2023	LA	DP	4551	S	5/4/2023	5/16/2023
502137	4VZVU1R18PC095135	2023	LA	DP	4551	S	6/21/2023	7/17/2023
502139	4VZVU1R10PC095131	2023	LA	DP	4551	S	6/15/2023	7/11/2023
502140	4VZVU1R10RC095214	2024	LA	DP	4521	S	8/9/2023	8/18/2023
502141	4VZVU1R11RC095285	2024	LA	DP	4535	S	10/5/2023	10/13/2023
502142	4VZVU1R14RC095216	2024	LA	DP	4535	S	8/17/2023	8/29/2023
502143	4VZVU1R14RC095202	2024	LA	DP	4551	S	7/27/2023	8/8/2023
502144	4VZVU1R16RC095184	2024	LA	DP	4551	S	7/24/2023	8/1/2023
502145	4VZVU1R14RC095166	2024	LA	DP	4551	S	7/17/2023	7/25/2023
502146	4VZVU1R1XRC095334	2024	LA	DP	4569	S	10/31/2023	11/9/2023
502147	4VZVU1R11RC095206	2024	LA	DP	4551	S	8/1/2023	8/10/2023
502148	4VZVU1R14RC095183	2024	LA	DP	4521	S	7/20/2023	7/31/2023
502149	4VZVU1R12RC095165	2024	LA	DP	4569	S	6/19/2023	7/13/2023
502151	4VZVU1R14RC095412	2024	LA	DP	4569	S	12/1/2023	12/12/2023
502152	4VZVU1R1XRC095298	2024	LA	DP	4551	S	10/11/2023	10/19/2023
502153	4VZVU1R12RC095215	2024	LA	DP	4551	S	8/14/2023	8/22/2023
502154	4VZVU1R16RC095413	2024	LA	DP	4535	S	12/5/2023	12/14/2023
502155	4VZVU1R10RC095388	2024	LA	DP	4521	S	11/29/2023	12/7/2023
502156	4VZVU1R11RC095299	2024	LA	DP	4551	S	10/13/2023	10/23/2023

Prod#	VIN Number	Year	Brand	Type	Floor	Chassis	Date In	Date Off
502157	4VZVU1R13RC095238	2024	LA	DP	4579	S	8/23/2023	9/5/2023
502159	4VZVU1R17RC095307	2024	LA	DP	4551	S	10/18/2023	10/26/2023
502161	4VZVU1R13PC095141	2023	LA	DP	4551	S	7/13/2023	7/21/2023
502163	4VZVU1R17RC095209	2024	LA	DP	4551	S	8/3/2023	8/15/2023
502164	4VZVU1R16RC095265	2024	LA	DP	4551	S	9/26/2023	10/5/2023
502165	4VZVU1R15RC095239	2024	LA	DP	4551	S	8/30/2023	9/8/2023
502166	4VZVU1R14RC095264	2024	LA	DP	4551	S	9/6/2023	9/14/2023
502168	4VZVU1R12RC095425	2024	LA	DP	4551	S	12/7/2023	12/18/2023
502169	4VZVU1R19RC095387	2024	LA	DP	4569	S	11/21/2023	12/5/2023
502170	4VZVU1R15RC095273	2024	LA	DP	4521	S	10/2/2023	10/10/2023
502174	4VZVU1R16RC095427	2024	LA	DP	4569	S	12/15/2023	1/10/2024
502175	4VZVU1R16RC095444	2024	LA	DP	4521	S	1/10/2024	1/22/2024
502176	4VZVU1R14RC095443	2024	LA	DP	4551	S	12/21/2023	1/18/2024
502177	4VZVU1R13RC095322	2024	LA	DP	4521	S	10/24/2023	11/2/2023
502178	4VZVU1R15RC095306	2024	LA	DP	4551	S	10/16/2023	10/24/2023
502179	4VZVU1R18RC095428	2024	LA	DP	4551	S	12/19/2023	1/12/2024
502181	4VZVU1R16RC095346	2024	LA	DP	4551	S	11/9/2023	11/17/2023
502182	4VZVU1R10RC095424	2024	LA	DP	4551	S	12/6/2023	12/15/2023
502185	4VZVU1R14RC095474	2024	LA	DP	4551	S	1/22/2024	1/30/2024
502186	4VZVU1R14RC095426	2024	LA	DP	4551	S	12/11/2023	12/19/2023
502187	4VZVU1R12RC095473	2024	LA	DP	4551	S	1/16/2024	1/25/2024
502188	4VZVU1R11RC095545	2024	LA	DP	4551	S	2/15/2024	2/27/2024
502190	4VZVU1R11RC095514	2024	LA	DP	4569	S	2/14/2024	2/22/2024
502191	4VZVU1R11RC095495	2024	LA	DP	4551	S	1/30/2024	2/7/2024
502192	4VZVU1R1XRC095561	2024	LA	DP	4551	S	2/28/2024	3/18/2024
502193	4VZVU1R1XRC095544	2024	LA	DP	4551	S	2/16/2024	2/29/2024
502194	4VZVU1R17RC095503	2024	LA	DP	4551	S	2/1/2024	2/8/2024
502195	4VZVU1R18RC095512	2024	LA	DP	4535	S	2/6/2024	2/13/2024
502196	4VZVU1R14RC095605	2024	LA	DP	4551	S	3/20/2024	4/11/2024
502197	4VZVU1R18RC095560	2024	LA	DP	4551	S	2/21/2024	3/6/2024
502198	4VZVU1R13RC095546	2024	LA	DP	4535	S	2/19/2024	2/29/2024
502202	4VZVU1R11RC095612	2024	LA	DP	4579	S	3/20/2024	4/12/2024
502203	4VZVU1R12RC095604	2024	LA	DP	4551	S	4/16/2024	4/30/2024
502204	4VZVU1R15RC095614	2024	LA	DP	4535	S	5/8/2024	5/21/2024
502205	4VZVU1R13RC095613	2024	LA	DP	4521	S	5/1/2024	5/15/2024
530336	4VZVU1E99GC081398	2016	KG	DB	4519	S	12/2/2015	12/10/2015
530356	4VZVU1E90GC081547	2016	KG	DB	4519	S	12/10/2015	1/4/2016
530357	4VZVU1E92GC081548	2016	KG	DB	4553	S	12/16/2015	1/8/2016
530359	4VZVU1E9XGC081846	2016	KG	DB	4519	S	4/6/2016	4/18/2016
530360	4VZVU1E94GC081549	2016	KG	DB	4519	S	1/5/2016	1/13/2016
530361	4VZVU1E92HC081132	2017	KG	DB	4519	S	1/22/2016	2/1/2016
530362	4VZVU1E92GC081582	2016	KG	DB	4519	S	2/17/2016	2/26/2016
530363	4VZVU1E96GC081844	2016	KG	DB	4519	S	4/1/2016	4/13/2016
530364	4VZVU1E9XGC081913	2016	KG	DB	4519	S	4/15/2016	4/25/2016
530365	4VZVU1E90HC081131	2017	KG	DB	4584	S	2/9/2016	2/17/2016
530366	4VZVU1E98GC081781	2016	KG	DB	4553	S	3/24/2016	4/5/2016

Prod#	VIN Number	Year	Brand	Type	Floor	Chassis	Date In	Date Off
530367	4VZVU1E96GC081584	2016	KG	DB	4565	S	3/1/2016	3/9/2016
530368	4VZVU1E96GC081780	2016	KG	DB	4519	S	3/15/2016	3/22/2016
530369	4VZVU1E94GC081583	2016	KG	DB	4519	S	3/3/2016	3/11/2016
530370	4VZVU1E98GC081912	2016	KG	DB	4553	S	4/12/2016	4/21/2016
530371	4VZVU1E92HC082216	2017	KG	DB	4519	S	5/13/2016	5/25/2016
530372	4VZVU1E92HC082278	2017	KG	DB	4519	S	7/12/2016	7/20/2016
530373	4VZVU1E90HC082277	2017	KG	DB	4584	S	6/20/2016	6/28/2016
530374	4VZVU1E95HC082369	2017	KG	DB	4519	S	8/2/2016	8/10/2016
530375	4VZVU1E98HC082219	2017	KG	DB	4533	S	7/28/2016	8/5/2016
530376	4VZVU1E99HC082939	2017	KG	DB	4553	S	11/1/2016	11/9/2016
530377	4VZVU1E95HC082498	2017	KG	DB	4513	S	8/15/2016	8/23/2016
530378	4VZVU1E98HC082558	2017	KG	DB	4519	S	8/25/2016	9/2/2016
530379	4VZVU1E9XHC082559	2017	KG	DB	4533	S	8/30/2016	9/8/2016
530380	4VZVU1E94HC082797	2017	KG	DB	4553	S	9/21/2016	9/29/2016
530382	4VZVU1E91HC082370	2017	KG	DB	4519	S	9/16/2016	9/26/2016
530383	4VZVU1E96HC082803	2017	KG	DB	4519	S	9/26/2016	10/4/2016
530384	4VZVU1E98HC082804	2017	KG	DB	4519	S	9/29/2016	10/7/2016
530385	4VZVU1E94HC082833	2017	KG	DB	4519	S	10/13/2016	10/21/2016
530386	4VZVU1E95HC082887	2017	KG	DB	4584	S	10/11/2016	10/19/2016
530387	4VZVU1E9XHC083193	2017	KG	DB	4533	S	12/22/2016	1/16/2017
530388	4VZVU1E9XHC082805	2017	KG	DB	4519	S	10/5/2016	10/13/2016
530389	4VZVU1E96HC083045	2017	KG	DB	4519	S	12/1/2016	12/9/2016
530390	4VZVU1E90HC083154	2017	KG	DB	4519	S	12/21/2016	1/13/2017
530391	4VZVU1E97HC082888	2017	KG	DB	4519	S	10/20/2016	10/28/2016
530392	4VZVU1E96HC082669	2017	KG	DB	4519	S	10/18/2016	10/26/2016
530393	4VZVU1E94HC083044	2017	KG	DB	4519	S	11/28/2016	12/5/2016
530394	4VZVU1E98HC082978	2017	KG	DB	4519	S	10/24/2016	11/1/2016
530398	4VZVU1E9XHC082982	2017	KG	DB	4519	S	11/15/2016	11/22/2016
530399	4VZVU1E90HC083221	2017	KG	DB	4519	S	1/11/2017	1/19/2017
530400	4VZVU1E99HC083007	2017	KG	DB	4584	S	11/17/2016	11/28/2016
530401	4VZVU1E97HC083006	2017	KG	DB	4519	S	11/22/2016	12/2/2016
530402	4VZVU1E95HC083411	2017	KG	DB	4533	S	3/9/2017	3/17/2017
530403	4VZVU1E92HC083222	2017	KG	DB	4519	S	1/30/2017	2/7/2017
530404	4VZVU1E93HC083083	2017	KG	DB	4519	S	12/7/2016	12/15/2016
530405	4VZVU1E90HC083526	2017	KG	DB	4553	S	3/17/2017	3/27/2017
530406	4VZVU1E92HC083298	2017	KG	DB	4533	S	2/9/2017	2/17/2017
530407	4VZVU1E99JC082865	2018	KG	DB	4534	S	1/16/2017	1/24/2017
530408	4VZVU1E95HC083246	2017	KG	DB	4519	S	2/1/2017	2/9/2017
530409	4VZVU1E93HC083441	2017	KG	DB	4519	S	3/15/2017	3/23/2017
530410	4VZVU1E9XHC083310	2017	KG	DB	4513	S	3/7/2017	3/15/2017
530411	4VZAU1D91HC083440	2017	KG	DB	4598	S	3/13/2017	3/21/2017
530412	4VZVU1E96JC083763	2017	KG	DB	4519	S	5/30/2017	6/7/2017
530413	4VZVU1E95HC083537	2017	KG	DB	4519	S	3/28/2017	4/5/2017
530414	4VZVU1E92JC082867	2018	KG	DB	4531	S	2/21/2017	3/1/2017
530415	4VZVU1E91HC083566	2017	KG	DB	4519	S	4/7/2017	4/18/2017
530416	4VZVU1E95HC083585	2017	KG	DB	4584	S	4/12/2017	4/21/2017

Prod#	VIN Number	Year	Brand	Type	Floor	Chassis	Date In	Date Off
530417	4VZVU1E9XHC083565	2017	KG	DB	4519	S	4/3/2017	4/11/2017
530418	4VZVU1E9XHC083601	2017	KG	DB	4519	S	4/24/2017	5/2/2017
530419	4VZVU1E98HC083645	2017	KG	DB	4519	S	5/1/2017	5/9/2017
530420	4VZVU1E97HC083586	2017	KG	DB	4519	S	4/18/2017	4/26/2017
530421	4VZVU1E9XJC083779	2018	KG	DB	4531	S	5/23/2017	6/5/2017
530422	4VZVU1E95HC083649	2017	KG	DB	4519	S	5/9/2017	5/17/2017
530423	4VZVU1E93JC084806	2018	KG	DB	4531	S	1/15/2018	1/22/2018
530424	4VZVU1E93JC084420	2018	KG	DB	4553	S	10/12/2017	10/20/2017
530426	4VZVU1E91JC084335	2018	KG	DB	4553	S	9/21/2017	9/29/2017
530427	4VZVU1E91JC083881	2018	KG	DB	4531	S	6/9/2017	6/19/2017
530428	4VZVU1E90JC083788	2018	KG	DB	4531	S	6/2/2017	6/12/2017
530429	4VZVU1E91JC083900	2018	KG	DB	4531	S	6/19/2017	6/28/2017
530430	4VZVU1E90JC083953	2018	KG	DB	4531	S	7/14/2017	7/27/2017
530432	4VZVU1E99JC084180	2018	KG	DB	4531	S	8/25/2017	9/1/2017
530433	4VZVU1E91JC084089	2018	KG	DB	4553	S	8/9/2017	8/17/2017
530434	4VZVU1E95JC084306	2018	KG	DB	4531	S	9/15/2017	9/25/2017
530435	4VZVU1E96JC084735	2018	KG	DB	4553	S	12/14/2017	1/8/2018
530436	4VZVU1E97JC084873	2018	KG	DB	4553	S	2/1/2018	2/9/2018
530437	4VZVU1E95JC084077	2018	KG	DB	4531	S	7/31/2017	8/8/2017
530438	4VZVU1E93JC084398	2018	KG	DB	4531	S	10/2/2017	10/10/2017
530439	4VZVU1E92JC084179	2018	KG	DB	4534	S	8/22/2017	8/30/2017
530440	4VZVU1E90JC084407	2018	KG	DB	4531	S	10/4/2017	10/12/2017
530441	4VZVU1E94JC084765	2018	KG	DB	4553	S	1/8/2018	1/16/2018
530442	4VZVU1E93JC083901	2018	KG	DB	4531	S	6/26/2017	7/12/2017
530443	4VZVU1E9XJC084155	2018	KG	DB	4553	S	8/17/2017	8/24/2017
530445	4VZVU1E92JC083954	2018	KG	DB	4534	S	7/10/2017	7/18/2017
530446	4VZVU1E9XJC084088	2018	KG	DB	4534	S	8/8/2017	8/15/2017
530447	4VZVU1E93JC084336	2018	KG	DB	4533	S	9/26/2017	10/4/2017
530448	4VZVU1E99JC084681	2018	KG	DB	4553	S	11/22/2017	12/4/2017
530449	4VZVU1E97JC084680	2018	KG	DB	4533	S	12/4/2017	12/11/2017
530450	4VZVU1E93JC084188	2018	KG	DB	4553	S	8/30/2017	9/8/2017
530451	4VZVU1E92JC084408	2018	KG	DB	4531	S	10/10/2017	10/18/2017
530452	4VZVU1E98JC084154	2018	KG	DB	4531	S	8/14/2017	8/21/2017
530453	4VZVU1E90JC084245	2018	KG	DB	4553	S	9/6/2017	9/14/2017
530454	4VZVU1E95JC084807	2018	KG	DB	4531	S	1/23/2018	1/31/2018
530455	4VZVU1E99JC084244	2018	KG	DB	4531	S	8/31/2017	9/11/2017
530456	4VZVU1E90JC084679	2018	KG	DB	4534	S	11/30/2017	12/8/2017
530457	4VZVU1E91JC084187	2018	KG	DB	4598	S	8/25/2017	9/5/2017
530458	4VZVU1E93JC084305	2018	KG	DB	4534	S	9/8/2017	9/18/2017
530459	4VZVU1E9XJC084642	2018	KG	DB	4531	S	11/9/2017	11/17/2017
530460	4VZVU1E95JC084421	2018	KG	DB	4531	S	10/19/2017	10/27/2017
530461	4VZVU1E97JC084520	2018	KG	DB	4531	S	10/24/2017	11/1/2017
530462	4VZVU1E97JC084422	2018	KG	DB	4533	S	10/23/2017	10/31/2017
530463	4VZVU1E92JC084554	2018	KG	DB	4533	S	10/31/2017	11/8/2017
530464	4VZVU1E91JC084397	2018	KG	DB	4534	S	9/27/2017	10/5/2017
530468	4VZVU1E96JC084766	2018	KG	DB	4534	S	1/11/2018	1/18/2018

Prod#	VIN Number	Year	Brand	Type	Floor	Chassis	Date In	Date Off
530471	4VZVU1E91JC084660	2018	KG	DB	4598	S	11/20/2017	11/30/2017
530472	4VZVU1E99JC084521	2018	KG	DB	4531	S	10/27/2017	11/6/2017
530473	4VZVU1E93JC084644	2018	KG	DB	4534	S	11/16/2017	11/28/2017
530474	4VZVU1E91JC084819	2018	KG	DB	4531	S	1/29/2018	2/5/2018
530475	4VZVU1E97JC084937	2018	KG	DB	4531	S	2/15/2018	2/22/2018
530476	4VZVU1E92JC084764	2018	KG	DB	4531	S	12/18/2017	1/10/2018
530478	4VZVU1E91JC084643	2018	KG	DB	4534	S	11/14/2017	11/22/2017
530481	4VZVU1E94JC084734	2018	KG	DB	4553	S	12/7/2017	12/15/2017
530483	4VZVU1E97KC084339	2019	KG	DB	4553	S	12/20/2017	1/11/2018
530484	4VZVU1E93JC085017	2018	KG	DB	4531	S	3/13/2018	3/20/2018
530486	4VZVU1E99JC084874	2018	KG	DB	4531	S	2/6/2018	2/14/2018
530488	4VZVU1E99KC084343	2019	KG	DB	4531	S	2/5/2018	2/12/2018
530489	4VZVU1E99JC084938	2018	KG	DB	4531	S	3/2/2018	3/9/2018
530490	4VZVU1E92JC085381	2018	KG	DB	4553	S	4/5/2018	4/12/2018
530491	4VZVU1E95JC085018	2018	KG	DB	4531	S	3/29/2018	4/6/2018
530492	4VZVU1E93JC085261	2018	KG	DB	4531	S	4/3/2018	4/10/2018
530493	4VZVU1E91JC085405	2018	KG	DB	4533	S	4/12/2018	4/19/2018
530495	4VZVU1E91JC085470	2018	KG	DB	4531	S	4/25/2018	5/2/2018
530496	4VZVU1E92KC085382	2019	KG	DB	4549	S	5/2/2018	5/9/2018
530497	4VZVU1E93KC085519	2019	KG	DB	4531	S	5/9/2018	5/18/2018
530498	4VZVU1E9XKC085520	2019	KG	DB	4534	S	5/18/2018	5/25/2018
530499	4VZVU1E91KC085521	2019	KG	DB	4549	S	5/24/2018	6/4/2018
530503	4VZVU1E93KC085598	2019	KG	DB	4531	S	6/1/2018	6/11/2018
530507	4VZVU1E96KC086227	2019	KG	DB	4549	S	10/1/2018	10/8/2018
530510	4VZVU1E94KC086372	2019	KG	DB	4531	S	10/31/2018	11/7/2018
530514	4VZVU1E97KC086320	2019	KG	DB	4531	S	12/20/2018	1/11/2019
530517	4VZVU1E95KC086770	2019	KG	DB	4553	S	2/14/2019	2/21/2019
530520	4VZVU1E99KC086738	2019	KG	DB	4553	S	1/14/2019	1/21/2019
530526	4VZVU1E98KC086472	2019	KG	DB	4531	S	11/9/2018	11/16/2018
530527	4VZVU1E92KC086225	2019	KG	DB	4549	S	9/21/2018	9/28/2018
530529	4VZVU1E96KC085806	2019	KG	DB	4553	S	7/12/2018	7/19/2018
530532	4VZVU1E9XKC085713	2019	KG	DB	4531	S	6/18/2018	6/25/2018
530533	4VZVU1E93KC085942	2019	KG	DB	4534	S	8/16/2018	8/23/2018
530534	4VZVU1E98KC085712	2019	KG	DB	4531	S	6/13/2018	6/21/2018
530535	4VZVU1E98KC086259	2019	KG	DB	4531	S	10/10/2018	10/17/2018
530537	4VZVU1E94KC086694	2019	KG	DB	4549	S	1/11/2019	1/18/2019
530539	4VZVU1E90KC086739	2019	KG	DB	4553	S	1/18/2019	1/25/2019
530541	4VZVU1E97KC085734	2019	KG	DB	4553	S	7/10/2018	7/18/2018
530542	4VZVU1E90KC085820	2019	KG	DB	4531	S	7/19/2018	7/26/2018
530543	4VZVU1E97KC085880	2019	KG	DB	4531	S	8/3/2018	8/10/2018
530544	4VZVU1E97KC086074	2019	KG	DB	4533	S	8/21/2018	8/29/2018
530545	4VZVU1E90KC085879	2019	KG	DB	4534	S	7/26/2018	8/3/2018
530546	4VZVU1E92KC086371	2019	KG	DB	4598	S	11/1/2018	11/8/2018
530547	4VZVU1E99KC085914	2019	KG	DB	4533	S	8/9/2018	8/16/2018
530548	4VZVU1E94KC086159	2019	KG	DB	4533	S	9/14/2018	9/21/2018
530549	4VZVU1E93KC086119	2019	KG	DB	4550	S	8/28/2018	9/5/2018

Prod#	VIN Number	Year	Brand	Type	Floor	Chassis	Date In	Date Off
530551	4VZVU1E90KC086160	2019	KG	DB	4553	S	9/18/2018	9/25/2018
530552	4VZVU1E94KC086226	2019	KG	DB	4534	S	9/26/2018	10/3/2018
530553	4VZVU1E99KC086142	2019	KG	DB	4553	S	9/7/2018	9/14/2018
530554	4VZVU1E92KC086354	2019	KG	DB	4531	S	10/22/2018	10/29/2018
530555	4VZVU1E94KC086260	2019	KG	DB	4531	S	10/15/2018	10/22/2018
530556	4VZVU1E94KC086355	2019	KG	DB	4534	S	10/26/2018	11/2/2018
530557	4VZVU1E9XKC086523	2019	KG	DB	4531	S	11/13/2018	11/20/2018
530559	4VZVU1E93KC086587	2019	KG	DB	4531	S	11/30/2018	12/7/2018
530560	4VZVU1E95KC086588	2019	KG	DB	4553	S	12/6/2018	12/13/2018
530561	4VZVU1E98KC086522	2019	KG	DB	4531	S	11/14/2018	11/21/2018
530562	4VZVU1E96KC086471	2019	KG	DB	4549	S	11/5/2018	11/12/2018
530563	4VZVU1E91KC086586	2019	KG	DB	4534	S	12/4/2018	12/11/2018
530564	4VZVU1E9XKC086585	2019	KG	DB	4531	S	11/26/2018	12/3/2018
530565	4VZVU1E97KC086625	2019	KG	DB	4531	S	12/11/2018	12/18/2018
530566	4VZVU1E95KC086669	2019	KG	DB	4533	S	12/13/2018	1/7/2019
530567	4VZVU1E93KC086928	2019	KG	DB	4553	S	3/6/2019	3/13/2019
530568	4VZVU1E92LC086324	2020	KG	DB	4549	S	11/29/2018	12/6/2018
530569	4VZVU1E99KC086626	2019	KG	DB	4553	S	1/8/2019	1/15/2019
530570	4VZVU1E9XKC086814	2019	KG	DB	4534	S	1/24/2019	2/4/2019
530571	4VZVU1E99KC086769	2019	KG	DB	4533	S	2/4/2019	2/12/2019
530572	4VZVU1E92KC086824	2019	KG	DB	4534	S	2/22/2019	3/4/2019
530573	4VZVU1E91KC086927	2019	KG	DB	4549	S	3/27/2019	4/5/2019
530574	4VZVU1E95KC086929	2019	KG	DB	4533	S	3/8/2019	3/15/2019
530575	4VZVU1E91LC086329	2020	KG	DB	4531	S	2/11/2019	2/18/2019
530576	4VZVU1E90KC086823	2019	KG	DB	4533	S	2/15/2019	2/22/2019
530577	4VZVU1E92KC086998	2019	KG	DB	4531	S	4/3/2019	4/11/2019
530578	4VZVU1E97KC086771	2019	KG	DB	4531	S	3/4/2019	3/11/2019
530579	4VZVU1E94KC086971	2019	KG	DB	4531	S	4/9/2019	4/17/2019
530580	4VZVU1E96KC086972	2019	KG	DB	4553	S	3/13/2019	3/20/2019
530582	4VZVU1E94KC085738	2019	KG	DB	4531	S	4/24/2019	5/1/2019
530583	4VZVU1E9XKC086926	2019	KG	DB	4553	S	3/21/2019	3/28/2019
530584	4VZVU1E94KC087408	2020	KG	DB	4531	S	5/20/2019	5/31/2019
530585	4VZVU1E97LC087548	2020	KG	DB	4553	S	6/5/2019	6/12/2019
530586	4VZVU1E9XLC087690	2020	KG	DB	4533	S	8/20/2019	8/27/2019
530587	4VZVU1E90LC087844	2020	KG	DB	4549	S	9/10/2019	9/18/2019
530589	4VZVU1E94LC087796	2020	KG	DB	4531	S	9/4/2019	9/12/2019
530590	4VZVU1E94KC087425	2020	KG	DB	4531	S	5/28/2019	6/6/2019
530591	4VZVU1E94LC087586	2020	KG	DB	4553	S	6/18/2019	6/25/2019
530592	4VZVU1E98LC087655	2020	KG	DB	4531	S	7/23/2019	7/30/2019
530593	4VZVU1E92LC087926	2020	KG	DB	4553	S	9/6/2019	9/16/2019
530596	4VZVU1E90LC088217	2020	KG	DB	4531	S	1/9/2020	1/17/2020
530597	4VZVU1E9XLC087656	2020	KG	DB	4531	S	8/1/2019	8/8/2019
530598	4VZVU1E99LC088202	2020	KG	DB	4553	S	12/4/2019	12/11/2019
530600	4VZVU1E91LC087626	2020	KG	DB	4553	S	7/9/2019	7/16/2019
530601	4VZVU1E93LC087689	2020	KG	DB	4533	S	8/13/2019	8/20/2019
530602	4VZVU1E99LC087759	2020	KG	DB	4569	S	8/22/2019	8/29/2019

Prod#	VIN Number	Year	Brand	Type	Floor	Chassis	Date In	Date Off
530605	4VZVU1E97LC087968	2020	KG	DB	4569	S	9/20/2019	10/2/2019
530606	4VZVU1E90LC087732	2020	KG	DB	4531	S	8/28/2019	9/6/2019
530608	4VZVU1E93LC088146	2020	KG	DB	4531	S	10/18/2019	10/29/2019
530609	4VZVU1E90LC088119	2020	KG	DB	4531	S	10/24/2019	11/4/2019
530610	4VZVU1E95LC088116	2020	KG	DB	4569	S	10/14/2019	10/21/2019
530611	4VZVU1E97LC088117	2020	KG	DB	4533	S	10/8/2019	10/17/2019
530612	4VZVU1E99LC088166	2020	KG	DB	4531	S	11/14/2019	11/22/2019
530613	4VZVU1E95LC088147	2020	KG	DB	4553	S	11/6/2019	11/19/2019
530615	4VZVU1E90LC088167	2020	KG	DB	4553	S	11/18/2019	11/26/2019
530616	4VZVU1E90LC088203	2020	KG	DB	4531	S	12/13/2019	1/8/2020
530618	4VZVU1E92LC088204	2020	KG	DB	4531	S	12/19/2019	1/13/2020
530620	4VZVU1E92LC088218	2020	KG	DB	4531	S	2/4/2020	2/12/2020
530621	4VZVU1E9XMC088131	2021	KG	DB	4531	S	1/23/2020	2/3/2020
530623	4VZVU1E9XMC088128	2021	KG	DB	4531	S	1/31/2020	2/11/2020
530624	4VZVU1E96LC088254	2020	KG	DB	4533	S	2/24/2020	3/2/2020
530625	4VZVU1E94LC088253	2020	KG	DB	4553	S	2/12/2020	2/19/2020
530626	4VZVU1E90LC089027	2020	KG	DB	4569	S	3/10/2020	3/18/2020
530629	4VZVU1E98LC087610	2020	KG	DB	4531	S	5/14/2020	5/26/2020
530630	4VZVU1E94LC089029	2020	KG	DB	4531	S	5/11/2020	5/18/2020
530631	4VZVU1E90LC089030	2020	KG	DB	4531	S	6/2/2020	6/10/2020
530632	4VZVU1E94MC089260	2021	KG	DB	4553	S	7/15/2020	7/23/2020
530634	4VZVU1E90MC089384	2021	KG	DB	4531	S	8/25/2020	9/2/2020
530635	4VZVU1E98MC089343	2021	KG	DB	4531	S	8/11/2020	8/20/2020
530637	4VZVU1E92MC089323	2021	KG	DB	4531	S	7/29/2020	8/6/2020
530638	4VZVU1E93MC089492	2021	KG	DB	4531	S	10/5/2020	10/13/2020
530639	4VZVU1E93MC089668	2021	KG	DB	4531	S	10/15/2020	10/23/2020
530640	4VZVU1E95MC089767	2021	KG	DB	4533	S	12/10/2020	1/4/2021
530641	4VZVU1E98MC089715	2021	KG	DB	4531	S	11/10/2020	12/1/2020
530642	4VZVU1E9XMC089716	2021	KG	DB	4553	S	12/1/2020	12/10/2020
530644	4VZVU1E98MC089942	2021	KG	DB	4531	S	1/12/2021	1/20/2021
530645	4VZVU1E93MC089766	2021	KG	DB	4531	S	12/7/2020	12/15/2020
530646	4VZVU1E91MC089670	2021	KG	DB	4531	S	10/29/2020	11/9/2020
530647	4VZVU1E91MC090138	2021	KG	DB	4531	S	3/24/2021	3/31/2021
530649	4VZVU1E91MC090530	2021	KG	DB	4531	S	4/9/2021	4/19/2021
530650	4VZVU1E93MC090710	2021	KG	DB	4531	S	5/10/2021	5/19/2021
530652	4VZVU1E9XMC089943	2021	KG	DB	4531	S	2/3/2021	2/11/2021
530653	4VZVU1E9XMC090008	2021	KG	DB	4531	S	2/24/2021	3/8/2021
530654	4VZVU1E91MC090009	2021	KG	DB	4531	S	3/5/2021	3/15/2021
530655	4VZVU1E98NC089635	2022	KG	DB	4531	S	12/17/2020	1/12/2021
530656	4VZVU1E9XMC089988	2021	KG	DB	4531	S	1/14/2021	1/22/2021
530658	4VZVU1E9XNC089636	2022	KG	DB	4533	S	1/28/2021	2/5/2021
530660	4VZVU1E99MC090355	2021	KG	DB	4531	S	3/30/2021	4/9/2021
530661	4VZVU1E96MC090782	2021	KG	DB	4531	S	5/21/2021	6/1/2021
530662	4VZVU1E96MC090684	2021	KG	DB	4553	S	5/3/2021	5/10/2021
530663	4VZVU1E90MC090387	2021	KG	DB	4531	S	4/6/2021	4/14/2021
530664	4VZVU1E95MC090627	2021	KG	DB	4531	S	4/22/2021	5/3/2021

Prod#	VIN Number	Year	Brand	Type	Floor	Chassis	Date In	Date Off
530665	4VZVU1E9XMC090591	2021	KG	DB	4531	S	4/15/2021	4/23/2021
530666	4VZVU1E91MC090768	2021	KG	DB	4531	S	5/17/2021	5/24/2021
530668	4VZVU1E90NC090925	2022	KG	DB	4531	S	6/14/2021	6/22/2021
530669	4VZVU1E99NC090986	2022	KG	DB	4531	S	6/25/2021	7/13/2021
530670	4VZVU1E92NC091025	2022	KG	DB	4533	S	7/12/2021	7/20/2021
530671	4VZVU1E92NC091249	2022	KG	DB	4531	S	7/30/2021	8/9/2021
530672	4VZVU1E97NC091098	2022	KG	DB	4578	S	7/19/2021	7/27/2021
530674	4VZVU1E99NC091250	2022	KG	DB	4531	S	8/9/2021	8/19/2021
530675	4VZVU1E97NC091327	2022	KG	DB	4578	S	8/30/2021	9/7/2021
530676	4VZVU1E94NC091480	2022	KG	DB	4533	S	9/8/2021	9/17/2021
530678	4VZVU1E91NC091517	2022	KG	DB	4531	S	9/16/2021	9/24/2021
530679	4VZVU1E99NC091698	2022	KG	DB	4533	S	10/26/2021	11/4/2021
530680	4VZVU1E93NC092040	2022	KG	DB	4578	S	1/5/2022	1/14/2022
530681	4VZVU1E92NC091428	2022	KG	DB	4531	S	9/3/2021	9/15/2021
530683	4VZVU1E93NC091860	2022	KG	DB	4531	S	11/4/2021	11/15/2021
530684	4VZVU1R16NC092490	2022	KG	DB	4531	S	3/10/2022	3/18/2022
530685	4VZVU1R10NC092582	2022	KG	DB	4531	S	3/24/2022	4/5/2022
530689	4VZVU1R18NC092927	2022	KG	DB	4531	S	5/3/2022	5/11/2022
530690	4VZVU1R1XNC092962	2022	KG	DB	4533	S	6/10/2022	6/16/2022
530692	4VZVU1R1XNC092864	2022	KG	DB	4531	S	4/26/2022	5/3/2022
530693	4VZVU1R1XNC092766	2022	KG	DB	4533	S	3/29/2022	4/11/2022
530694	4VZVU1E94NC092077	2022	KG	DB	4531	S	1/19/2022	2/7/2022
530703	4VZVU1R16NC093039	2022	KG	DB	4531	S	5/23/2022	6/2/2022
530705	4VZVU1E95NC091326	2022	KG	DB	4531	S	9/2/2021	9/10/2021
530706	4VZVU1E91NC091582	2022	KG	DB	4531	S	9/23/2021	10/4/2021
530707	4VZVU1E93NC091583	2022	KG	DB	4531	S	10/4/2021	10/12/2021
530708	4VZVU1E99NC091636	2022	KG	DB	4533	S	10/6/2021	10/14/2021
530709	4VZVU1E96NC091836	2022	KG	DB	4578	S	11/1/2021	11/10/2021
530711	4VZVU1E95NC091892	2022	KG	DB	4531	S	11/11/2021	11/23/2021
530713	4VZVU1E95NC091861	2022	KG	DB	4578	S	11/8/2021	11/17/2021
530714	4VZVU1E97NC091893	2022	KG	DB	4531	S	11/18/2021	12/2/2021
530715	4VZVU1E96NC091982	2022	KG	DB	4531	S	11/30/2021	12/7/2021
530716	4VZVU1E97NC092008	2022	KG	DB	4578	S	12/8/2021	1/3/2022
530717	4VZVU1R12NC093040	2022	KG	DB	4531	S	6/16/2022	6/28/2022
530718	4VZVU1R14NC093041	2022	KG	DB	4533	S	6/14/2022	6/22/2022
530720	4VZVU1R14PC091258	2023	KG	DB	4521	S	1/11/2022	1/21/2022
530723	4VZVU1R11PC091699	2023	KG	DB	4596	S	1/25/2022	2/10/2022
530724	4VZVU1R17NC092367	2022	KG	DB	4533	S	2/22/2022	3/4/2022
530725	4VZVU1R11NC092445	2022	KG	DB	4531	S	3/3/2022	3/11/2022
530726	4VZVU1R11NC092686	2022	KG	DB	4531	S	4/20/2022	4/27/2022
530727	4VZVU1R1XNC092461	2022	KG	DB	4531	S	3/17/2022	3/29/2022
530728	4VZVU1R19PC093202	2023	KG	DB	4596	S	7/21/2022	8/2/2022
530729	4VZVU1R11PC093226	2023	KG	DB	4596	S	7/26/2022	8/5/2022
530730	4VZVU1R1XPC093287	2023	KG	DB	4596	S	7/20/2022	7/29/2022
530731	4VZVU1R17PC093697	2023	KG	DB	4531	S	9/16/2022	9/26/2022
530732	4VZVU1R15PC093455	2023	KG	DB	4558	S	9/1/2022	9/12/2022

Prod#	VIN Number	Year	Brand	Type	Floor	Chassis	Date In	Date Off
530736	4VZVU1R16PC093531	2023	KG	DB	4531	S	9/9/2022	9/20/2022
530737	4VZVU1R17PC093425	2023	KG	DB	4531	S	8/19/2022	8/29/2022
530738	4VZVU1R11PC093789	2023	KG	DB	4596	S	10/20/2022	10/28/2022
530739	4VZVU1R17PC093487	2023	KG	DB	4531	S	8/25/2022	9/2/2022
530740	4VZVU1R11PC093551	2023	KG	DB	4521	S	10/17/2022	10/25/2022
530742	4VZVU1R12PC093638	2023	KG	DB	4531	S	9/28/2022	10/7/2022
530744	4VZVU1R12PC093350	2023	KG	DB	4531	S	8/26/2022	9/6/2022
530745	4VZVU1R12PC093851	2023	KG	DB	4531	S	10/25/2022	11/2/2022
530746	4VZVU1R16PC093898	2023	KG	DB	4521	S	1/12/2023	1/20/2023
530748	4VZVU1R16PC094338	2023	KG	DB	4596	S	1/23/2023	1/31/2023
530751	4VZVU1R13PC094393	2023	KG	DB	4531	S	2/14/2023	2/23/2023
530752	4VZVU1R16PC094453	2023	KG	DB	4531	S	2/23/2023	3/7/2023
530755	4VZVU1R14PC094337	2023	KG	DB	4531	S	1/18/2023	1/26/2023
530756	4VZVU1R17RC093623	2024	KG	DB	4596	S	1/16/2023	1/24/2023
530758	4VZVU1R11PC094554	2023	KG	DB	4558	S	3/8/2023	3/16/2023
530760	4VZVU1R17PC094932	2023	KG	DB	4531	S	4/19/2023	5/1/2023
530767	4VZVU1R10PC094741	2023	KG	DB	4596	S	3/21/2023	4/11/2023
530768	4VZVU1R18PC094597	2023	KG	DB	4521	S	3/15/2023	3/28/2023
530770	4VZVU1R19PC094902	2023	KG	DB	4521	S	4/12/2023	4/20/2023
530774	4VZVU1R1XPC095041	2023	KG	DB	4596	S	5/11/2023	5/24/2023
530776	4VZVU1R14RC093627	2024	KG	DB	4531	S	1/26/2023	2/6/2023
530777	4VZVU1R11PC094392	2023	KG	DB	4596	S	2/16/2023	2/28/2023
530778	4VZVU1R1XPC094519	2023	KG	DB	4531	S	3/1/2023	3/10/2023
530780	4VZVU1R12PC094742	2023	KG	DB	4558	S	3/28/2023	4/18/2023
530781	4VZ1U1R14RC095084	2023	KG	DB	4531	S	5/30/2023	6/7/2023
530782	4VZVU1R18RC095137	2024	KG	DB	4531	S	7/19/2023	7/27/2023
530783	4VZVU1R17RC095128	2024	KG	DB	4596	S	6/19/2023	7/13/2023
530784	4VZVU1R12PC094997	2023	KG	DB	4596	S	4/27/2023	5/9/2023
530785	4VZVU1R10RC095133	2024	KG	DB	4531	S	7/13/2023	7/24/2023
530786	4VZVU1R12RC095103	2024	KG	DB	4596	S	6/7/2023	6/15/2023
530787	4VZVU1R16RC095119	2024	KG	DB	4531	S	6/13/2023	6/22/2023
530788	4VZVU1R13PC095060	2023	KG	DB	4521	S	5/23/2023	6/2/2023
530790	4VZVU1R18RC095199	2024	KG	DB	4531	S	8/18/2023	8/30/2023
530792	4VZVU1R13RC095451	2024	KG	DB	4531	S	1/11/2024	1/23/2024
530793	4VZVU1R1XRC095303	2024	KG	DB	4596	S	10/6/2023	10/17/2023
530797	4VZVU1R17RC095212	2024	KG	DB	4531	S	8/31/2023	9/12/2023
530798	4VZVU1R10RC095262	2024	KG	DB	4596	S	9/11/2023	9/28/2023
530799	4VZVU1R11RC095304	2024	KG	DB	4558	S	10/13/2023	10/23/2023
530800	4VZVU1R17RC095422	2024	KG	DB	4521	S	12/12/2023	12/20/2023
530801	4VZVU1R15RC095385	2024	KG	DB	4531	S	11/29/2023	12/7/2023
530802	4VZVU1R15RC095290	2024	KG	DB	4521	S	9/27/2023	10/6/2023
530803	4VZVU1R18RC095493	2024	KG	DB	4531	S	2/13/2024	2/21/2024
530804	4VZVU1R12RC095344	2024	KG	DB	4531	S	11/2/2023	11/13/2023
530805	4VZVU1R1XRC095320	2024	KG	DB	4521	S	10/23/2023	11/1/2023
530806	4VZVU1R10RC095441	2024	KG	DB	4531	S	12/19/2023	1/12/2024
530809	4VZVU1R11RC095352	2024	KG	DB	4531	S	11/16/2023	11/29/2023

Prod#	VIN Number	Year	Brand	Type	Floor	Chassis	Date In	Date Off
530812	4VZVU1R14RC095619	2024	KG	DB	4596	S	3/18/2024	4/9/2024
530813	4VZVU1R19RC095678	2024	KG	DB	4531	S	4/30/2024	5/13/2024
801523	4VZVU1R10PC091256	2023	EX	DP	4521	S	1/12/2022	1/25/2022
801524	4VZVU1E93PC091263	2023	EX	DP	4595	S	2/14/2022	2/23/2022
801528	4VZVU1R19PC094222	2023	EX	DP	4521	S	1/18/2023	1/26/2023
801530	4VZVU1R10PC093203	2023	EX	DP	4595	S	7/13/2022	7/20/2022
801531	4VZVU1R17PC093456	2023	EX	DP	4521	S	10/3/2022	10/11/2022
801532	4VZVU1R14PC093639	2023	EX	DP	4551	S	9/13/2022	9/22/2022
801535	4VZVU1R10PC093427	2023	EX	DP	4551	S	8/23/2022	8/31/2022
801536	4VZVU1R18PC094177	2023	EX	DP	4569	S	1/10/2023	1/18/2023
801538	4VZVU1R14PC093401	2023	EX	DP	4551	S	8/8/2022	8/16/2022
801539	4VZVU1R18PC093899	2023	EX	DP	4569	S	11/18/2022	11/30/2022
801540	4VZVU1R19PC093426	2023	EX	DP	4551	S	8/29/2022	9/7/2022
801541	4VZVU1R1XPC093967	2023	EX	DP	4551	S	11/22/2022	12/2/2022
801542	4VZVU1R19PC093734	2023	EX	DP	4551	S	10/12/2022	10/19/2022
801544	4VZVU1R12PC093879	2023	EX	DP	4521	S	11/1/2022	11/18/2022
801546	4VZVU1R19PC093488	2023	EX	DP	4595	S	9/20/2022	9/28/2022
801547	4VZVU1R13PC093552	2023	EX	DP	4521	S	9/7/2022	9/16/2022
801548	4VZVU1R16PC093402	2023	EX	DP	4521	S	8/16/2022	8/24/2022
801549	4VZVU1R14PC093351	2023	EX	DP	4595	S	7/27/2022	8/9/2022
801550	4VZVU1R11PC093968	2023	EX	DP	4551	S	12/16/2022	1/12/2023
801552	4VZVU1R11PC093288	2023	EX	DP	4595	S	7/19/2022	7/27/2022
801554	4VZVU1R18PC094339	2023	EX	DP	4595	S	1/31/2023	2/8/2023
801555	4VZVU1R14PC093852	2023	EX	DP	4569	S	10/26/2022	11/14/2022
801556	4VZVU1R18PC093790	2023	EX	DP	4551	S	10/19/2022	10/26/2022
801559	4VZVU1R16PC095134	2023	EX	DP	4551	S	6/20/2023	7/14/2023
801561	4VZVU1R18PC094454	2023	EX	DP	4551	S	3/1/2023	3/10/2023
801562	4VZVU1R15PC094556	2023	EX	DP	4569	S	3/14/2023	3/23/2023
801565	4VZVU1R1XPC095086	2023	EX	DP	4521	S	5/25/2023	6/6/2023
801566	4VZVU1R10PC094934	2023	EX	DP	4521	S	5/2/2023	5/11/2023
801567	4VZVU1R12PC095129	2023	EX	DP	4595	S	6/12/2023	6/20/2023
801568	4VZVU1R1XPC095105	2023	EX	DP	4551	S	6/8/2023	6/19/2023
801570	4VZVU1R13RC093621	2024	EX	DP	4595	S	11/16/2022	11/28/2022
801580	4VZVU1R18PC095104	2023	EX	DP	4551	S	6/1/2023	6/9/2023
801583	4VZVU1R19PC094933	2023	EX	DP	4521	S	4/24/2023	5/3/2023
801584	4VZVU1R11PC094599	2023	EX	DP	4569	S	4/14/2023	4/25/2023
801585	4VZVU1R13PC094362	2023	EX	DP	4569	S	2/21/2023	3/1/2023
801587	4VZVU1R1XPC094598	2023	EX	DP	4551	S	3/23/2023	4/13/2023
801588	4VZVU1R15PC095061	2023	EX	DP	4521	S	5/22/2023	6/1/2023
801589	4VZVU1R16PC094176	2023	EX	DP	4551	S	12/14/2022	12/22/2022
801590	4VZVU1R16PC094520	2023	EX	DP	4595	S	3/6/2023	3/14/2023
801591	4VZVU1R10PC094903	2023	EX	DP	4551	S	4/17/2023	4/26/2023
801592	4VZVU1R18RC093629	2024	EX	DP	4521	S	2/22/2023	3/6/2023
801593	4VZVU1R17PC094557	2023	EX	DP	4521	S	3/16/2023	3/29/2023
801594	4VZVU1R13PC094555	2023	EX	DP	4521	S	3/10/2023	3/27/2023
801595	4VZVU1R14PC094743	2023	EX	DP	4595	S	3/30/2023	4/18/2023

Prod#	VIN Number	Year	Brand	Type	Floor	Chassis	Date In	Date Off
801596	4VZVU1R16PC094999	2023	EX	DP	4569	S	4/25/2023	5/4/2023
801597	4VZVU1R17PC095000	2023	EX	DP	4551	S	5/10/2023	5/23/2023
801598	4VZVU1R11PC095042	2023	EX	DP	4551	S	5/10/2023	5/23/2023
801599	4VZVU1R13PC095138	2023	EX	DP	4551	S	6/22/2023	7/18/2023
801600	4VZVU1R11PC095106	2023	EX	DP	4521	S	6/5/2023	6/13/2023
801601	4VZVU1R15PC095139	2023	EX	DP	4551	S	7/18/2023	7/20/2023
801602	4VZVU1R10RC095164	2024	EX	DP	4551	S	7/18/2023	7/26/2023
801603	4VZVU1R12RC095182	2024	EX	DP	4521	S	7/25/2023	8/2/2023
801604	4VZVU1R11RC095237	2024	EX	DP	4551	S	8/22/2023	9/1/2023
801605	4VZVU1R16RC095282	2024	EX	DP	4569	S	9/28/2023	10/10/2023
801606	4VZVU1R10RC095200	2024	EX	DP	4569	S	8/2/2023	8/14/2023
801607	4VZVU1R12RC095263	2024	EX	DP	4521	S	9/7/2023	9/26/2023
801608	4VZVU1R1XRC095284	2024	EX	DP	4551	S	10/10/2023	10/18/2023
801610	4VZVU1R15RC095208	2024	EX	DP	4551	S	8/8/2023	8/17/2023
801611	4VZVU1R18RC095283	2024	EX	DP	4551	S	10/4/2023	10/12/2023
801612	4VZVU1R11RC095321	2024	EX	DP	4569	S	10/19/2023	10/30/2023
801615	4VZVU1R15RC095371	2024	EX	DP	4551	S	11/30/2023	12/11/2023
801617	4VZVU1R19RC095213	2024	EX	DP	4551	S	8/15/2023	8/23/2023
801618	4VZVU1R16RC095248	2024	EX	DP	4551	S	8/28/2023	9/6/2023
801619	4VZVU1R13RC095272	2024	EX	DP	4595	S	9/14/2023	10/3/2023
801620	4VZVU1R14RC095345	2024	EX	DP	4595	S	10/30/2023	11/8/2023
801621	4VZVU1R1XRC095494	2024	EX	DP	4551	S	1/24/2024	2/1/2024
801622	4VZVU1R13RC095305	2024	EX	DP	4551	S	10/26/2023	11/6/2023
801623	4VZVU1R13RC095353	2024	EX	DP	4551	S	11/14/2023	11/21/2023
801626	4VZVU1R12RC095442	2024	EX	DP	4595	S	12/6/2023	12/15/2023
801628	4VZVU1R19RC095423	2024	EX	DP	4551	S	12/14/2023	1/9/2024
801631	4VZVU1R15RC095502	2024	EX	DP	4551	S	1/29/2024	2/6/2024
801632	4VZVU1R15RC095452	2024	EX	DP	4551	S	1/19/2024	1/29/2024
801633	4VZVU1R11RC095559	2024	EX	DP	4521	S	2/9/2024	2/19/2024
801635	4VZVU1R19RC095602	2024	EX	DP	4551	S	3/6/2024	3/25/2024
801636	4VZVU1R18RC095543	2024	EX	DP	4551	S	2/16/2024	2/28/2024
801637	4VZVU1R1XRC095575	2024	EX	DP	4551	S	2/20/2024	3/5/2024
801638	4VZVU1R13RC095630	2024	EX	DP	4569	S	4/10/2024	4/23/2024
801639	4VZVU1R10RC095603	2024	EX	DP	4551	S	3/7/2024	3/26/2024
801643	4VZVU1R1XRC095611	2024	EX	DP	4551	S	3/26/2024	4/16/2024
801644	4VZVU1R15RC095693	2024	EX	DP	4551	S	4/18/2024	5/2/2024

**Canadian Units**

502041	4VZVU1R15PC094301	2023	LA	DP	4521	S	2/13/2023	2/22/2023
502046	4VZVU1R19PC093880	2023	LA	DP	4551	S	12/16/2022	1/11/2023
502107	4VZVU1R16PC095120	2023	LA	DP	4521	S	6/14/2023	6/22/2023
502150	4VZVU1R12RC095201	2024	LA	DP	4569	S	7/25/2023	8/3/2023
502171	4VZVU1R17RC095453	2024	LA	DP	4551	S	1/12/2024	1/24/2024
502173	4VZVU1R15RC095354	2024	LA	DP	4535	S	11/13/2023	11/20/2023
502183	4VZVU1R1XRC095513	2024	LA	DP	4551	S	2/12/2024	2/19/2024
530358	4VZVU1E95GC081401	2016	KG	DB	4553	S	3/9/2016	3/17/2016
530381	4VZVU1E95HC082565	2017	KG	DB	4553	S	9/14/2016	9/22/2016

Prod#	VIN Number	Year	Brand	Type	Floor	Chassis	Date In	Date Off
530397	4VZVU1E9XHC083114	2017	KG	DB	4598	S	12/14/2016	12/21/2016
530431	4VZVU1E98JC084011	2018	KG	DB	4534	S	7/24/2017	8/1/2017
530444	4VZVU1E99JC083966	2018	KG	DB	4531	S	7/17/2017	7/25/2017
530469	4VZVU1E98JC084736	2018	KG	DB	4553	S	12/12/2017	12/20/2017
530477	4VZVU1E94JC084555	2018	KG	DB	4533	S	11/8/2017	11/16/2017
530485	4VZVU1E9XJC084995	2018	KG	DB	4534	S	3/6/2018	3/13/2018
530487	4VZVU1E91JC084996	2018	KG	DB	4534	S	3/9/2018	3/16/2018
530494	4VZVU1E95JC085469	2018	KG	DB	4534	S	4/16/2018	4/23/2018
530501	4VZVU1E90KC086143	2019	KG	DB	4534	S	9/12/2018	9/19/2018
530525	4VZVU1E90KC086319	2019	KG	DB	4553	S	10/18/2018	10/25/2018
530528	4VZVU1E93KC085522	2019	KG	DB	4546	S	6/7/2018	6/14/2018
530531	4VZVU1E97KC085913	2019	KG	DB	4534	S	8/7/2018	8/14/2018
530538	4VZVU1E95KC085733	2019	KG	DB	4549	S	6/20/2018	6/28/2018
530540	4VZVU1E91KC085714	2019	KG	DB	4553	S	6/28/2018	7/13/2018
530550	4VZVU1E97KC086141	2019	KG	DB	4553	S	9/5/2018	9/12/2018
530558	4VZVU1E98KC086584	2019	KG	DB	4553	S	11/19/2018	11/28/2018
530581	4VZVU1E96KC086888	2019	KG	DB	4534	S	3/18/2019	3/25/2019
530588	4VZVU1E91LC087643	2020	KG	DB	4553	S	7/16/2019	7/23/2019
530599	4VZVU1E99LC087731	2020	KG	DB	4569	S	8/15/2019	8/22/2019
530607	4VZVU1E94LC087927	2020	KG	DB	4533	S	10/2/2019	10/9/2019
530614	4VZVU1E99LC088118	2020	KG	DB	4533	S	10/16/2019	10/24/2019
530622	4VZVU1E92LC089028	2020	KG	DB	4553	S	5/4/2020	5/12/2020
530636	4VZVU1E95MC089669	2021	KG	DB	4531	S	10/16/2020	10/26/2020
530643	4VZVU1E91MC089491	2021	KG	DB	4531	S	9/10/2020	9/18/2020
530659	4VZVU1E92MC090052	2021	KG	DB	4531	S	3/16/2021	3/25/2021
530673	4VZVU1R91NC091124	2022	KG	DB	4531	S	7/26/2021	8/3/2021
530701	4VZVU1R17NC092627	2022	KG	DB	4531	S	4/7/2022	4/21/2022
530702	4VZVU1R14PC092961	2022	KG	DB	4531	S	5/10/2022	5/18/2022
530710	4VZVU1E96NC091772	2022	KG	DB	4531	S	10/21/2021	11/3/2021
530719	4VZVU1R95PC091257	2023	KG	DB	4531	S	12/14/2021	1/11/2022
530721	4VZVU1R90NC092149	2022	KG	DB	4531	S	2/16/2022	2/24/2022
530722	4VZVU1R15NC092111	2022	KG	DB	4531	S	2/9/2022	2/17/2022
530735	4VZVU1R12PC093400	2023	KG	DB	4596	S	8/30/2022	9/8/2022
530747	4VZVU1R17PC093733	2023	KG	DB	4531	S	9/23/2022	10/4/2022
530749	4VZVU1R14PC094998	2023	KG	DB	4531	S	5/8/2023	5/17/2023
530750	4VZVU1R10PC093878	2023	KG	DB	4596	S	12/15/2022	1/10/2023
530775	4VZVU1R1XPC094360	2023	KG	DB	4596	S	2/3/2023	2/14/2023
530796	4VZVU1R19RC095163	2024	KG	DB	4558	S	8/10/2023	8/21/2023
801534	4VZVU1R13PC093227	2023	EX	DP	4569	S	7/22/2022	8/3/2022
801553	4VZVU1R19PC093698	2023	EX	DP	4521	S	10/5/2022	10/13/2022
801557	4VZVU1R15PC094394	2023	EX	DP	4569	S	2/28/2023	3/9/2023
801558	4VZVU1R11PC094361	2023	EX	DP	4521	S	2/7/2023	2/16/2023
801571	4VZVU1R18PC095085	2023	EX	DP	4595	S	5/16/2023	5/30/2023
801609	4VZVU1R17RC095386	2024	EX	DP	4569	S	12/20/2023	1/16/2024
801627	4VZVU1R18RC095333	2024	EX	DP	4521	S	11/6/2023	11/13/2023
801630	4VZVU1R16RC095511	2024	EX	DP	4551	S	2/7/2024	2/14/2024