

V O L V O

Volvo Car USA LLC

Technical Journal

Technical Journal Title Torque Rod, Right Upper Replacement		Ref. No. TJ 37255.2.0	
Issuer (Dept.) Technical Service		Issue Date 4/1/25	Status Date 4/15/25
Car Market United States and Canada	Partner 3 US 7510 Volvo Car USA	Function Group 2180	
Function Description Engine mounting		Page Page 1 of 4	

Attachment

File Name	File Size
TJ_37255_1.pdf	0.4333 MB

Rows beginning with * are modified

Note! If using a printed copy of this Technical Journal, first check for the latest online version.

DESCRIPTION:

*CSC added

If you notice visual abnormalities in the rubber of the torque rods, follow advice under "Service".

CSC Customer Symptom Codes

Code	Description
8N	Driving/Unusual noise/Unsure when/at all times
F1	Driving/Unusual noise/At engine shut off
F2	Driving/Unusual noise/During acceleration
V8	Complete vehicle/Vibration/At engine start

DTC Diagnostic Trouble Codes

Vehicle Type

Type	Eng	Eng Desc	Sales	Body	Gear	Steer	Model Year	Plant	Chassis range	Struc Week Range
224	H6	BH6PHEV					2022-2025		-	202147-202425
224	L1	BL1KERS					2022-2025		-	202122-202425
225	H6	BH6PHEV					2022-2025		-	202147-202426
227	L1	BL1KERS					2022-9999		-	202122-999952
236	06	B06KERS					2022-9999		-	202122-999952
238	06	B06KERS					2022-9999		-	202122-999952
238	H6	BH6PHEV					2022-9999		-	202147-999952
246	06	B06KERS					2022-2025		-	202122-202507
246	H6	BH6PHEV					2022-9999		-	202147-999952

Technical Journal 37255.2.0

Type	Eng	Eng Desc	Sales	Body	Gear	Steer	Model Year	Plant	Chassis range	Struc Week Range
246	L1	BL1KERS					2022-2025		-	202122-202504
246	M1	BM1KERS					2025-9999		-	202416-999952
256	06	B06KERS					2022-9999		-	202122-999952
256	H6	BH6PHEV					2022-9999		-	202147-999952
256	L1	BL1KERS					2022-2025		-	202122-202444
256	M1	BM1KERS					2025-9999		-	202407-999952

SERVICE:

This TJ covers the replacements of Torque rod, Right upper (P/N's 32298950 and 31682684)

Returned torque rods that were replaced have been assessed as OK after thorough analysis (i.e. the replacement would not have been necessary)

To facilitate proper diagnosis, please refer to the attachment TJ_37255_1.pdf to aid in the assessment of the torque rods.

The use of a flashlight and a mirror is recommended.

Important!

An assessment and/or replacement of the torque rod should only be performed if there is a customer complaint.

Warranty claim info:

No warranty claim is accepted for this TJ.

VEHICLE REPORT:

N/A

To view TJ attachment continue to next page. This TJ has one attachment.

TJ 37255



TJ 37255



Technical Journal 37255.2.0

TJ 37255

x



x

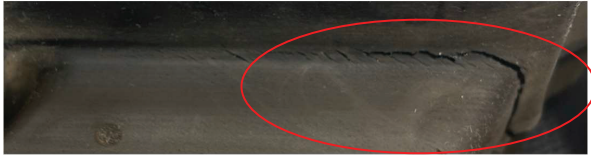

x

