

Bulletin #: AS-36-25		<input type="checkbox"/> Take Note <input checked="" type="checkbox"/> Take Action	
<input type="checkbox"/> Retail Operator	<input type="checkbox"/> Sales Pre-Owned	<input checked="" type="checkbox"/> Business Manager	<input checked="" type="checkbox"/> Parts & Accessories
<input checked="" type="checkbox"/> General Manager	<input type="checkbox"/> Sales New Bike	<input checked="" type="checkbox"/> Service	<input type="checkbox"/> Administration
Name:		Phone Number:	
Title:		Source: Parts Logistics	
Email:			
Date: 5/13/2025		Supersedes: -	

# TEC762 SET OF GASKETS

## INSPECT OF ALL PARTS ON STOCK

### OVERVIEW

BMW AG has requested the inspection of all dealer stock of the part numbers listed below to ensure all of the old parts in stock are returned.

Description	Old Part Number	New Part Number
Set of Gaskets	31 42 8 548 263	31 42 5 A95 630

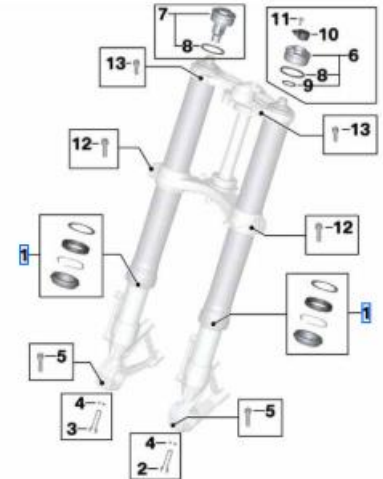

- The image to the right shows the parts as depicted in ETK. Please see under "MORE DETAILS" section for information to determine affected stock to be returned.
- Affected stock must not be sold or installed on any motorcycle.
- Affected is all stock of new spare parts shipped and delivered to date only.
- Please return all incorrect part(s) to your facing Regional Distribution Center (RDC). Submit for return using a YR26 damage claim with order reason BM2. A valid BMW delivery and delivery item number must be entered, and 'TEC762' must appear in the text of your TEC claim. For assistance locating the delivery number, please open an IDS ticket with Dealer Services in the Claims section directed to Returns/Claims/Quality.

**MAKE LIFE A RIDE**



## MORE DETAILS

- TEC762 is valid from May 13, 2025, through June 3, 2025. The deadline for filing a claim under TEC762 is June 3, 2025.
- All parts must be returned to your facing RDC no later than June 17, 2025.
- Please re-order as needed.

<p style="text-align: center;">Affected Parts (NOT OK)</p> <p style="text-align: center;">all parts of 31 42 8 548 263 on stock</p>	<p style="text-align: center;">Non Affected Parts (OK)</p> <p style="text-align: center;">new part available 31 42 5 A95 630</p>
---	--

## MORE QUESTIONS?

Aftersales Business Development Manager		
Material Planning and Parts Logistics Analyst		

**MAKE LIFE A RIDE**

---