



Maserati

PERSONAL SERVICE LAB

MASTERS OF CARE

Grecale Driveshaft Flex Disc Characteristics

DATE: May 6, 2025

This Technical bulletin serves as a guide and provides info regarding wear characteristics of the driveshaft "Flex Disc" and to recognize which condition of this component is considered compliant and therefore avoid unnecessary replacements.

MODELS: Grecale M182 All MY).

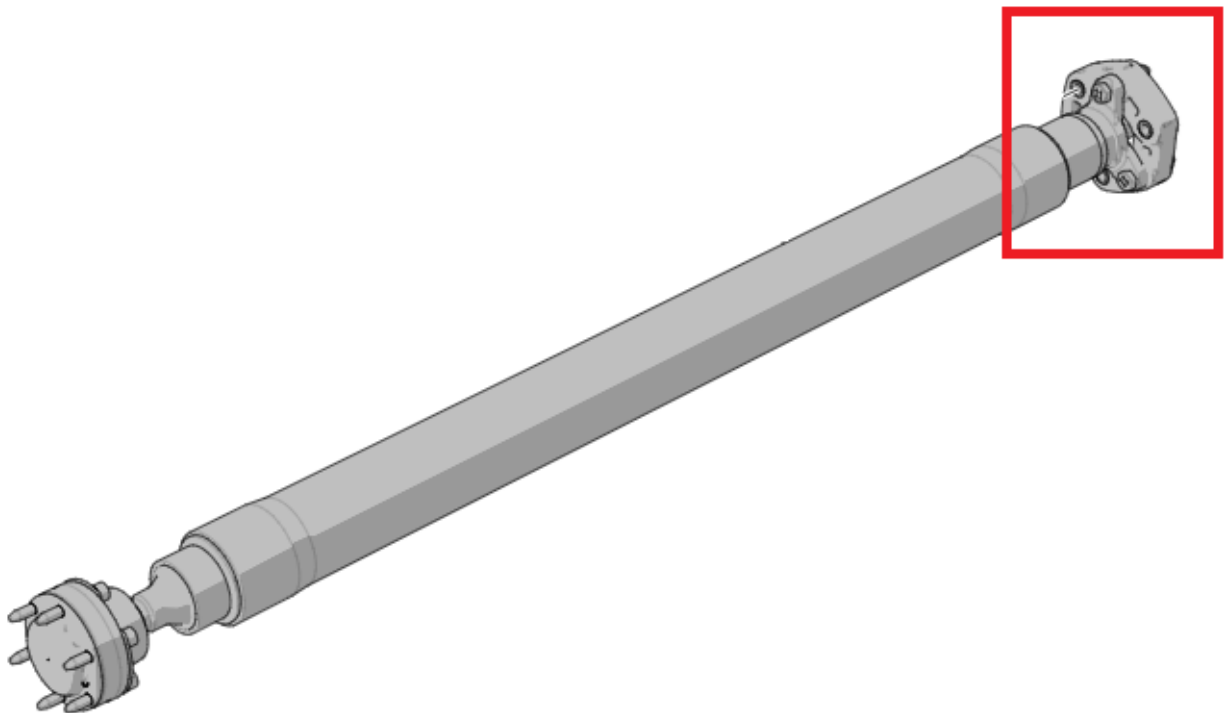

Flex Disc Characteristics

NORMAL (SURFACE CRACKS):

The appearance of cracks on the external rubber part of the Flex Disc is considered a normal condition, which may appear early, but does not degenerate and therefore does not lead to performance losses and/or impacts on safety.

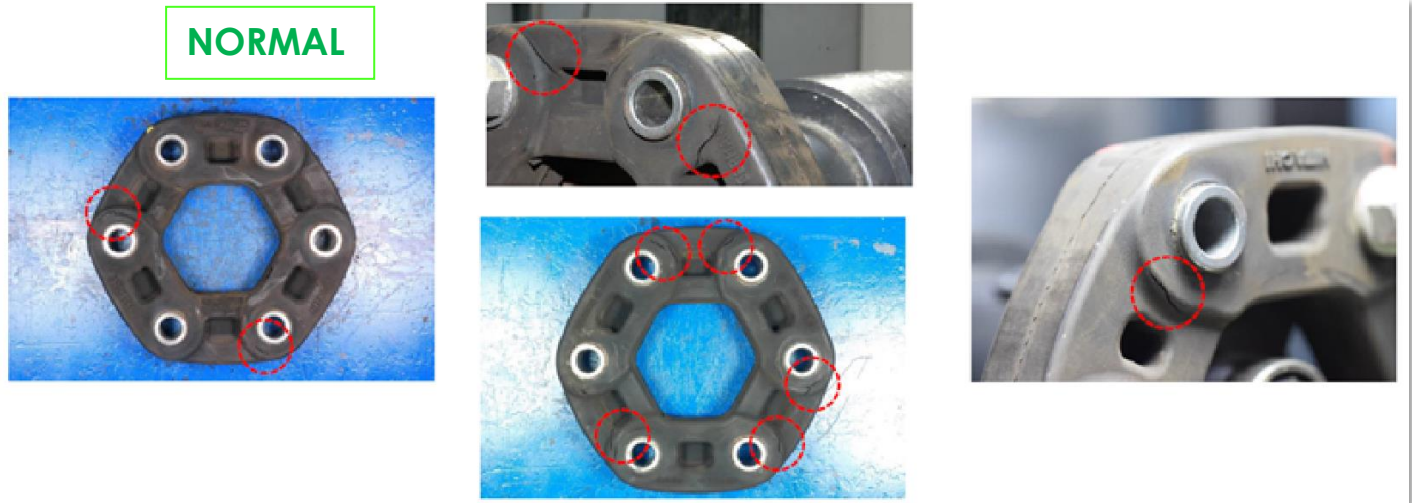

In this case, the driveshaft does not need to be replaced.

DO NOT REMOVE THE FLEX DISC FROM THE DRIVESHAFT; the reason for this is that it is used for balancing the drive shaft.

Removal of the flex Disc from the driveshaft may lead to a situation that can only be remedied by replacing the entire drive shaft, which however will not be recognized under warranty due improper repair.

ABNORMAL (DAMAGE)

The images below show a damaged Flex Disc, which has the following two problems:

- Deformation (ovalization).
- Exposed and/or damaged aramid fibers.



In this case, replacing the drive shaft is the only technical solution allowed.

Warranty claims must include detailed photos (with date and time stamps) of the damage, as well as any accompanying comments.