

GENERAL MOTORS
DCS7143
URGENT - DISTRIBUTE IMMEDIATELY

Date: February 13, 2025

Subject: N242489790 - Emission Recall
VECI Label Missing Required Information

Models: 2025 Chevrolet Silverado 1500
2025 Chevrolet Silverado 2500 HD/3500 HD
2025 GMC Sierra 1500
2025 GMC Sierra 2500 HD/3500 HD

General Motors is releasing Emission Recall N242489790 today.

What Should Dealers Do: Dealers should review IVH or the Dealer Maxis reports for open VINs in their inventory. Dealers can view the attached bulletin and it will also be displayed in Service Information tomorrow.

The Stock VIN list of vehicles in dealer inventory is attached to this message. Note: this list is only accurate at the time of report creation and all VINs should be validated in IVH prior to repair.

END OF MESSAGE

Emission Recall

N242489790 VECI Label Missing Required Information



Release Date: February 2025

Revision: 00

Attention: All involved vehicles in the US and Canada that are in dealer inventory must be held and not delivered to customers, dealer traded, or used for demonstration purposes until the repair contained in this bulletin has been performed on the vehicle.

Make	Model	Model Year	
		From	To
Chevrolet	Silverado 1500	2025	2025
Chevrolet	Silverado 2500 HD/3500 HD		
GMC	Sierra 1500		
GMC	Sierra 2500 HD/3500 HD		

Investigate Vehicle History (IVH) in the GM Global Warranty Management system should always be checked to confirm vehicle involvement prior to beginning any required inspections and/or repairs.

Condition	General Motors has decided to conduct a voluntary emissions recall. The Vehicle Emissions Control Information (VECI) label may not include all required information.
Correction	Dealers are to install a new VECI label.

Parts

Quantity	Part Name	Part No.
1	Vehicle Emission and Control Information (VECI) Label	19354745

Note: The label is VIN specific. Order the label through the EPC and enter the VIN number in the order field. A VIN is needed for label orders. For ordering issues, email gmcert@duramarkusa.com.

Canada Dealers:

Pre-shipment for Inventory Vehicles: An initial supply of labels will be pre-shipped to involved Canadian dealers on record. This pre-shipment is scheduled to begin the week of February 10, 2025.

Customer Owned Vehicles: Dealers should only order labels for customer-owned vehicles once the customer has attended the dealer and you are aware a label needs to be ordered.

To Order labels: If a label is needed, please contact the Warranty Call Centre at 1-888-222-5546 to order labels. The labels will be provided free of charge. Dealers will be required to provide a VIN at the time of ordering. Please use the Field Action number N242489790 when ordering the label. Labels will not be provided for VINs which are not involved in this recall. **DO NOT ORDER the label using the part number in the chart.**

Warranty Information

Labor Operation	Description	Labor Time	Trans. Type	Net Item
9107851	Vehicle Emission and Control Information (VECI) Label Replacement	0.2	ZFAT	N/A

Service Procedure

Important: Do NOT place NEW label over existing label.

Emission Recall

N242489790 VECI Label Missing Required Information

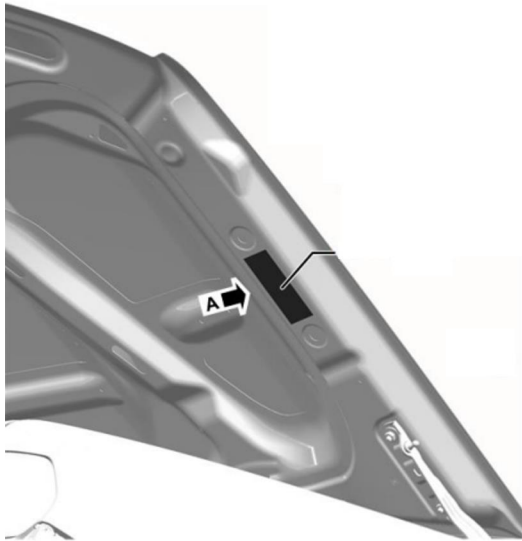

6840549

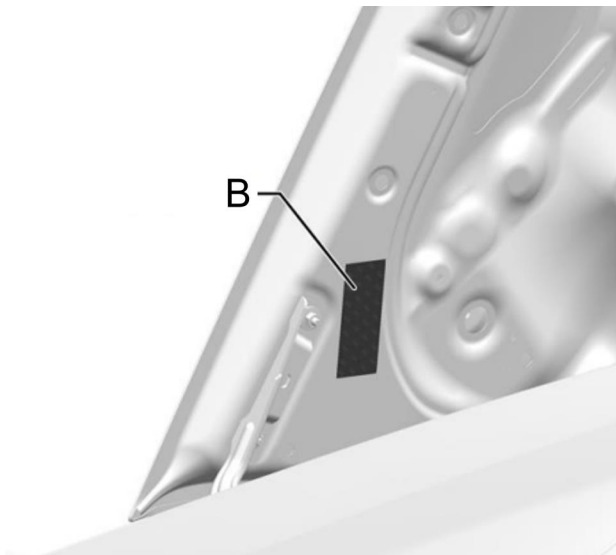

6840550

1. Remove the Vehicle Emission and Control Information (VECI) Label (A for LZ0-equipped vehicles, B for L5P/L8T-equipped vehicles) and any residue using isopropyl alcohol and dry with clean, lint free cloth. Receiving surface **MUST** be clean, dry and free of any contaminants.
2. Firmly hold the new label and peel protective liner from the back side, being careful not to touch or contaminate the adhesive with dirt or foreign matter.
3. Carefully align new label to the surface. Press firmly and smooth out entire label ensuring corners are fully adhered.
4. CALIFORNIA, COLORADO, CONNECTICUT, DELAWARE, MAINE, MARYLAND, MASSACHUSETTS, NEW JERSEY, NEW YORK, OREGON, RHODE ISLAND, VERMONT, WASHINGTON VEHICLES ONLY: Install a Recall Identification Label upon recall completion. See General Motors Service Policies and Procedures Manual, Recall Identification Label, for details.
5. CALIFORNIA VEHICLES ONLY: Complete a "Proof of Correction" certificate and provide to the vehicle owner upon recall completion. For the recall number on the "Proof of Correction" certificate, enter only the six digits in characters 4-9 of this recall bulletin number: 248979.

Dealer Responsibility

All new, used, GM Certified Pre-Owned (CPO), courtesy transportation vehicles, dealer shuttle vehicles, CarBravo, etc. in dealers' possession and subject to this recall must be held and inspected/repaired per the service procedure of this bulletin before customers take possession of these vehicles. Involved vehicles must be held and not delivered to customers, dealer-traded, released to auction, used for demonstration, or any other purpose.

Emission Recall

N242489790 VECI Label Missing Required Information



All GM Certified Pre-Owned (CPO) vehicles currently in the dealers' inventory within the SHIFT Digital system will be de-certified and must be held and remedied per the service procedure in this bulletin. Upon submitting an accepted/paid warranty transaction in the Global Warranty Management (GWM) system, the vehicle can be re-certified for sale within the SHIFT Digital system, or once again be used in the Courtesy Transportation Program.

Dealers are to service all vehicles subject to this recall at no charge to customers, regardless of mileage, age of vehicle, or ownership, from this time forward.

Customers who have recently purchased vehicles sold from your vehicle inventory, and for which there is no customer information indicated on the dealer listing, are to be contacted by the dealer. Arrangements are to be made to make the required correction according to the instructions contained in this bulletin. A copy of the customer letter is provided in this bulletin for your use in contacting customers. Recall follow-up cards should not be used for this purpose, since the customer may not as yet have received the notification letter.

In summary, whenever a vehicle subject to this recall enters your vehicle inventory you must take the steps necessary to ensure the program correction has been made before selling the vehicle. In addition, for vehicles entering your facility for service, you are required to ensure the customer is aware of the open recall and make every reasonable effort to implement the program correction as set forth in this bulletin prior to releasing the vehicle.

Dealer Reports – For USA & Export

For dealers with involved vehicles, a listing has been prepared and will be available through GM Global Connect Maxis Field Action Reports or sent directly to export dealers. The Inventory tab of the dealer reports will contain VINs that apply to this recall. This information is intended to assist dealers with the **PROMPT COMPLETION** of these vehicles. The Customer In-Service tab will contain customer names and addresses from Motor Vehicle Registration Records. The use of such motor vehicle registration data for any purpose other than follow-up necessary to complete this recall may be a violation of law in several states.

Courtesy Transportation – For USA & Canada

Courtesy transportation is available for customers whose vehicles are involved in a product program and still within the warranty coverage period. See General Motors Service Policies and Procedures Manual for courtesy transportation program details.

Customer Notification

USA & Canada - General Motors will notify customers of this recall on their vehicle (see copy of sample customer letter included with this bulletin).

In order to ensure full protection under the emission warranty, and the right to participate in future recalls, the customer notification letter recommends that customers have their vehicles serviced as soon as possible. It also advises that failure to do so could legally be determined to be lack of proper maintenance.



Emission Recall

N242489790 VECI Label Missing Required Information



This notice applies to your vehicle, **VIN:** _____

Dear General Motors Customer:

This notice is sent to inform you that General Motors is conducting a voluntary emission recall that includes your vehicle.

Reason For This Recall: Your vehicle may have a Vehicle Emissions Control Information (VECI) label that may not include all required information.

What Will Be Done: Your GM dealer will install a new VECI label. This service will be performed for you at **no charge**. Eligibility for this service will not be denied solely due to your vehicle having non-GM parts or repairs performed by outlets other than a GM franchised dealer.

How Long Will The Repair Take? Because of service scheduling requirements, it is likely that your dealer will need your vehicle longer than the actual service correction time of approximately 30 minutes.

What You Should Do: Please contact your GM dealer as soon as possible to arrange a service date. Instructions for making this correction have been sent to your dealer. Please ask your dealer if you wish to know how much time will be needed to schedule, process, and repair your vehicle.

If you have any questions or need any assistance, just contact your dealer or the appropriate Customer Assistance Center.

For the hearing or speech impaired, please contact our Customer Assistance Center using the Telecommunication Relay Service by dialing 711 then providing the appropriate Customer Assistance Center number for your vehicle.

Emission Law Information: In order to ensure your full protection under the emission warranty made applicable to your vehicle by state and federal law, and your right to participate in future recalls, it is recommended that you have your vehicle serviced as soon as possible. Failure to do so could legally be determined to be lack of proper maintenance of your vehicle. Also, your vehicle may fail a state or local emission inspection if this recall is not accomplished.

IMPORTANT MESSAGE FOR CALIFORNIA RESIDENTS

The California Air Resources Board (CARB) requires vehicle emission recalls be completed prior to California registration renewal. Uncorrected emission recalls will result in the inability to renew your California vehicle registration.

At the time of emission recall completion, your California dealer will issue a "Proof of Correction Certificate". Keep this certificate and, if required, present it to the Department of Motor Vehicles when renewing your California registration as proof of recall completion.

We are sorry to cause you this inconvenience; however, we have taken this action in the interest of your continued satisfaction with our products.

Regina A. Carto
Vice President
Global Product Safety and Systems

GM Recall: N242489790