

After logging in successfully, next screen below will appear in order to select the MDVCI the User wants to work with. MDEVO will automatically look for the MDVCI that was used the last time, marking it as "Favorite" (yellow star). An example is shown in the following figure:



Special note: Only paired MDVCI will be found and if the expected vehicle/VCI is not displayed at first time, click the Refresh MDVCI button as suggested by MDEVO.

Active diagnosis introduction for Go direct function (only for BEV vehicles)

“Go Direct” function allows the User to directly diagnose the ECUs that are supported by this special function, that now support the following ECUs checks:

1. BPCM for M182 BEV
 - a. High Voltage Battery Check
 - b. Read and clear DTCs
 - c. Base Diagnosis
 - d. Active Diagnosis
2. BPCM for M189 BEV
 - a. High Voltage Battery Check
 - b. Read and clear DTCs
 - c. Base Diagnosis
 - d. Active Diagnosis

Once the MDEVO software application is launched and the related MDVCI is recognized, the User can select the “Go Direct” function, as shown in the following figure:



After the selection of the Go Direct button, MDEVO allows to select the BPCM that the User is going to diagnose, for instance the BPCM_HV_89 enclosed in the red box, as shown in the following image:

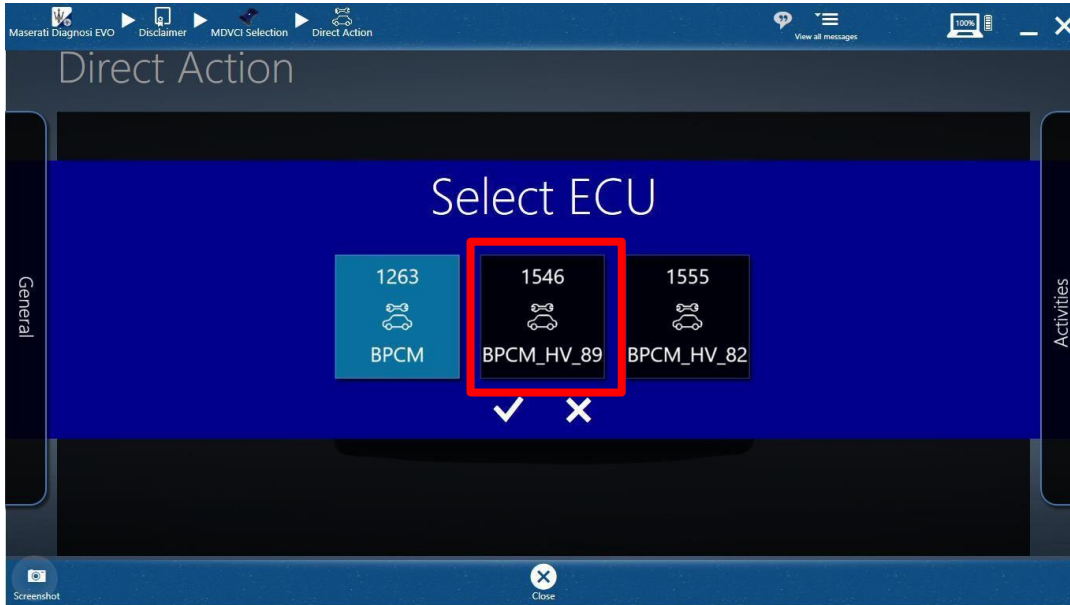

MDEVO allows to diagnose the BPCM with the following subfunctions:

- BPCM Battery Check
- BPCM Read and Clear DTCs
- BPCM Base Diagnosis
- BPCM Active Diagnosis

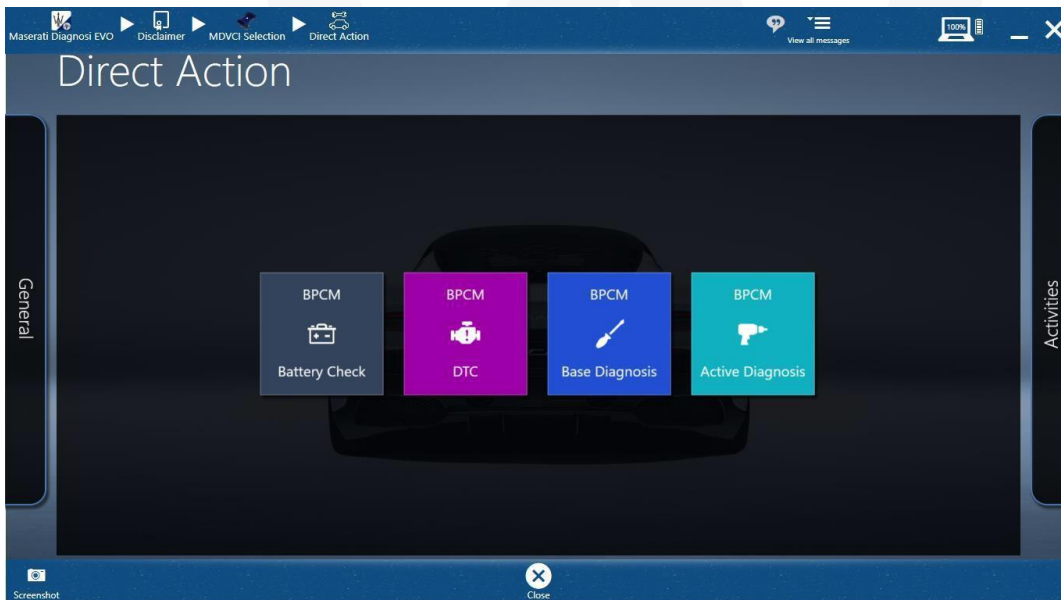

Go Direct function shows the DTCs, Base Diagnosis and Active Diagnosis information in the same way as provided in the standard MDEVO application diagnosis.

For further details, please refer to the MDEVO Help Manual Located in the Special Tool section of TechDocs. Please do not hesitate to contact us for any questions you may have.

Kind regards,

TECHNICAL SERVICE OPERATIONS