

# Technical Service Bulletin

Mazda North American Operations  
Irvine, CA 92618-2922



<b>Subject:</b>  <b>WRINKLES ON LEATHER SEAT SURFACE OF NEW (UNSOLD) VEHICLE</b>	<b>Bulletin No.: 09-007/23</b>
	<b>Last Issued : 11/20/2023</b>

## BULLETIN NOTES

- This bulletin supersedes the previously issued bulletin(s) listed below: The changes are noted in Red text.
- This service bulletin is only for sublet repair. A qualified upholstery repair specialist is required for this repair procedure.
- Please print a copy of this bulletin for the upholstery repair specialist.

Previous TSBs:	Date(s) Issued:
09-007/23	02/01/23 and 04/03/23 and 06/01/23
09-012/22	04/08/22
09-007/20	12/10/20 and 01/13/20
09-006/19	01/14/19
09-015/18	03/22/18 and 10/10/18
09-016/16	03/07/16 and 06/22/16
09-015/12	03/23/12

## APPLICABLE MODEL(S)/VINS:

2020-2024 Mazda3  
 2020-2021 Mazda6  
 2020-2024 MX-5  
 2022-2024 MX-30  
 2020-2021 CX-3  
 2020-2024 CX-5  
 2020-2023 CX-9  
 2020-2024 CX-30  
 2023-2024 CX-50  
 2024 CX-90

## DESCRIPTION

**At PDI or when new vehicle is delivered**, some customers may complain about wrinkles on the leather seat cushion and/or seat back surface.

**CONSUMER NOTICE:** The information and instructions in this bulletin are intended for use by skilled technicians. Mazda technicians utilize the proper tools/ equipment and take training to correctly and safely maintain Mazda vehicles. These instructions should not be performed by "do-it-yourselfers." Customers should not assume this bulletin applies to their vehicle or that their vehicle will develop the described concern. To determine if the information applies, customers should contact their nearest authorized Mazda dealership. Mazda North American Operations reserves the right to alter the specifications and contents of this bulletin without obligation or advance notice. All rights reserved. No part of this bulletin may be reproduced in any form or by any means, electronic or mechanical--including photocopying and recording and the use of any kind of information storage and retrieval system ---without permission in writing.

**NOTE:**

- This repair is not a permanent fix, it is meant to make new seats look their best when the vehicle is first presented to the customer.
- Wrinkles may not be completely removed after the repair is completed.
- Leather is a natural material and may develop some wrinkles due to aging and wear during normal useage.

Customers experiencing this concern should have their vehicle repaired according to the following repair procedure.

**REPAIR PROCEDURE**

This repair is only applicable to new vehicles during PDI or when a new vehicle is delivered to the customer.

1. Is the subject vehicle a new/unsold unit currently in dealer inventory?  
If yes, go to step 2.  
If no, this service information is not applicable to the vehicle.

2. Is the subject vehicle equipped with leather seat trim?  
If yes, go to step 3.  
If no, this service information is not applicable to the vehicle.

**NOTE:** Some vehicles have a combination of leather AND leatherette covered seat trim. Depending on the vehicle, the areas covered in leather are usually the seat bottom and seat back areas.

**CAUTION:**

- DO NOT steam iron leatherette type seat trim areas, otherwise, the trim will be damaged and will not be covered under warranty.
- To avoid seat trim burn damage, NEVER use a flat iron without steam, ALWAYS use a commercially available steam iron.

3. Do the leather portions of the seat trim have wrinkles?  
If yes, go to step 4.  
If no, this service information is not applicable to the vehicle.

**CONSUMER NOTICE:** The information and instructions in this bulletin are intended for use by skilled technicians. Mazda technicians utilize the proper tools/ equipment and take training to correctly and safely maintain Mazda vehicles. These instructions should not be performed by "do-it-yourselfers." Customers should not assume this bulletin applies to their vehicle or that their vehicle will develop the described concern. To determine if the information applies, customers should contact their nearest authorized Mazda dealership. Mazda North American Operations reserves the right to alter the specifications and contents of this bulletin without obligation or advance notice. All rights reserved. No part of this bulletin may be reproduced in any form or by any means, electronic or mechanical--including photocopying and recording and the use of any kind of information storage and retrieval system ---without permission in writing.

4. Heat an iron to 284 - 356 °F(140 -180 °C).

5. Sufficiently spray water on a cloth with a spray bottle.

**NOTE:** Always keep the cloth wet. Spray water on the cloth repeatedly before it dries.



6. Wrap the bottom of iron by the water-soaked cloth.

7. Stretch the wrinkled portion of seat surface by hand.

8. Run the iron with the cloth on the wrinkled area, as shown below.

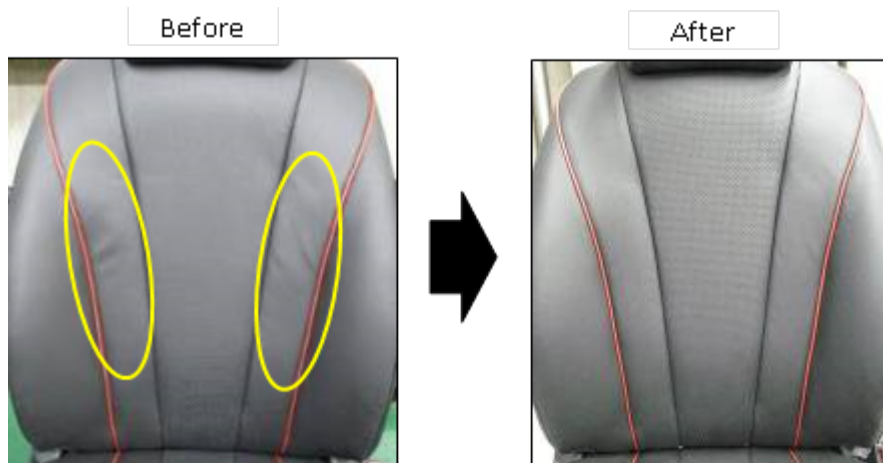

**CAUTION:**

- Do not spray water on the ISO FIX button (shown below), seat belt and buckle.
- Do not run the iron on the ISO FIX button, seat belt & buckle.

**CONSUMER NOTICE:** The information and instructions in this bulletin are intended for use by skilled technicians. Mazda technicians utilize the proper tools/ equipment and take training to correctly and safely maintain Mazda vehicles. These instructions should not be performed by "do-it-yourselfers." Customers should not assume this bulletin applies to their vehicle or that their vehicle will develop the described concern. To determine if the information applies, customers should contact their nearest authorized Mazda dealership. Mazda North American Operations reserves the right to alter the specifications and contents of this bulletin without obligation or advance notice. All rights reserved. No part of this bulletin may be reproduced in any form or by any means, electronic or mechanical---including photocopying and recording and the use of any kind of information storage and retrieval system ---without permission in writing.

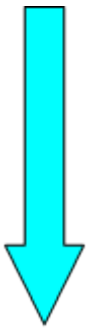
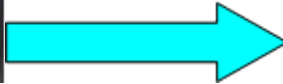
**CAUTION:**

- **DO NOT** keep the iron in the same area for a long time. Doing so could damage the seat surface, as shown below.
- **DO NOT** run the iron without a water-soaked cloth, especially over the seat trim beading and seat side trim areas.

**CONSUMER NOTICE:** The information and instructions in this bulletin are intended for use by skilled technicians. Mazda technicians utilize the proper tools/ equipment and take training to correctly and safely maintain Mazda vehicles. These instructions should not be performed by "do-it-yourselfers." Customers should not assume this bulletin applies to their vehicle or that their vehicle will develop the described concern. To determine if the information applies, customers should contact their nearest authorized Mazda dealership. Mazda North American Operations reserves the right to alter the specifications and contents of this bulletin without obligation or advance notice. All rights reserved. No part of this bulletin may be reproduced in any form or by any means, electronic or mechanical---including photocopying and recording and the use of any kind of information storage and retrieval system ---without permission in writing.

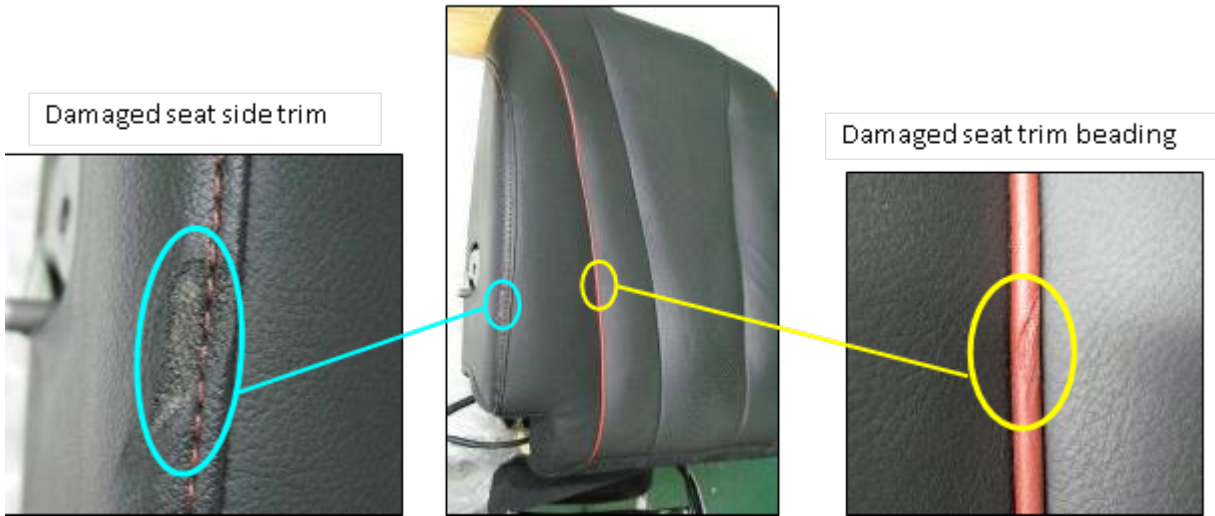

**WARRANTY INFORMATION**

**NOTE:**

- **This warranty information applies only to verified new vehicles eligible for warranty repair.**
- This repair will be covered under Mazda’s New Vehicle Limited Warranty term.
- Additional diagnostic time cannot be claimed for this repair.
- This service bulletin is only for sublet repair. A qualified upholstery repair specialist is required for this repair procedure.

---	---	Note
Warranty Type	A	---
Symptom Code	87	---
Damage Code	9E	---
Part Number Main Cause	Refer to GEPC part number of concerned seat	---
Quantity	0	---
Operation Number / Labor Hours:	XXG23ARX / 0.0 Hrs.	---
Sublet Allowance:	MM030XRX / 0.3 Hrs.	Sublet allowance can be claimed for administration

**CONSUMER NOTICE:** The information and instructions in this bulletin are intended for use by skilled technicians. Mazda technicians utilize the proper tools/ equipment and take training to correctly and safely maintain Mazda vehicles. These instructions should not be performed by "do-it-yourselfers." Customers should not assume this bulletin applies to their vehicle or that their vehicle will develop the described concern. To determine if the information applies, customers should contact their nearest authorized Mazda dealership. Mazda North American Operations reserves the right to alter the specifications and contents of this bulletin without obligation or advance notice. All rights reserved. No part of this bulletin may be reproduced in any form or by any means, electronic or mechanical--including photocopying and recording and the use of any kind of information storage and retrieval system ---without permission in writing.

		tasks associated with the sublet repair.
--	--	--

**UPHOLSTERY REPAIR SHOP**

Cost to repair leather seats

Sublet Invoice Number	Number from the upholstery repair shop invoice or dealer purchase order.
Sublet Type Code	Enter "F6"
Sublet Amount	Enter the upholster shop invoice amount. No mark-up allowed.

**CONSUMER NOTICE:** The information and instructions in this bulletin are intended for use by skilled technicians. Mazda technicians utilize the proper tools/ equipment and take training to correctly and safely maintain Mazda vehicles. These instructions should not be performed by "do-it-yourselfers." Customers should not assume this bulletin applies to their vehicle or that their vehicle will develop the described concern. To determine if the information applies, customers should contact their nearest authorized Mazda dealership. Mazda North American Operations reserves the right to alter the specifications and contents of this bulletin without obligation or advance notice. All rights reserved. No part of this bulletin may be reproduced in any form or by any means, electronic or mechanical---including photocopying and recording and the use of any kind of information storage and retrieval system ---without permission in writing.