

Door Weatherstrip Loose or Not Set

AFFECTED VEHICLES

Year	Model	Trim Level
2023-24	Integra	ALL

We have seen several claims where dealers state loose or unset weatherstrips at the door sash.

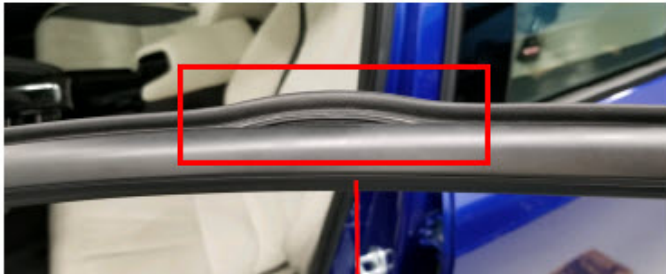

When a car comes in with this condition, you can successfully reinstall an undamaged weatherstrip back in place until permanent countermeasure parts are available.

Use the technique below to get the client back on the road quickly.

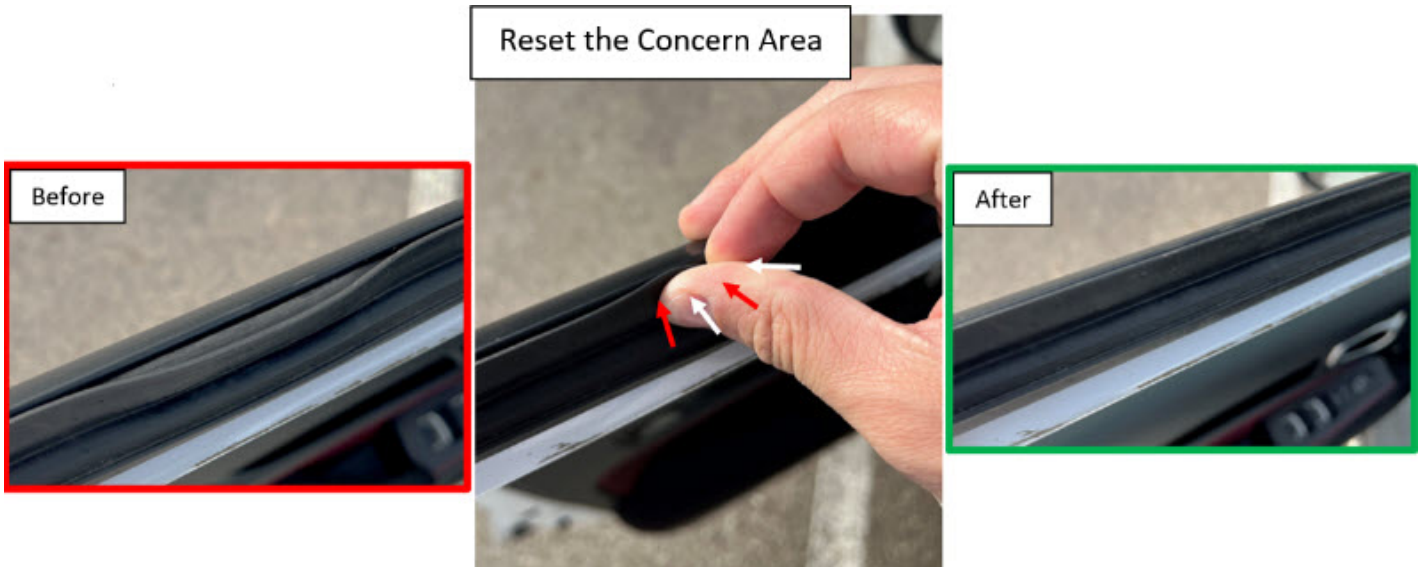

Once the weatherstrip is reattached, carefully suggest to your client that the seal may become dislodged from the door sash if used when exiting or entering the vehicle.

Share the recommendation below with your client:

To reduce the chance of dislodging the weatherstrip, grab the outside edge of the door trim rather than the weatherstrip.



END