

Newmar Corporation

PO Box 30
Nappanee, IN 46550



WHEN YOU KNOW THE DIFFERENCE.

RSB 589
November 17, 2022

NHTSA #22V 749
TC #2022-571

RECALL SERVICE BULLETIN

AFFECTED MODELS

2020 – 2023 :: Super Star

DESCRIPTION

Newmar Corporation has decided that certain 2020-2023 Newmar Super Star Class C motorhomes fail to conform to Federal Motor Vehicle Safety Standards, No. 120, "Wheels and Rims-Other Than Passenger Cars."

ISSUE

The federal tag label lists the incorrect rear tire size. As a result, when the tires are replaced, the wrong tires could be installed. This could lead to poor handling and/or a tire failure.

UNITS AFFECTED

Please refer to the attached population list for affected units and VINs.

CORRECTIVE ACTION

The new label has been sent along with the customer notification. Follow the attached instruction to remove and change the label.

CUSTOMER ACTION

To avoid the inconvenience of taking the coach to a dealer for the recall, use the QR code to access quick and easy instructions for label replacement and fill out the form opened by the QR code. If you are unable to complete the recall, schedule an appointment, and take the letter and new label to an authorized Newmar dealer for them to perform the recall.



DEALER ACTION

If the customer needs assistance changing the label, file a warranty claim once the recall is completed. You may also fill out the verification form via the QR code if desired; however, the claim will still need to be submitted.

If you need assistance, contact your Newmar Service Account Manager.

FLAT RATE CODE: 22V 749

LABOR TIME: .1 hr

IMPORTANT: Please read this bulletin in its entirety prior to beginning any diagnosis or repairs.

NOTICE: Any technical information published in this bulletin is intended for use only by a qualified, Newmar-authorized service technician. Newmar is not responsible for the misuse of this information.



WHEN YOU KNOW THE DIFFERENCE

NEWMAR CORPORATION

NEWMARCORP.COM

Date: 11/15/2022
Re: Newmar Corporation – Motor Vehicle Recall Notification

Subject: Recall Campaign No.: 22V-749

This notice is sent to you as a Newmar Dealer in accordance with the requirements of the National Traffic and Motor Vehicle Safety Act. Newmar Corporation has decided that a non-compliance, which relates to motor vehicle safety, exists in specific Newmar recreational vehicles.

The National Traffic and Motor Vehicle Safety Act requires that each vehicle, which is subject to a recall campaign of this type, must be satisfactorily repaired within a reasonable time after the owner has tendered it for repair. A failure to adequately repair within 60 days after tender of a vehicle is prima facie evidence of failure to repair within a reasonable time. To avoid providing these problematic solutions, every effort must be made to promptly schedule an appointment with each owner and to repair their vehicle as soon as possible. Vehicle owners are being notified of this recall. If the condition is not remedied within a reasonable time, they are instructed on how to contact the National Highway Traffic Safety Administration.

REASON FOR THIS RECALL

Newmar Corporation has decided that certain 2020-2023 Newmar Super Star Class C Motorhomes fail to conform to Federal Motor Vehicle Safety Standards, No. 120, "Wheels and Rims-Other Than Passenger Cars." The federal tag label lists the incorrect rear tire size. As a result, when the tires are replaced, the wrong tires could be installed. This could lead to poor handling and/or a tire failure.

Motorhomes included in this recall include:

2020-2023 Newmar Super Star Class C Motorhomes

These motorhomes require immediate service. Continued use poses a potential safety hazard.

DEALER CAMPAIGN RESPONSIBILITY

Dealers are to provide to all customers/owner vehicles the service of completing this campaign at no charge to the customer/owner regardless of vehicle age, vehicle mileage, or ownership at the time of repair.

REPAIR PROCEDURE

Newmar Corp. will provide the work instructions.

If you should have any questions please contact your service account manager direct or the Newmar service department at: 1-866-290-5371.

Thank you for your cooperation.

Sincerely,

Newmar Corporation



WHEN YOU KNOW THE DIFFERENCE

NEWMAR CORPORATION

NEWMARCORP.COM

IMPORTANT SAFETY RECALL

This notice applies to your vehicle VIN. # _____

Name

Address

City, State Zip code

Date: 11/15/2022

Motor Vehicle Recall Notification - Recall Campaign No. 22V-749

Dear Valued Customer:

This notice is being sent to you in accordance with the requirements of the National Traffic and Motor Vehicle Safety Act.

REASON FOR THIS RECALL

Newmar Corporation has decided that certain 2020-2023 Newmar Super Star Class C Motorhomes fail to conform to Federal Motor Vehicle Safety Standards, No. 120, "Wheels and Rims-Other Than Passenger Cars." The federal tag label lists the incorrect rear tire size. As a result, when the tires are replaced, the wrong tires could be installed. This could lead to poor handling and/or a tire failure.

These motorhomes require immediate service. Continued use poses a potential safety hazard.

The Safety Risk

Poor handling or a tire failure could cause a loss of control and increase the risk of a crash.

WHAT WE WILL DO

Newmar Corp. will mail a new compliance label to each owner with work instructions on how to replace existing label with the new label. If you would like help to install it, you can contact an authorized Newmar service facility to have it installed free of charge. The service center will let the owner know when they contact them an estimated time for completion of installing new label.

WHAT YOU NEED TO DO

As this defect does affect motor vehicle safety, it is recommended that you call Newmar service department immediately if you would like assistance with the new label at **1-800-731-8300**. An associate will assist you in making an appointment to have this new label installed.

Federal regulations require that any vehicle lessor receiving this recall notification must forward a copy of this notice to the lessee within ten days.

If you have had the repair performed before receiving this letter, you may be eligible to receive reimbursement for the cost of obtaining a pre-notification remedy. For additional information, contact Newmar Corporation at:

Service Department
Newmar Corporation
355 N Delaware St
Nappanee, IN 46550-0030

Newmar dealers are best equipped to obtain parts and provide service to ensure your vehicle is corrected as promptly as possible. HOWEVER, if you take your vehicle to your dealer on the scheduled date and this condition is not remedied on that date or within five days; please contact the Newmar Corporation Customer Service Department at 1-800-731-8300. You may also submit a complaint to the Administrator, National Highway Traffic Safety Administration, 1200 New Jersey

Ave., SE., Washington DC 20590; or call the toll-free Vehicle Safety Hotline at 1-888-327-4236 (TTY: 1-800-424-9153); or go to <http://www.safercar.gov>.

If you no longer own this vehicle, please furnish us the complete name, phone number, e-mail and physical address of the person or dealership you sold or traded your vehicle to. Thank you for your cooperation.

Your safety and satisfaction with your Newmar product is important to us and we regret any inconvenience to you.

Sincerely,

Newmar Corporation



Date: 11/15/2022
Re: Newmar Corporation – Motor Vehicle Recall Notification

Subject: Recall Campaign No.: #2022-571

This notice is sent to you as a Newmar Dealer in accordance with the requirements of the *Canada Motor Vehicle Safety Act*. Newmar Corporation has decided that a non-compliance, which relates to motor vehicle safety, exists in specific Newmar recreational vehicles.

Each vehicle, which is subject to a recall campaign of this type, must be satisfactorily repaired within a reasonable time after the owner has tendered it for repair. A failure to adequately repair within 60 days after tender of a vehicle is prima facie evidence of failure to repair within a reasonable time. To avoid providing these problematic solutions, every effort must be made to promptly schedule an appointment with each owner and to repair their vehicle as soon as possible. Vehicle owners are being notified of this recall. If the condition is not remedied within a reasonable time, they are instructed to contact Transport Canada.

REASON FOR THIS RECALL

Newmar Corporation has decided that a non-compliance, which relates to motor vehicle safety, exists in specific 2020-2023 Newmar Super Star Motorhomes.

Issue:

On a small number of motorhomes, the compliance label lists the incorrect rear tire size. As a result, when the tires are replaced, the wrong tires could be installed. This could lead to poor handling and/or a tire failure.

Safety Risk:

Poor handling or a tire failure could cause a loss of control and increase the risk of a crash.

Corrective Actions:

Newmar Corp. will mail a new compliance label to each owner with work instructions on how to replace existing label with the new label. If you would like help to install it, you can contact an authorized Newmar service facility to have it installed free of charge. The service center will let the owner know when they contact them an estimated time for completion of installing new label.

This recall applies to Newmar 2020-2023 Super Star Class C Motorhomes.

The motorhomes require immediate service. Continued use poses a potential safety hazard.

DEALER CAMPAIGN RESPONSIBILITY

Dealers are to provide to all customers/owner vehicles the service of completing this campaign at no charge to the customer/owner regardless of vehicle age, vehicle mileage, or ownership at the time of repair.

REPAIR PROCEDURE

Newmar Corp. will provide the work instructions.

If you should have any questions please contact, your service account manager direct or the Newmar service department at: 1-866-290-5371.

Thank you for your cooperation.

Sincerely,

Newmar Corporation



WHEN YOU KNOW THE DIFFERENCE

VIN#
make, model, model year
Name
Address
City, State Zip code

Date: 11/15/2022
Motor Vehicle Recall Notification - Recall Campaign No. 2022-571

Dear Valued Customer:

This notice is sent to you in accordance with the requirements of the *Canada Motor Vehicle Safety Act*.

This is to inform you that your vehicle may contain a non-compliance that could affect the safety of a person.

REASON FOR THIS RECALL

Newmar Corporation has decided that a non-compliance, which relates to motor vehicle safety, exists in specific 2020-2023 Newmar Super Star Class C Motorhomes.

Issue:

On a small number of motorhomes, the compliance label lists the incorrect rear tire size. As a result, when the tires are replaced, the wrong tires could be installed. This could lead to poor handling and/or a tire failure.

Safety Risk:

Poor handling or a tire failure could cause a loss of control and increase the risk of a crash

Corrective Actions:

Newmar will mail a new compliance label to each owner. If you would like help to install the new label, you can contact an authorized Newmar service facility to have it installed, free of charge.

The motorhomes require immediate service. Continued use poses a potential safety hazard.

WHAT WE WILL DO

Newmar Corp. will mail a new compliance label to each owner with work instructions on how to replace existing label with the new label. If you would like help to install it, you can contact an authorized Newmar service facility to have it installed free of charge. The service center will let the owner know when they contact them an estimated time for completion of installing new label.

WHAT YOU NEED TO DO

As this defect does affect motor vehicle safety, it is recommended that you contact the Newmar service department immediately at 1-800-731-8300. An associate will assist you in making an appointment to have this repair completed.

Federal regulations require that any vehicle lessor receiving this recall notification must forward a copy of this notice to the lessee within ten days.

If you have had the repair performed before receiving this letter and paid any expenses for repairs, you may be eligible to receive reimbursement for the cost of obtaining a pre-notification remedy. For additional information, contact Newmar Corporation at:

Service Department
Newmar Corporation
355 N Delaware St
Nappanee, IN 46550-0030

Authorized Service Facilities, are best equipped to obtain parts and provide service to ensure your vehicle is corrected as promptly as possible. HOWEVER, if you take your vehicle to your Authorized Service Facility on the scheduled date and this condition is not remedied on that date or within five days; please contact the Newmar Corporation Customer Service Department at 1-800-731-8300.

If you no longer own this vehicle, please furnish us the complete name, phone number, e-mail and physical address of the person or dealership you sold or traded your vehicle to. Thank you for your cooperation.

Your safety and satisfaction with your Newmar product is important to us and we regret any inconvenience to you.

Sincerely,

Newmar Corporation



WHEN YOU KNOW THE DIFFERENCE

NIV #
la fabrique, le modèle, l'année de modèle
Nom
Adresse
Ville, Code postal de l'État

Date: 11/15/2022

Avis de rappel de véhicules automobiles - Campagne de rappel no 2022-5 71

Cher client apprécié:

Le présent avis vous est envoyé conformément aux exigences de la *Loi sur la sécurité automobile du Canada*.

Il s'agit de vous informer que votre véhicule peut contenir une non-conformité qui pourrait affecter la sécurité d'une personne.

RAISON DE CE RAPPEL

Newmar Corporation a décidé qu'une non-conformité, qui concerne la sécurité des véhicules automobiles, existe dans certains camping-cars Newmar Super Star Classe C 2020-2023.

Question en litige :

Sur un petit nombre de camping-cars, l'étiquette de conformité indique la taille incorrecte du pneu arrière. Par conséquent, lorsque les pneus sont remplacés, les mauvais pneus pourraient être installés. Cela pourrait entraîner une mauvaise maniabilité et/ou une défaillance des pneus.

Risque pour la sécurité :

Une mauvaise maniabilité ou une défaillance de pneu pourrait causer une perte de contrôle et augmenter le risque d'accident

Mesures correctives :

Newmar enverra par la poste une nouvelle étiquette de conformité à chaque propriétaire. Si vous souhaitez obtenir de l'aide pour installer la nouvelle étiquette, vous pouvez communiquer gratuitement avec une installation de service Newmar autorisée.

Les camping-cars nécessitent un entretien immédiat. L'utilisation continue présente un danger potentiel pour la sécurité.

CE QUE NOUS ALLONS FAIRE

Newmar Corp. enverra par la poste une nouvelle étiquette de conformité à chaque propriétaire avec des instructions de travail sur la façon de remplacer l'étiquette existante par la nouvelle étiquette. Si vous souhaitez obtenir de l'aide pour l'installer, vous pouvez communiquer avec une installation de service Newmar autorisée pour qu'il soit installé gratuitement. Le centre de service informera le propriétaire lorsqu'il le contactera d'une estimation du temps d'achèvement de l'installation d'une nouvelle étiquette.

CE QUE VOUS DEVEZ FAIRE

Comme cette défektivité a une incidence sur la sécurité des véhicules automobiles, il est recommandé de communiquer immédiatement avec le service de Newmar au 1-800-731-8300. Un associé vous aidera à prendre rendez-vous pour que cette réparation soit terminée.

La réglementation fédérale exige que tout locateur de véhicule recevant cet avis de rappel transmette une copie de cet avis au locataire dans les dix jours.

Si vous avez fait effectuer la réparation avant de recevoir cette lettre et que vous avez payé des dépenses pour des réparations, vous pourriez être admissible à recevoir un remboursement pour le coût de l'obtention d'un recours préalable à la notification. Pour de plus amples renseignements, veuillez communiquer avec Newmar Corporation à l'adresse suivante :

Département des services
Newmar Corporation
355, rue Delaware Nord
Nappanee, IN 46550-0030

Les installations de service **autorisées sont les** mieux équipées pour obtenir des pièces et fournir un service afin de s'assurer que votre véhicule est corrigé le plus rapidement possible. TOUTEFOIS, si vous aérez votre véhicule à votre centre de service autorisé à la date prévue et que cette condition n'est pas corrigée à cette date ou dans les cinq jours; veuillez communiquer avec le service à la clientèle de Newmar Corporation au 1-800-731-8300.

Si vous n'êtes plus propriétaire de ce véhicule, veuillez nous fournir le nom complet, le numéro de téléphone, le courriel et l'adresse physique de la personne ou du concessionnaire à qui vous avez vendu ou échangé votre véhicule. Je vous remercie de votre coopération.

Votre sécurité et votre satisfaction à l'égard de votre produit Newmar sont importantes pour nous et nous regrettons tout inconvénient pour vous.

Cordialement,

Newmar Corporation

Work Instructions for Bulletin 589 :: Replacing an Incorrect Super Star Tire Label

Newmar has identified a discrepancy with the tire size listed on the printed label located in the cabinet above the driver door of select 2020-2022 Super Star Super C coaches. The label with the incorrect tire size does not conform to FMVSS standards and requires replacement.

Open the customer recall letter and verify the enclosed new tire label contains the correct coach number and VIN, as well as matching tire size data for the front and rear tire sizes based on the tires installed on your coach.

If correct, proceed with the following instructions to change the label since the rear tire size was printed incorrectly (the original label read "315/80R22.5 LRL" for the rear tire and should have read "295/80R22.5 LRH").

1. Locate the tire label installed inside the cabinet above the driver's door.
2. Starting at one corner, carefully peel off the old label with the rear tire size listed as "315/80R22.5LRL," and discard it.
3. Peel the backing away from the new label. Then apply the new label with the rear tire size listed as "295/80R22.5 LRH" in the same location.

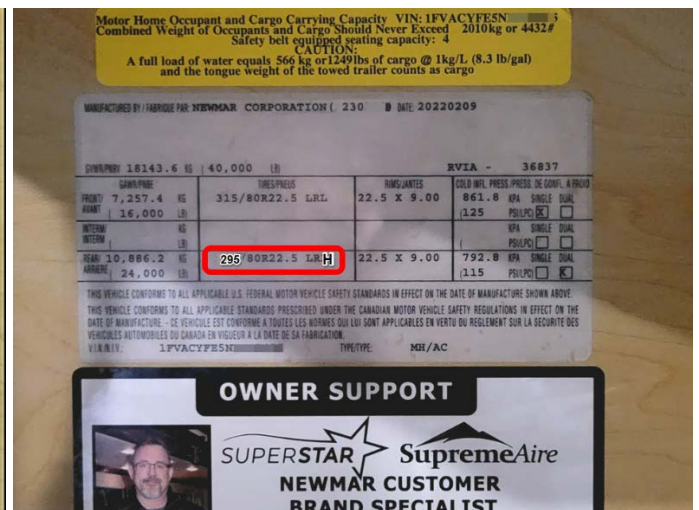
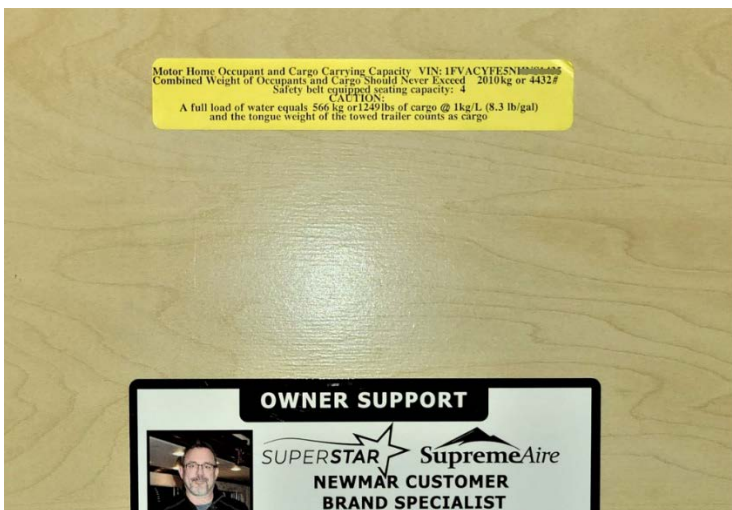
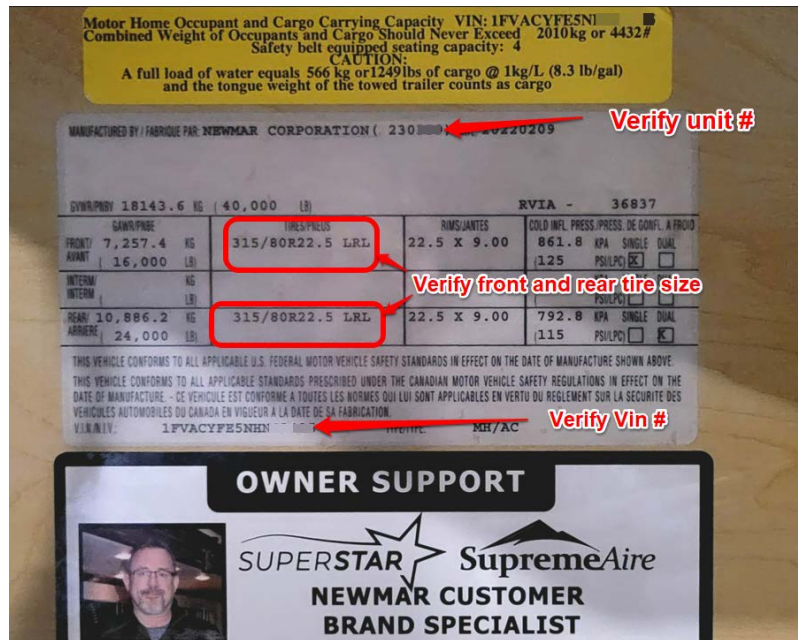

4. Take a picture of the new label using a phone or camera. *Note: If a smart device is being used, the photo can also be taken while completing the submission form in the next step.
5. **Dealers:** Submit claim and picture through the normal warranty claim system.
Customers: Complete the form to Newmar stating that you verified the information is correct and completed the label change. This form can be completed using a smart device or a computer using the following steps.

Smart Device (Phone or Tablet) – Easiest Option

Scan the QR code to access the form. When you reach the photo submission line in the form, click “Browse Files” and when prompted, either select the files or camera option.

- If you took a photo previously, select it using the files option to attach it to the form.
- If you need to take a photo, select the camera option, and allow access to the camera when prompted. Take a photo of the new label installed in the cabinet above the driver’s door.

Once the photo is attached, complete the form, and then make sure to click “Submit.” If any required fields are not completed, you will be prompted to fill in any missing information.

Computer

In an internet browser, type in the web link to access the form:

<https://app.smartsheet.com/b/form/42bd7ea963394efba6c69c4257755f09>.

When you reach the photo submission line in the form, click “Browse Files,” and attach the photo you took in step four.

Once the photo is attached, complete the form, and then make sure to click “Submit.” If any required fields are not completed, you will be prompted to fill in any missing information.

If you do not feel comfortable completing the recall, please take the coach to a Newmar-authorized service facility to have the recall completed.

Prod#	VIN Number	Year	Brand	Type	Floor	Chassis	Date In	Date Off
USA Units								
230103	1FVACYFE4LHLP3257	2020	SS	CC	4061	FS	7/12/2019	7/22/2019
230104	1FVACYFE7LHLP3284	2020	SS	CC	4061	FS	7/23/2019	7/31/2019
230105	1FVACYFE2LHLP3287	2020	SS	CC	4061	FS	9/25/2019	10/7/2019
230106	1FVACYFE4LHLP3260	2020	SS	CC	4061	FS	10/3/2019	10/14/2019
230107	1FVACYFE4LHLP3288	2020	SS	CC	4061	FS	10/10/2019	10/18/2019
230109	1FVACYFE8LHLP3262	2020	SS	CC	4061	FS	11/4/2019	11/14/2019
230110	1FVACYFE1MHMA9385	2020	SS	CC	4061	FS	3/24/2020	5/8/2020
230111	1FVACYFE6LHLP3258	2020	SS	CC	4061	FS	9/23/2019	10/3/2019
230112	1FVACYFE2LHLP3290	2020	SS	CC	4061	FS	11/6/2019	11/18/2019
230113	1FVACYFE8LHLP3259	2020	SS	CC	4061	FS	8/28/2019	9/6/2019
230114	1FVACYFE0LHLP3255	2020	SS	CC	4061	FS	7/9/2019	7/16/2019
230115	3ALACYFE4LDLP3281	2020	SS	CC	3746	FS	12/5/2019	12/13/2019
230116	3ALACYFE9LDLP3275	2020	SS	CC	3746	FS	8/22/2019	8/29/2019
230117	3ALACYFE5LDLP3273	2020	SS	CC	3746	FS	7/18/2019	7/26/2019
230118	3ALACYFE0LDLP3276	2020	SS	CC	3746	FS	9/5/2019	9/12/2019
230119	3ALACYFE7LDLP3274	2020	SS	CC	3746	FS	8/8/2019	8/16/2019
230120	3ALACYFE6LDLP3282	2020	SS	CC	3746	FS	10/29/2019	11/5/2019
230121	3ALACYFE6LDLP3279	2020	SS	CC	3746	FS	9/17/2019	9/24/2019
230122	3ALACYFE2LDLP3277	2020	SS	CC	3746	FS	10/17/2019	10/24/2019
230123	1FVACYFE1LHLP3250	2020	SS	CC	3746	FS	10/1/2019	10/9/2019
230124	3ALACYFE4LDMG5955	2020	SS	CC	3746	FS	2/26/2020	3/5/2020
230125	3ALACYFE2LDLP3280	2020	SS	CC	3746	FS	10/31/2019	11/12/2019
230126	3ALACYFE4LDLP3278	2020	SS	CC	3746	FS	11/14/2019	11/21/2019
230127	1FVACYFE5LHLP3283	2020	SS	CC	4051	FS	8/15/2019	8/22/2019
230128	1FVACYFE9LHLP3285	2020	SS	CC	4051	FS	9/3/2019	9/10/2019
230129	1FVACYFE3MHMA9386	2020	SS	CC	4051	FS	5/7/2020	5/15/2020
230130	1FVACYFEXLHLP3294	2020	SS	CC	4051	FS	2/17/2020	2/26/2020
230131	1FVACYFE0LHLP3286	2020	SS	CC	4051	FS	9/10/2019	9/18/2019
230132	1FVACYFE6LHLP3261	2020	SS	CC	4051	FS	10/23/2019	10/31/2019
230133	1FVACYFE2LHLP3256	2020	SS	CC	4051	FS	7/31/2019	8/8/2019
230134	1FVACYFE3LHLP3265	2020	SS	CC	4051	FS	12/3/2019	12/11/2019
230135	1FVACYFE9LHLP3271	2020	SS	CC	4051	FS	2/24/2020	3/3/2020
230136	1FVACYFE5MHMA9387	2020	SS	CC	4051	FS	5/13/2020	5/26/2020
230137	1FVACYFE6LHLP3289	2020	SS	CC	4061	FS	10/21/2019	10/29/2019
230138	1FVACYFE1LHLP3264	2020	SS	CC	4058	FS	11/26/2019	12/9/2019
230139	1FVACYFEXLHLP3263	2020	SS	CC	4061	FS	11/19/2019	11/27/2019
230140	1FVACYFE3LHLP3296	2021	SS	CC	4051	FS	1/9/2020	1/16/2020
230141	1FVACYFE4LHLP3291	2020	SS	CC	4058	FS	1/21/2020	1/30/2020
230142	3ALACYFE0LDMG5953	2020	SS	CC	4058	FS	3/13/2020	3/23/2020
230143	1FVACYFE6LHLP3292	2020	SS	CC	4058	FS	1/27/2020	2/4/2020
230144	1FVACYFE8LHLP3293	2020	SS	CC	4058	FS	2/10/2020	2/18/2020
230145	1FVACYFE1LHLP3295	2021	SS	CC	3746	FS	1/13/2020	1/21/2020
230148	1FVACYFE0LHLP3269	2020	SS	CC	4061	FS	2/28/2020	3/10/2020
230150	3ALACYFE2LDMG5954	2020	SS	CC	4061	FS	3/17/2020	5/4/2020

230152	1FVACYFE7MHMA9388	2021	SS	CC	4051	FS	8/24/2020	9/2/2020
230153	1FVACYFE1MHMA9399	2021	SS	CC	3746	FS	9/22/2020	10/1/2020
230154	3ALACYFE8LDMG5957	2021	SS	CC	3746	FS	8/3/2020	8/11/2020
230155	1FVACYFE9MHMA9389	2021	SS	CC	4051	FS	8/28/2020	9/8/2020
230156	1FVACYFE0MHMA9393	2021	SS	CC	3746	FS	8/5/2020	8/17/2020
230159	3ALACYFE9LDMG5952	2021	SS	CC	4051	FL	8/11/2020	8/20/2020
230160	1FVACYFE6MHMA9396	2021	SS	CC	4051	FL	9/21/2020	9/30/2020
230161	1FVACYFE9MHMA9411	2021	SS	CC	4058	FS	11/18/2020	12/8/2020
230162	1FVACYFEXMHMA9398	2021	SS	CC	4058	FS	10/8/2020	10/16/2020
230163	1FVACYFE6MHMA9415	2021	SS	CC	4061	FS	1/13/2021	1/20/2021
230164	1FVACYFE2MHMA9394	2021	SS	CC	4061	FS	9/4/2020	9/15/2020
230165	1FVACYFE0MHMA9412	2021	SS	CC	4061	FS	11/16/2020	12/2/2020
230167	1FVACYFE7MHMA9410	2021	SS	CC	4058	FS	11/10/2020	11/30/2020
230168	1FVACYFE1MHMA9418	2021	SS	CC	3746	FS	12/7/2020	12/15/2020
230169	1FVACYFE4MHMA9395	2021	SS	CC	4051	FS	9/14/2020	9/22/2020
230170	1FVACYFE3MHMA9405	2021	SS	CC	4061	FS	10/23/2020	11/3/2020
230171	1FVACYFE2MHMA9413	2021	SS	CC	4061	FS	12/1/2020	12/11/2020
230174	1FVACYFE2MHMT2212	2021	SS	CC	4051	FS	1/26/2021	2/3/2021
230175	1FVACYFE4MHMA9414	2021	SS	CC	4061	FS	12/16/2020	1/11/2021
230176	1FVACYFE4MHMA9400	2021	SS	CC	3746	FS	10/15/2020	10/23/2020
230177	1FVACYFE1MHMA9404	2021	SS	CC	4061	FS	10/13/2020	10/21/2020
230179	1FVACYFEXMHMA9417	2021	SS	CC	3746	FS	1/7/2021	1/15/2021
230180	1FVACYFE3MHMA9419	2021	SS	CC	3746	FS	1/20/2021	1/27/2021
230181	1FVACYFE5MHMA9406	2021	SS	CC	3746	FS	10/28/2020	11/6/2020
230182	1FVACYFE8MHMA9416	2021	SS	CC	4061	FS	1/5/2021	1/14/2021
230184	1FVACYFE0MHMA9409	2021	SS	CC	4061	FS	10/19/2020	10/27/2020
230186	1FVACYFE2MHMA9427	2021	SS	CC	3746	FS	4/15/2021	4/22/2021
230188	3ALACYFE0MDMY0202	2021	SS	CC	4061	FS	5/7/2021	5/17/2021
230190	1FVACYFE8MHMU9810	2021	SS	CC	4061	FS	3/8/2021	3/16/2021
230191	1FVACYFE0MHMT2211	2021	SS	CC	4058	FS	3/1/2021	3/9/2021
230192	1FVACYFE1MHMA9421	2021	SS	CC	4051	FS	2/9/2021	2/18/2021
230193	1FVACYFE1MHMU9809	2021	SS	CC	4051	FS	3/4/2021	3/12/2021
230194	1FVACYFE4MHMV0937	2021	SS	CC	4061	FS	3/9/2021	3/17/2021
230195	1FVACYFE0MHMA9426	2021	SS	CC	4051	FS	2/11/2021	2/22/2021
230196	1FVACYFE4MHMV0940	2021	SS	CC	4061	FS	4/7/2021	4/15/2021
230197	1FVACYFE9MHMT2210	2021	SS	CC	4061	FS	2/15/2021	2/24/2021
230198	1FVACYFEXMHMT2216	2021	SS	CC	4061	FS	3/10/2021	3/18/2021
230199	1FVACYFE3MHMA9422	2021	SS	CC	4051	FS	2/18/2021	3/2/2021
230201	1FVACYFE4MHMT2213	2021	SS	CC	3746	FL	4/20/2021	4/27/2021
230202	1FVACYFE9MHMT2207	2021	SS	CC	3746	FS	2/23/2021	3/5/2021
230204	1FVACYFEXMHR7843	2022	SS	CC	4059	FS	1/18/2021	1/25/2021
230206	3ALACYFE4MDMY0199	2021	SS	CC	3746	FS	5/11/2021	5/19/2021
230209	1FVACYFE8MHMT2215	2021	SS	CC	4051	FS	3/29/2021	4/8/2021
230210	1FVACYFE1MHR7844	2022	SS	CC	3727	FS	2/2/2021	2/10/2021
230213	1FVACYFE2MHMT2209	2021	SS	CC	4061	FS	3/25/2021	4/6/2021
230216	3ALACYFE9MDMY0201	2021	SS	CC	4051	FS	4/21/2021	4/29/2021
230217	3ALACYFE2MDMY0198	2021	SS	CC	3746	FS	4/27/2021	5/5/2021

230218	1FVACYFE8MHMV0939	2021	SS	CC	4061	FS	4/5/2021	4/13/2021
230219	1FVACYFE0MHMT2208	2021	SS	CC	3746	FL	5/18/2021	5/25/2021
230221	1FVACYFE6NHNC3531	2022	SS	CC	4059	FS	8/5/2021	8/17/2021
230222	1FVACYFE8NHNC3532	2022	SS	CC	4059	FS	7/30/2021	8/9/2021
230223	1FVACYFE0NHNH4037	2022	SS	CC	4065	FS	3/23/2022	3/31/2022
230227	3ALACYFE7NDNH3991	2022	SS	CC	4059	FS	9/24/2021	10/5/2021
230229	3ALACYFE6NDNH3982	2022	SS	CC	4059	FS	10/20/2021	11/2/2021
230231	3ALACYFE7NDNH3988	2022	SS	CC	4061	FS	10/7/2021	10/20/2021
230233	1FVACYFE1NHNC3534	2022	SS	CC	4059	FS	9/9/2021	9/21/2021
230237	3ALACYFE4NDNH3995	2022	SS	CC	4065	FS	10/18/2021	10/27/2021
230239	1FVACYFE5NHNC3536	2022	SS	CC	4059	FS	9/15/2021	9/23/2021
230240	3ALACYFE3NDNH3986	2022	SS	CC	4065	FS	9/22/2021	9/30/2021
230248	1FVACYFE8NHNC3529	2022	SS	CC	4059	FS	7/1/2021	7/19/2021
230249	1FVACYFEXNHNC3547	2022	SS	CC	3727	FS	7/13/2021	7/21/2021
230250	3ALACYFE2NDNH3977	2022	SS	CC	3727	FS	9/1/2021	9/9/2021
230251	1FVACYFE4NHNC3530	2022	SS	CC	4061	FS	6/29/2021	7/14/2021
230252	1FVACYFE6NHNC3528	2022	SS	CC	4059	FS	6/21/2021	6/30/2021
230253	1FVACYFE8NHNC3546	2022	SS	CC	3727	FS	8/18/2021	8/30/2021
230255	1FVACYFE9PHNL7723	2022	SS	CC	4059	FS	4/20/2022	4/28/2022
230258	1FVACYFE3NHNH4033	2022	SS	CC	3727	FS	1/27/2022	2/11/2022
230260	1FVACYFE7NHNH1436	2022	SS	CC	3727	FS	4/14/2022	4/25/2022
230261	3ALACYFE4NDNH3978	2022	SS	CC	3727	FS	9/21/2021	9/28/2021
230266	1FVACYFE5NHNH4051	2022	SS	CC	4061	FS	3/14/2022	3/23/2022
230267	3ALACYFE2NDNH3994	2022	SS	CC	3727	FS	10/21/2021	11/3/2021
230269	1FVACYFE2PHNL7742	2022	SS	CC	4059	FS	6/16/2022	6/23/2022
230271	1FVACYFE6PHNL7727	2022	SS	CC	4059	FS	5/13/2022	5/23/2022
230272	3ALACYFE4NDNH3981	2022	SS	CC	4065	FS	9/17/2021	9/27/2021
230274	3ALACYFE2NDNH3980	2022	SS	CC	4059	FS	9/29/2021	10/11/2021
230275	3ALACYFE1NDNH3985	2022	SS	CC	4059	FS	9/28/2021	10/7/2021
230283	1FVACYFE1NHNC3548	2022	SS	CC	3727	FS	7/21/2021	7/29/2021
230284	1FVACYFE6NHNH17711	2022	SS	CC	4059	FS	4/5/2022	4/19/2022
230295	1FVACYFE4NHNH4039	2022	SS	CC	4059	FS	3/21/2022	3/31/2022
230297	1FVACYFEXNHNH17713	2022	SS	CC	4059	FS	4/11/2022	4/22/2022
230298	1FVACYFE0NHNH17719	2022	SS	CC	3727	FS	6/14/2022	6/21/2022
230299	1FVACYFE7NHNH4049	2022	SS	CC	4065	FS	3/7/2022	3/15/2022
230303	1FVACYFE4PHNL7726	2022	SS	CC	4059	FS	5/4/2022	5/12/2022
230305	1FVACYFE5PHNL7735	2022	SS	CC	4065	FS	5/25/2022	6/7/2022
230306	1FVACYFE8NHNH17712	2022	SS	CC	4065	FS	4/6/2022	4/20/2022
230307	1FVACYFE7NHNH4052	2022	SS	CC	4065	FS	3/11/2022	3/18/2022
230310	1FVACYFE4PHNL7743	2022	SS	CC	4061	FS	6/15/2022	6/22/2022
230311	1FVACYFE1PHNL7747	2022	SS	CC	4061	FS	7/14/2022	7/21/2022
230313	3ALACYFE8NDNH3983	2022	SS	CC	4059	FS	8/27/2021	9/7/2021
230314	1FVACYFE8NHNH4030	2022	SS	CC	3727	FS	3/17/2022	3/29/2022
230324	1FVACYFE5NHNH4048	2022	SS	CC	4059	FS	2/17/2022	2/28/2022
230329	1FVACYFEXNHNC3533	2022	SS	CC	4065	FS	10/13/2021	10/25/2021
230330	1FVACYFE7NHNH17717	2022	SS	CC	3727	FS	5/2/2022	5/11/2022
230333	1FVACYFE4NHNH17710	2022	SS	CC	4065	FS	3/16/2022	3/28/2022

230334	1FVACYFE2PHNL7739	2022	SS	CC	4059	FS	6/20/2022	6/30/2022
230335	1FVACYFE9NHNH7718	2022	SS	CC	3727	FS	5/11/2022	5/19/2022
230337	3ALACYFE9NDNH3992	2022	SS	CC	4059	FS	10/27/2021	11/8/2021
230338	3ALACYFE7NDNH4011	2022	SS	CC	4059	FS	11/16/2021	11/30/2021
230340	3ALACYFEXNDNH3998	2022	SS	CC	4059	FS	11/18/2021	12/1/2021
230341	1FVACYFE2NHNH4024	2022	SS	CC	4061	FS	12/9/2021	1/4/2022
230342	3ALACYFEXNDNH3984	2022	SS	CC	3727	FS	9/2/2021	9/14/2021
230343	3ALACYFE6NDNH3979	2022	SS	CC	3727	FS	9/27/2021	10/6/2021
230344	1FVACYFE7NHNH4018	2022	SS	CC	3727	FS	1/4/2022	1/14/2022
230346	1FVACYFEXNHNH4031	2022	SS	CC	4059	FS	2/16/2022	2/28/2022
230347	1FVACYFE5NHNH4020	2022	SS	CC	4061	FS	12/2/2021	12/13/2021
230348	1FVACYFE9NHNH4036	2022	SS	CC	4061	FS	1/20/2022	2/7/2022
230349	1FVACYFE9NHNH4019	2022	SS	CC	4061	FS	1/12/2022	1/21/2022
230350	1FVACYFE1NHNH4029	2022	SS	CC	3727	FS	3/8/2022	3/16/2022
230351	1FVACYFE3NHNH4016	2022	SS	CC	4059	FS	1/10/2022	1/20/2022
230353	1FVACYFE4NHNH4025	2022	SS	CC	3727	FS	2/23/2022	3/7/2022
230355	3ALACYFE6NDNH4002	2022	SS	CC	3727	FS	11/22/2021	12/3/2021
230356	1FVACYFE9NHNH4022	2022	SS	CC	4059	FS	12/16/2021	1/12/2022
230357	1FVACYFE8NHNH4044	2022	SS	CC	4065	FS	2/11/2022	2/21/2022
230358	1FVACYFE1NHNH4046	2022	SS	CC	4059	FS	2/15/2022	2/24/2022
230359	1FVACYFEXNHNH4028	2022	SS	CC	4059	FS	1/17/2022	1/25/2022
230360	1FVACYFE8NHNH4027	2022	SS	CC	4059	FS	2/9/2022	2/17/2022
230361	1FVACYFE5NHNH4034	2022	SS	CC	3727	FS	3/31/2022	4/14/2022
230362	1FVACYFE3NHNH4047	2022	SS	CC	4061	FS	2/14/2022	2/22/2022
230363	1FVACYFE2NHNH4038	2022	SS	CC	4059	FS	3/1/2022	3/9/2022
230366	1FVACYFE1PHNL7733	2022	SS	CC	4059	FS	5/5/2022	5/17/2022
230368	1FVACYFE0PHNL7724	2022	SS	CC	4059	FS	4/22/2022	4/29/2022
230371	1FVACYFE6PHNL7744	2022	SS	CC	4065	FS	6/21/2022	7/12/2022
230372	1FVACYFEXNHNH4045	2022	SS	CC	4059	FS	2/23/2022	3/8/2022
230373	1FVACYFE2PHNW3936	2023	SS	CC	3729	FS	3/3/2022	3/11/2022
230374	1FVACYFE2PHNL7725	2022	SS	CC	4065	FS	4/19/2022	4/26/2022
230375	1FVACYFE8PHNW3973	2023	SS	CC	4059	FS	3/4/2022	3/14/2022
230377	1FVACYFE6NHNH4043	2022	SS	CC	4061	FS	3/24/2022	4/6/2022
230378	1FVACYFE1NHNH7714	2022	SS	CC	4059	FS	4/27/2022	5/4/2022
230379	1FVACYFE7PHNL7736	2022	SS	CC	4059	FS	6/2/2022	6/10/2022
230380	1FVACYFE0PHNL7741	2022	SS	CC	4059	FS	6/1/2022	6/9/2022
230381	1FVACYFE3PHNL7734	2022	SS	CC	4065	FS	5/23/2022	6/3/2022
230382	1FVACYFE9PHNL7740	2022	SS	CC	4065	FS	6/9/2022	6/20/2022
230383	1FVACYFE9PHNL7737	2022	SS	CC	4059	FS	6/8/2022	6/17/2022
230385	1FVACYFE9NHNH7721	2022	SS	CC	3727	FS	7/12/2022	7/20/2022
230388	3ALACYFE4NDNH4001	2022	SS	CC	4059	FS	7/19/2022	7/28/2022

CANADIAN Units

230147	1FVACYFE9LHLP3268	2020	SS	CC	4061	FS	3/3/2020	3/12/2020
230157	3ALACYFE6LDMG5956	2021	SS	CC	3746	FS	6/19/2020	7/15/2020
230158	1FVACYFE6MHMT2214	2021	SS	CC	4061	FS	3/15/2021	3/23/2021
230166	3ALACYFE0MDMY0197	2021	SS	CC	3746	FS	4/29/2021	5/7/2021
230172	1FVACYFEXMHMA9420	2021	SS	CC	3746	FS	1/22/2021	2/1/2021

230200	3ALACYFE9MDMY0196	2021	SS	CC	3746	FS	3/18/2021	3/26/2021
230203	3ALACYFE7MDMY0200	2021	SS	CC	4061	FS	4/13/2021	4/20/2021
230268	1FVACYFE3NHNC3535	2022	SS	CC	4059	FS	9/8/2021	9/16/2021
230273	3ALACYFE5NDNH3990	2022	SS	CC	3727	FS	10/12/2021	10/21/2021
230276	3ALACYFE0NDNH3993	2022	SS	CC	3727	FS	10/14/2021	10/26/2021
230320	1FVACYFE7NHNH7720	2022	SS	CC	3727	FS	6/30/2022	7/18/2022
230321	1FVACYFE7NHNH4035	2022	SS	CC	3727	FS	3/30/2022	4/13/2022
230322	1FVACYFE3NHNH4050	2022	SS	CC	4065	FS	3/9/2022	3/17/2022