



# Preliminary Information

## PIT5934 Diagnostic Tip - Low Airflow From Rear HVAC Vents

Models

Brand:	Model:	Model Years:	VIN:		Engine:	Transmissions:
			from	to		
Chevrolet	Silverado 1500 New (RPO J22, VIN Digit 5 = A / D)	2022	All	All	All	All
GMC	Sierra 1500 New (RPO J22, VIN Digit 5 = H / U)	2022	All	All	All	All

The following diagnosis might be helpful if the vehicle exhibits the symptom(s) described in this PI.

Involved Region or Country	North America
Condition	A customer may comment that there is low airflow from the rear HVAC vents.
Cause	The floor carpet may be mispositioned over the rear HVAC duct under the center console / center seat blocking airflow.

Correction:

Inspect for floor carpet blocking rear HVAC duct. Reposition floor carpet as necessary to ensure it does not block rear HVAC duct.

Pictures showing carpet mispositioned blocking rear HVAC ducting



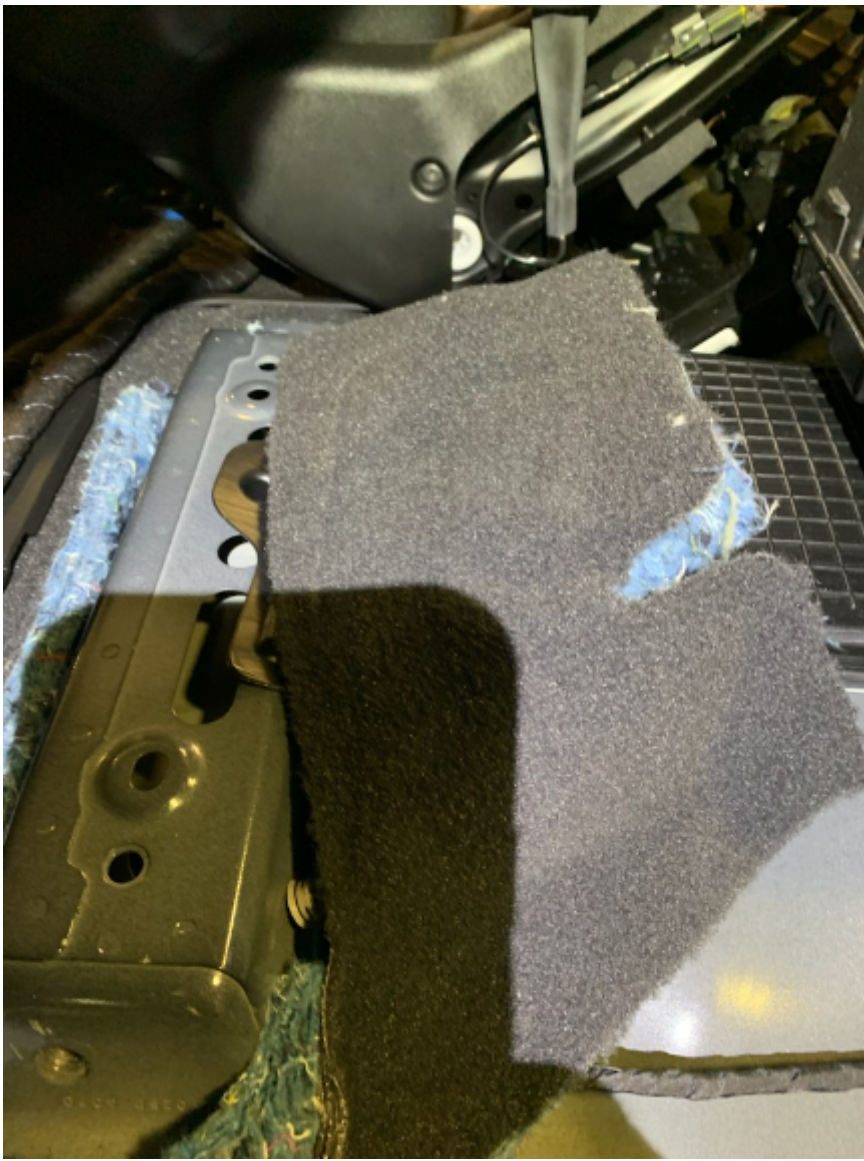

Picture showing carpet positioned correctly



**Note: This PI will become a bulletin as additional information becomes available.**

[Version History](#)

---

Version	1
Modified	07/26/2022 - Created on.



© 2022 General Motors. All Rights Reserved.