2nd Row Seat Pivot Mechanism Available as Lower Level Assembly

17MY-Onwards Discovery, Discovery Sport, Defender

Customer Voice:

- A customer may report that the 2nd row seat makes a ratcheting noise or is difficult to manually folding/ unfolding the seat.

Technical Description:

- This may be caused by a seat pivot 'Clockwork' mechanism assembly.

Status:

- The 2nd row seat 'Clockwork' assemblies have now been released as a lower level service part.
- Please refer to the Electronic Parts Catalog (EPC) with the VIN for the correct lower level assembly part number should diagnosis of a customer concern identify a seat pivot 'Clockwork' mechanism failure.
- The replacement procedure has been added to the Workshop Manual, section 501-10: Seating > General Procedures > Second Row Seat Recline Mechanism.

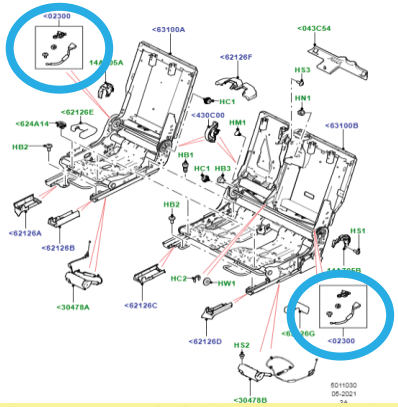

Picture	Part Description	Qty per Unit
	Clockwork assembly	1
	Plastic Part lever	1
	Clip	2
	Screw	2
New parts	Shim Washers (M5x0.5)	2