



GROUP	MODEL
ELE	2022MY Niro PHEV (DE PHEV)
NUMBER	DATE
253	April 2022

TECHNICAL SERVICE BULLETIN

SUBJECT:

SERVICE ACTION: IGPM SLEEP MODE OPERATION LOGIC IMPROVEMENT (SA497)

This bulletin provides the procedure to update the software logic of the Integrated Gateway & Power Control Module (IGPM) system on some 2022MY Niro PHEV (DE PHEV) vehicles produced from June 2, 2021 through March 8, 2022, to address a concern with parasitic battery draw when the vehicle is turned OFF which can lead to a discharged 12V battery. Follow the procedure outlined in this publication to apply the improved logic to the 'IGPM' system using the KDS ECU Upgrade function as described in this bulletin. For confirmation that the latest reflash has been applied to a vehicle you are working on, verify the ROM ID using the table on page 3 of this bulletin. Before conducting the procedure, verify that the vehicle is included in the list of affected VINs.



Kia Diagnostic System (KDS)

NOTICE

A Service Action is a repair program without customer notification that is performed during the warranty period. Any dealer requesting to perform this repair outside the warranty period will require DPSM approval.

Repair status for a VIN is provided on WebDCS (Service → Warranty Coverage → Warranty Coverage Inquiry → Campaign Information). Not completed Recall / Service Action reports are available on WebDCS (Consumer Affairs → Not Completed Recall → Recall VIN → Select Report), which includes a list of affected vehicles.

This issue number is SA497.

SUBJECT:

**SERVICE ACTION: IGPM SLEEP MODE OPERATION
LOGIC IMPROVEMENT (SA497)****ECU Upgrade Procedure:**

To correct this condition, the ECU should be reprogrammed using the KDS download, as described in this bulletin.

Upgrade Event Name

609. DE PHEV IGPM SLEEP MODE OPERATION LOGIC IMPROVEMENT

NOTICE

- Confirm a fully charged battery (12.3 volts or higher is necessary) is used or utilize a fully charged jump starter box connected to the battery.
- **Ensure the KDS is sufficiently charged at 60% or higher prior to reflash.**
- All ECU upgrades must be performed with the ignition set to the 'ON' position unless otherwise stated.
- **Damaged VCI II units should not be used and promptly replaced.**
- Be careful not to disconnect the VCI-II connected to the vehicle during the ECU upgrade procedure.
- **DO NOT start the engine during ECU upgrade.**
- DO NOT turn the ignition key 'OFF' or interrupt the power supply during ECU upgrade.
- **When the ECU upgrade is completed, turn the ignition 'OFF' and wait 10 seconds before starting the engine.**
- ONLY use approved ECU upgrade software designated for the correct application.

IMPORTANT

It is recommended to ALWAYS check the Electronic Parts Catalog (EPC) to locate the ECU Part Number respective to Auto/Manual Mode ROM IDs. DO NOT reference the parts label affixed to the ECU.

SUBJECT:

SERVICE ACTION: IGPM SLEEP MODE OPERATION LOGIC IMPROVEMENT (SA497)

NOTICE

Before attempting an ECU upgrade on any Kia model, make sure to first determine whether the applicable model is equipped with an immobilizer  security system. Failure to follow proper procedures may cause the PCM to become inoperative after the upgrade and any claims associated with this repair may be subject to chargeback.

ROM ID INFORMATION TABLE:

Upgrade Event #609

Model	System	ECU P/No.	ROM ID	
			Previous	New
DE PHEV	IGPM (Integrated Gateway & Power Control Module)	91951 G5830	2.06.0	2.06.1
		91951 G5840		
		91951 G5850		
		91951 G5860		
		91951 G5870		
		91951 G5880		
		91951 G5831	2.07.0	2.08.0
		91951 G5841		
		91951 G5851		
		91951 G5861		
		91951 G5871		
		91951 G5881		
		91951 G5890	4.00.0	4.01.0
		91951 G5900		
		91951 G5910		
91951 G5920				

To verify the vehicle is affected, be sure to check the Calibration Identification of the vehicle's ECM ROM ID and reference the Information Table as necessary.



SUBJECT:

SERVICE ACTION: IGPM SLEEP MODE OPERATION LOGIC IMPROVEMENT (SA497)

NOTICE

Prior to performing the ECU upgrade, be sure to check that the KDS is fully charged.

1. Connect the VCI-II to the OBD-II connector, located under the driver's side of the instrument panel.

NOTICE

The ECU upgrade function on KDS operates wirelessly. It is not necessary to perform the upgrade via USB cable.



2. With the ignition ON, turn ON the KDS tablet. Select 'KDS' from the home screen.



3. Confirm communication with VCI (A) and then configure the vehicle (B) using the 'AUTO VIN' (C) feature.

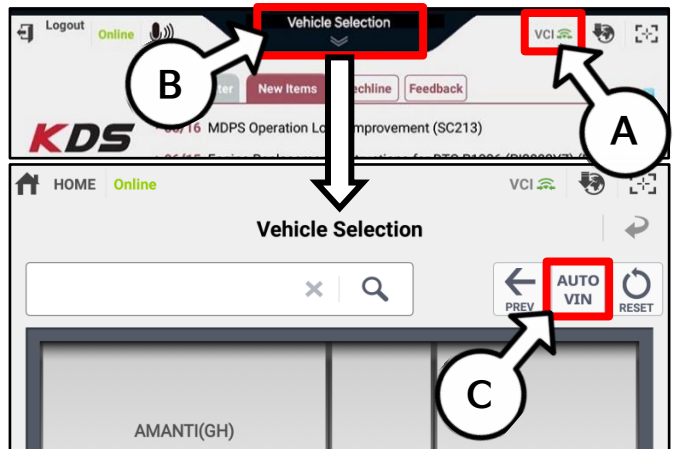

4. Select 'ECU Upgrade'.

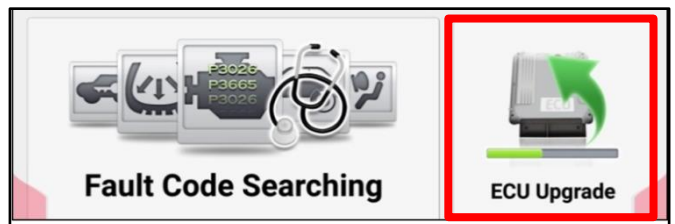

SUBJECT: SERVICE ACTION: IGPM SLEEP MODE OPERATION LOGIC IMPROVEMENT (SA497)

- The KDS will check the server for recently uploaded Events and then automatically download Upgrade Event #609.

NOTICE
The vehicle must be identified in Vehicle Selection to download an Event for that vehicle.

After the download is complete, the program will shut down to install. Please wait until the program restarts.

Event	Status
271.QF 2.4GDI DTC P0171,P0420 LOGIC IMPROVEMENT	Downloading
273.TF 2.4GDI DTC P0171,P0420 LOGIC IMPROVEMENT	Ready

36%

Do not touch any system buttons while performing this function.

KDS screenshot shown above is for demonstration purposes only. Events shown in screenshot are not applicable to this bulletin.

- Select Auto Mode.

CAUTION
Do NOT attempt to perform a Manual Mode upgrade UNLESS Auto Mode fails. Always follow the instructions given on the KDS in either Auto or Manual mode.

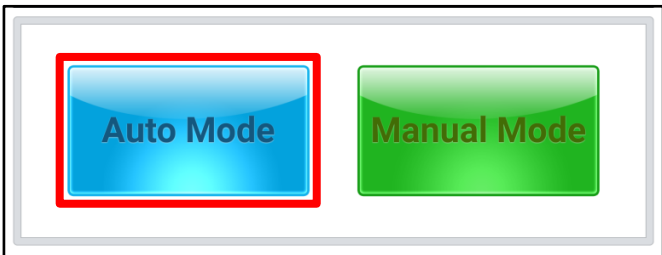

- Select the IGPM system under the System selection menu. Touch ID Check (D) and confirm that the latest update is available. Select Upgrade Event #609, and select Upgrade to continue.

- The ECU upgrade will begin and the progress of the upgrade will appear on the bar graph. Upgrade part (1/2) (E) will download the upgrade event to the VCI-II. Upgrade part (2/2) (F) will upgrade the ECU.

CAUTION
Do not touch the system buttons (like 'Back', 'Home', 'etc.') while performing ECU Upgrade.



SUBJECT: **SERVICE ACTION: IGPM SLEEP MODE OPERATION LOGIC IMPROVEMENT (SA497)**

- If a "Communication Fail" screen appears, verify that the VCI-II and KDS are communicating properly. Select 'OK' and restart the procedure from step 4.

NOTICE

If an error notice continues to appear or if the upgrade cannot be performed, DO NOT disconnect the KDS/VCI-II. Contact GIT America Help Desk at (888) 542-4371 or Techline.

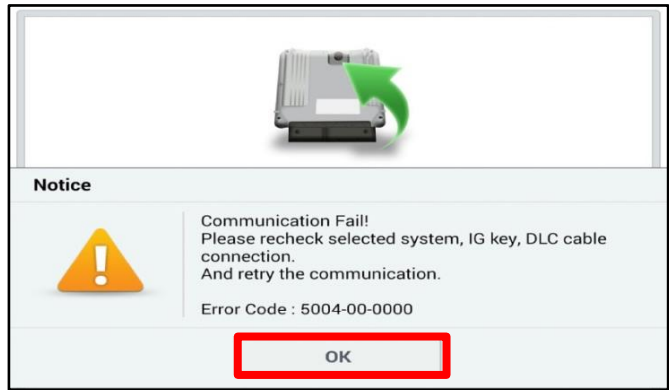

- When instructed on the KDS, turn the ignition OFF for ten (10) seconds then back on. Select 'OK' to continue.

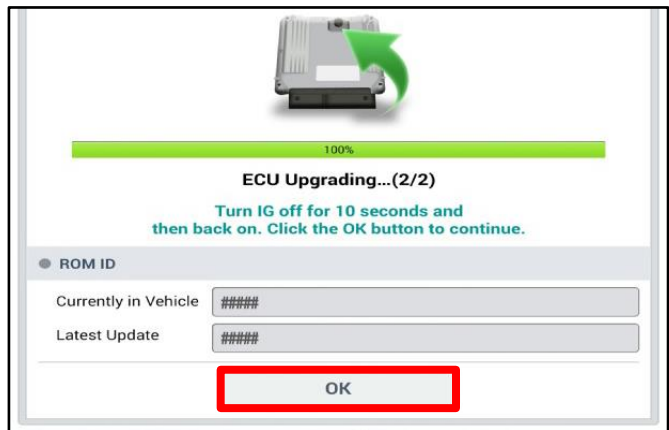

- Once the upgrade is complete, select 'OK' to finalize the procedure.

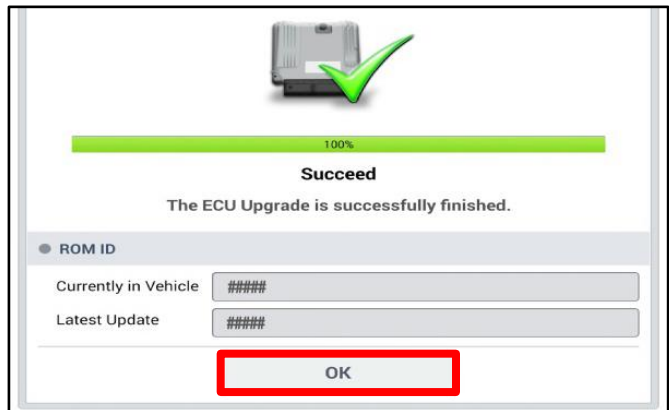

- When prompted, select 'YES' to check for Diagnostic Trouble Codes (DTC) and erase any DTCs stored such as EPS, ESC, and TPMS that may have been set during the upgrade.

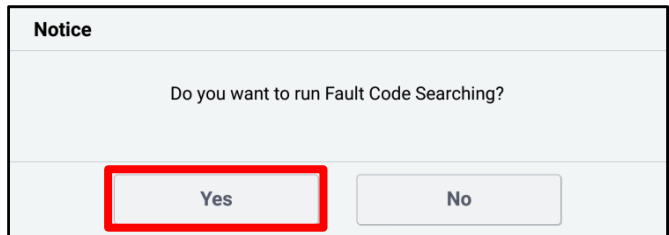

- Start the engine to confirm normal operation of the vehicle.



SUBJECT:

SERVICE ACTION: IGPM SLEEP MODE OPERATION LOGIC IMPROVEMENT (SA497)

Manual Upgrade Procedure:

NOTICE

The manual upgrade should **ONLY** be performed if the automatic upgrade fails.

If the automatic upgrade fails, turn the ignition 'OFF' for about 10 seconds then place it back in the 'ON' position to reset the control unit BEFORE performing manual upgrade.

See table below for 'Manual Mode' passwords.

Manual Mode ECU Upgrade Passwords

Menu	Password
DE PHEV IGPM (22MY) : 91951-G5830~880 [2.06.0]	5880
DE PHEV IGPM (22MY) : 91951-G5831~881 [2.07.0]	5881
DE PHEV IGPM (22MY) : 91951-G5890~920 [4.00.0]	5920

1. Within the ECU Upgrade screen displayed, select **Manual Mode**.
2. Select the **IGPM** system under the System selection menu. Select **Upgrade Event #609** and select **Upgrade** to continue.
3. Select the appropriate control unit part number with reference to the ROM ID Information Table on page 3, and select **OK**.
4. Enter the appropriate password from the Manual Mode password table above and select **OK**.
5. The upgrade will begin and the progress of the upgrade will appear on the bar graph.
6. When instructed on the KDS, turn the ignition **OFF** for ten (10) seconds then back on. Select **OK**.
7. Once the upgrade is complete, select **OK** to finalize the procedure.
8. When prompted, select **YES** to check for Diagnostic Trouble Codes (DTC) and erase any DTCs stored such as EPS, ESC, and TPMS that may have been set during the upgrade.
9. Start the engine to confirm proper operation of the vehicle.



**SUBJECT: SERVICE ACTION: IGPM SLEEP MODE OPERATION
LOGIC IMPROVEMENT (SA497)**

AFFECTED VEHICLE RANGE:

Model	Production Date Range
Niro PHEV (DE PHEV)	June 2, 2021 to March 8, 2022

REQUIRED TOOL:

Tool Name	Figure	Comments
KDS		Kia Diagnostic System

WARRANTY INFORMATION:

N Code: N99 C Code: C99

Model	Claim Type	Causal P/N	Qty.	Repair Description	Labor Op Code	Op Time	Replacement P/N	Qty.
DE PHEV	V	91951 G5850	0	(SA497) IGPM SW Upgrade	220046R0	0.3 M/H	N/A	0

NOTICE

VIN inquiry data for this repair is provided for tracking purposes only. Kia retailers should reference SA497 when accessing the WebDCS system.

