	GROUP BOD	MODEL 2021MY Telluride (ON)
	NUMBER 213	DATE October 2020

TECHNICAL SERVICE BULLETIN

SERVICE ACTION: DOOR BELT LINE MOLDING INSPECTION AND REPLACEMENT (SA445)

This bulletin provides the procedure to inspect and replace the front door(s) belt line molding on some 2021MY Telluride (ON) vehicles produced from September 14, 2020 through September 18, 2020, which may have had the incorrect color molding installed during assembly and do not match the rear door belt line moldings. To correct this concern, inspect the front door belt line moldings and if necessary, replace with the correct door molding(s). Before conducting the procedure, verify the vehicle is included in the list of affected VINs.

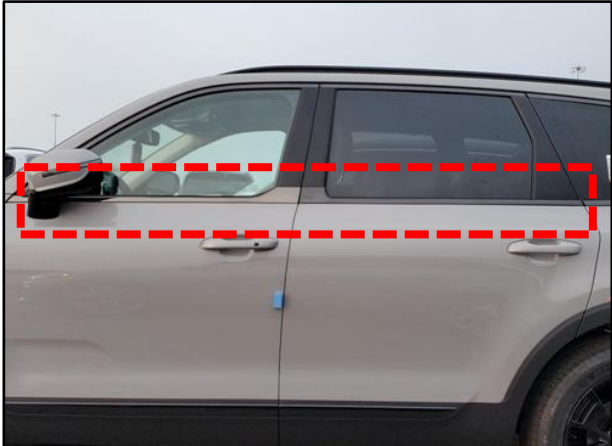

*** NOTICE**

A Service Action is a repair program without customer notification that is performed during the warranty period. Any dealer requesting to perform this repair outside the warranty period will require DPSM approval.

Repair status for a VIN is provided on WebDCS (Service → Warranty Coverage → Warranty Coverage Inquiry → Campaign Information). Not completed Recall / Service Action reports are available on WebDCS (Consumer Affairs → Not Completed Recall → Recall VIN → Select Report), which includes a list of affected vehicles.

This issue number is SA445.

Printed TSB copy is for reference only; information may be updated at any time.
Always refer to KGIS for the latest information.

-
- Circulate To: General Manager Service Manager Parts Manager
 Service Advisors Technicians Body Shop Manager Fleet Repair

SERVICE ACTION: DOOR BELT LINE MOLDING INSPECTION AND REPLACEMENT (SA445)

SUBJECT:

Affected VIN List:

5XYP3DHC1MG120692	5XYP5DHC2MG121084	5XYP5DHC7MG119654
5XYP3DHC2MG120779	5XYP5DHC3MG119506	5XYP5DHC7MG119704
5XYP3DHC3MG121004	5XYP5DHC3MG121384	5XYP5DHC7MG119735
5XYP3DHC4MG120654	5XYP5DHC4MG119675	5XYP5DHC8MG119579
5XYP3DHC4MG120797	5XYP5DHC4MG119904	5XYP5DHC8MG119615
5XYP3DHC6MG120672	5XYP5DHC5MG119538	5XYP5DHC9MG120773
5XYP3DHC8MG121032	5XYP5DHC5MG119992	5XYP5DHCXMG119549
5XYP5DHC0MG120127	5XYP5DHC6MG119449	5XYP5DHCXMG120586
5XYP5DHC1MG120184	5XYP5DHC6MG120844	5XYP5DHCXMG120863
5XYP5DHC2MG120937	5XYP5DHC7MG119587	

Inspection Procedure:

1. Inspect the two (2) front doors, driver (left) and passenger (right) and compare to the rear door moldings.

If the belt line molding(s) match the rear door moldings **(OK)**, then this service action is complete.

If the belt line molding(s) are mismatch from the rear door moldings **(NG)**, proceed to replace the belt line molding(s) by following the 'Replacement Procedure' below.

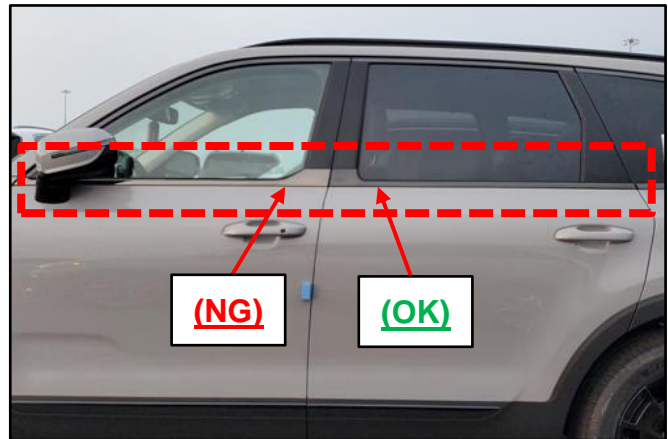
**Replacement Procedure:**

1. Replace the front door belt molding (A) by referring to the "Body (Interior and Exterior) → Front Door → Front Door Outside Belt Weatherstrip → Repair procedures" chapter in the applicable Shop Manual on KGIS.

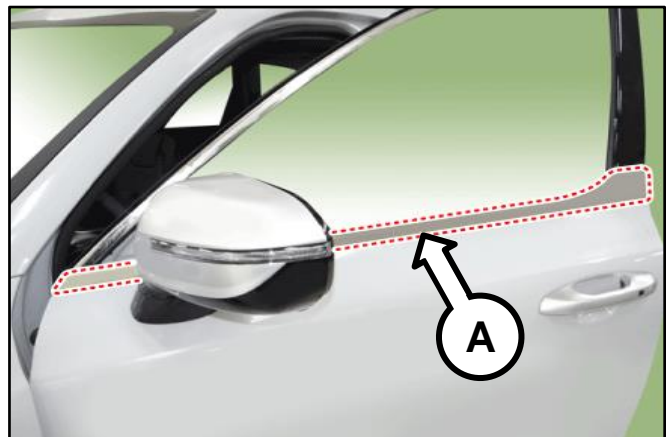

SUBJECT:

SERVICE ACTION: DOOR BELT LINE MOLDING INSPECTION AND REPLACEMENT (SA445)

AFFECTED VEHICLE RANGE:

Model	Production Date Range
Telluride (ON)	September 14, 2020 to September 18, 2020

REQUIRED PART:

Part Name	Part Number	Figure	Qty.
Door Belt Line Molding (Left)	82210 S9100		1 (per side)
Door Belt Line Molding (Right)	82220 S9100		

WARRANTY INFORMATION:

N Code: N99 C Code: C99

Claim Type	Causal P/N	Qty.	Repair Description	Labor Op Code	Op Time	Replacement P/N	Qty.
V	82210 S9100	0	(SA445) Front Door(s) Belt Line Molding Inspection	200A13I0	0.2	N/A	0
	82210 S9100	0	(SA445) Front Door(s) Belt Line Molding Inspection + Replacement (Left Door)	200A13R0	0.2	82210 S9100	1
	82210 S9100	0	(SA445) Front Door(s) Belt Line Molding Inspection + Replacement (Right Door)	200A13R1	0.2	82220 S9100	1
	82210 S9100	0	(SA445) Front Door(s) Belt Line Molding Inspection + Replacement (Both Doors)	200A13R2	0.3	82210 S9100 82220 S9100	1

*** NOTICE**

VIN inquiry data for this repair is provided for tracking purposes only. Kia retailers should reference **SA445** when accessing the WebDCS system.

