

Subject: FUEL-FILLER LID PANEL IS DEFORMED	Bulletin No.: 09-023/20
	Last Issued: 08/13/2020

BULLETIN NOTES

This bulletin supersedes the previously issued bulletin(s) listed below: The changes are noted in Red.

Previous TSBs:	Date(s) Issued:
09-023/20	07/06/20

APPLICABLE MODEL(S)/VINS

2019-2020 Mazda3 (Japan built Canada spec vehicle only) with VINS lower than JM1BP*****300092 (produced before July 2, 2020)
 2019-2020 Mazda3 (Mexico built Canada spec vehicle only)
 2020 CX-30 (Mexico built Canada spec vehicle only)

DESCRIPTION

Some vehicles may exhibit a deformed fuel-filler lid panel (1) attached to the fuel-filler lid box, resulting in a poor appearance.

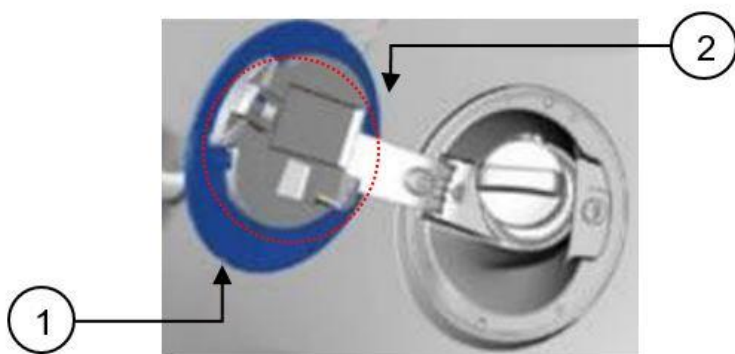

CONSUMER NOTICE: The information and instructions in this bulletin are intended for use by skilled technicians. Mazda technicians utilize the proper tools/equipment and take training to correctly and safely maintain Mazda vehicles. These instructions should not be performed by "do-it-yourselfers." Customers should not assume this bulletin applies to their vehicle or that their vehicle will develop the described concern. To determine if the information applies, customers should contact their nearest authorized Mazda dealership. Mazda North American Operations reserves the right to alter the specifications and contents of this bulletin without obligation or advance notice. All rights reserved. No part of this bulletin may be reproduced in any form or by any means, electronic or mechanical---including photocopying and recording and the use of any kind of information storage and retrieval system ---without permission in writing.

This concern is caused by the lid box not having enough water drainage capability which leads to the accumulation of water inside it. The water then freezes in cold weather and expands or the inner side of the lid panel absorbs the water and swells from long exposure, deforming the lid panel. To eliminate this concern, the shape of the fuel-filler lid box has been modified to have better drainage capability.

Customers having this concern should have their vehicle repaired using the following repair procedure.

REPAIR PROCEDURE

1. Verify customer concern.
2. Remove the fuel-filler lid panel (1) according to the instructions on MGSS.
 - Mazda3 (FUEL-FILLER LID REMOVAL/INSTALLATION)
 - CX-30 (FUEL-FILLER LID REMOVAL/INSTALLATION)

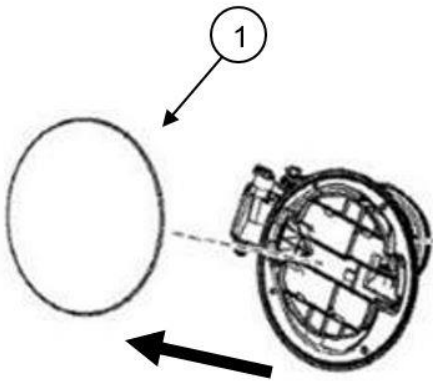

3. Cut the fuel-filler lid box ribs indicated by the yellow and pink marks in the images below.

NOTE:

- Be careful not to break the latches. Refer to the appendix for their location.
- Properly rework the pink-marked part (1) as this section (width of about 10 mm) is visible from the outside (2).

CONSUMER NOTICE: The information and instructions in this bulletin are intended for use by skilled technicians. Mazda technicians utilize the proper tools/equipment and take training to correctly and safely maintain Mazda vehicles. These instructions should not be performed by "do-it-yourselfers." Customers should not assume this bulletin applies to their vehicle or that their vehicle will develop the described concern. To determine if the information applies, customers should contact their nearest authorized Mazda dealership. Mazda North American Operations reserves the right to alter the specifications and contents of this bulletin without obligation or advance notice. All rights reserved. No part of this bulletin may be reproduced in any form or by any means, electronic or mechanical---including photocopying and recording and the use of any kind of information storage and retrieval system ---without permission in writing.

Mazda3 4-door SD (BP)
Before

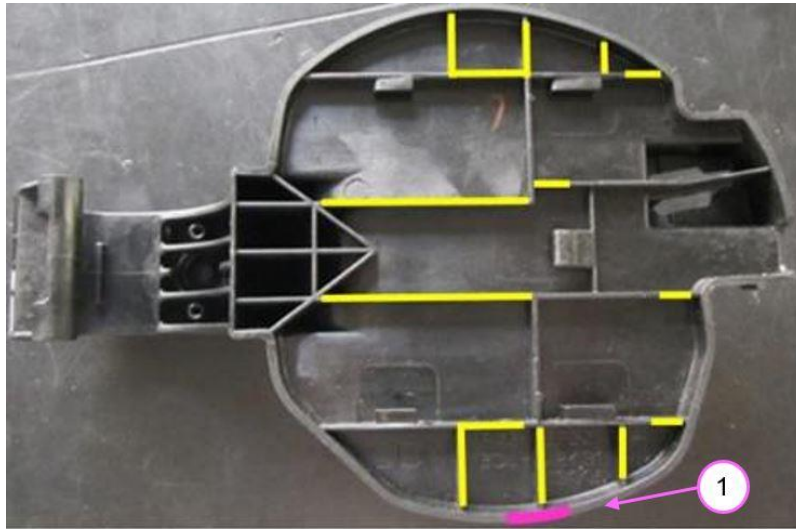

After

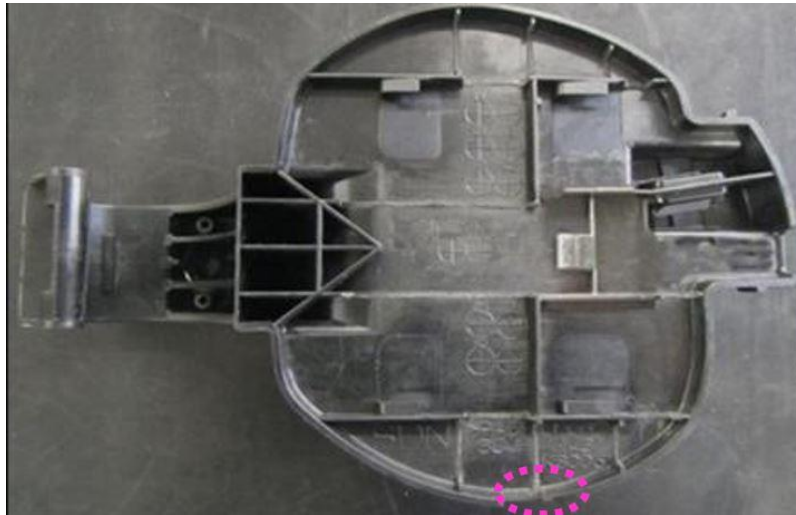

CONSUMER NOTICE: The information and instructions in this bulletin are intended for use by skilled technicians. Mazda technicians utilize the proper tools/equipment and take training to correctly and safely maintain Mazda vehicles. These instructions should not be performed by "do-it-yourselfers." Customers should not assume this bulletin applies to their vehicle or that their vehicle will develop the described concern. To determine if the information applies, customers should contact their nearest authorized Mazda dealership. Mazda North American Operations reserves the right to alter the specifications and contents of this bulletin without obligation or advance notice. All rights reserved. No part of this bulletin may be reproduced in any form or by any means, electronic or mechanical---including photocopying and recording and the use of any kind of information storage and retrieval system ---without permission in writing.

The final look of (1) seen from the underside (2)



Rib cut section location for other models

Mazda3 5-door HB (BP)

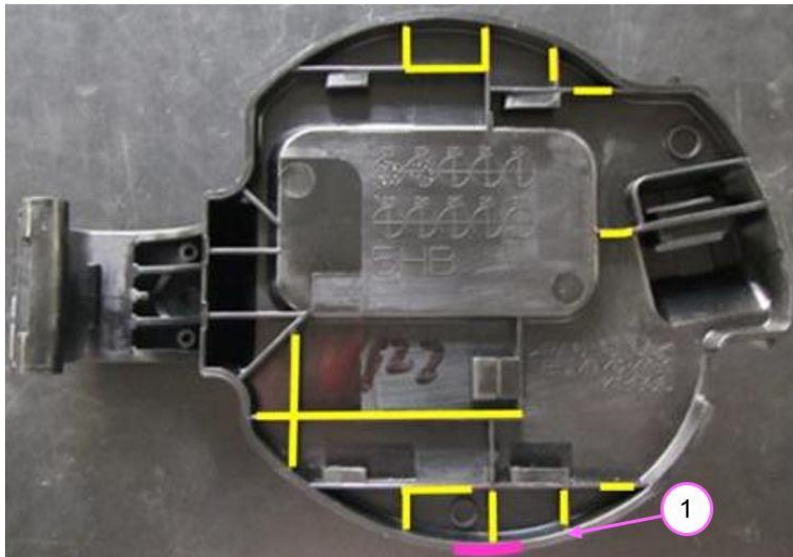

CONSUMER NOTICE: The information and instructions in this bulletin are intended for use by skilled technicians. Mazda technicians utilize the proper tools/equipment and take training to correctly and safely maintain Mazda vehicles. These instructions should not be performed by "do-it-yourselfers." Customers should not assume this bulletin applies to their vehicle or that their vehicle will develop the described concern. To determine if the information applies, customers should contact their nearest authorized Mazda dealership. Mazda North American Operations reserves the right to alter the specifications and contents of this bulletin without obligation or advance notice. All rights reserved. No part of this bulletin may be reproduced in any form or by any means, electronic or mechanical---including photocopying and recording and the use of any kind of information storage and retrieval system ---without permission in writing.

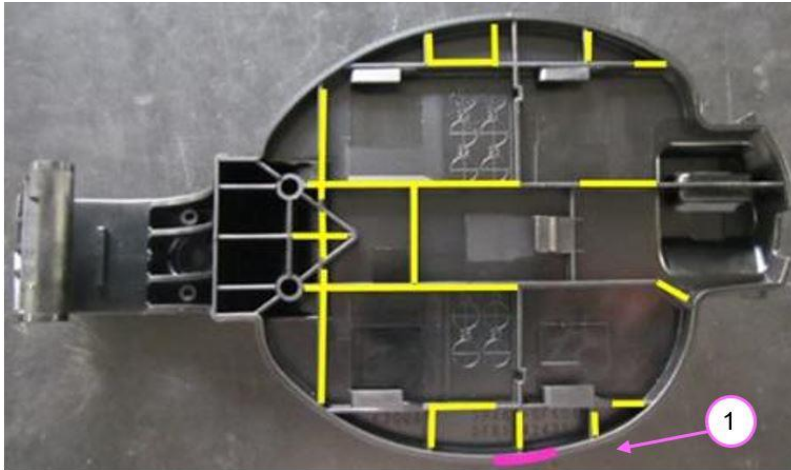
CX-30 (DM)

3. Install the new fuel-filler lid panel.
4. Verify repair.

CONSUMER NOTICE: The information and instructions in this bulletin are intended for use by skilled technicians. Mazda technicians utilize the proper tools/equipment and take training to correctly and safely maintain Mazda vehicles. These instructions should not be performed by "do-it-yourselfers." Customers should not assume this bulletin applies to their vehicle or that their vehicle will develop the described concern. To determine if the information applies, customers should contact their nearest authorized Mazda dealership. Mazda North American Operations reserves the right to alter the specifications and contents of this bulletin without obligation or advance notice. All rights reserved. No part of this bulletin may be reproduced in any form or by any means, electronic or mechanical---including photocopying and recording and the use of any kind of information storage and retrieval system ---without permission in writing.

Appendix: Fuel-filler box ribs cutting

NOTE: The red dashed circles in the images indicate the latches that must not be broken.

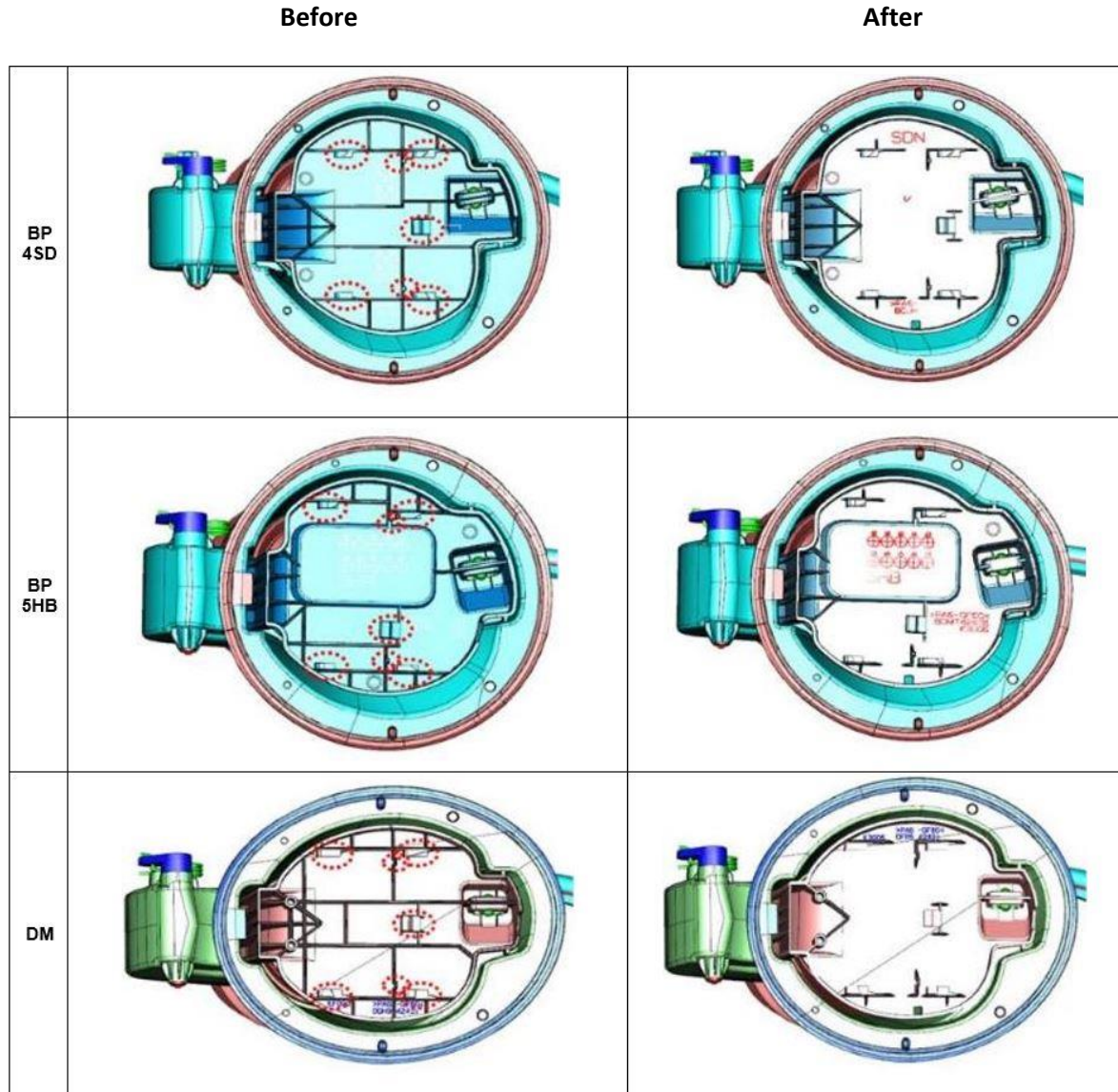

CONSUMER NOTICE: The information and instructions in this bulletin are intended for use by skilled technicians. Mazda technicians utilize the proper tools/equipment and take training to correctly and safely maintain Mazda vehicles. These instructions should not be performed by "do-it-yourselfers." Customers should not assume this bulletin applies to their vehicle or that their vehicle will develop the described concern. To determine if the information applies, customers should contact their nearest authorized Mazda dealership. Mazda North American Operations reserves the right to alter the specifications and contents of this bulletin without obligation or advance notice. All rights reserved. No part of this bulletin may be reproduced in any form or by any means, electronic or mechanical---including photocopying and recording and the use of any kind of information storage and retrieval system ---without permission in writing.

PARTS INFORMATION

Parts Number	Description	Qty.	Notes
BCJH-42-411A	Lid, Filler-Panel	1	Mazda3 4-door SD (Japan built)
BDMT-42-411			Mazda3 5-door HB (Japan built)
BDTS-42-411			Mazda3 4-door SD (Mexico built)
DFR5-42-411			CX-30

WARRANTY INFORMATION**NOTE:**

- This warranty information applies only to verified customer complaints on vehicles eligible for warranty repair.
- This repair will be covered under Mazda's New Vehicle Limited Warranty term.
- Additional diagnostic time cannot be claimed for this repair.

Warranty Type	A
Symptom Code	87
Damage Code	9B
Part Number Main Cause	****-42-411*
Quantity	1
Operation Number / Labor Hours:	XXS3TARX/ 0.4 Hrs.

CONSUMER NOTICE: The information and instructions in this bulletin are intended for use by skilled technicians. Mazda technicians utilize the proper tools/equipment and take training to correctly and safely maintain Mazda vehicles. These instructions should not be performed by "do-it-yourselfers." Customers should not assume this bulletin applies to their vehicle or that their vehicle will develop the described concern. To determine if the information applies, customers should contact their nearest authorized Mazda dealership. Mazda North American Operations reserves the right to alter the specifications and contents of this bulletin without obligation or advance notice. All rights reserved. No part of this bulletin may be reproduced in any form or by any means, electronic or mechanical---including photocopying and recording and the use of any kind of information storage and retrieval system ---without permission in writing.

NOTE:

- Standard paint work operation hours (paint material costs included) are as indicated below and depends on what kind of paint the bodyshop uses for the repair (e.g. If the bodyshop uses paint material solvent paint with 2 coat to repair the vehicle, the dealer can submit the warranty labor as 3.3 Hrs).
- If paint work on the new fuel-filler lid panel is outsourced, claim the sublet cost (with code A1) by attaching the invoice.
- If paint work on the new fuel-filler lid panel is done at the dealer bodyshop, claim the actual time using the operation code XXS3TBRT.

Paint Variation	Solvent	Waterborne paint
Solid	2.0 Hrs.	2.3 Hrs.
2-Coat Metallic/Pearl	3.3 Hrs.	4.4 Hrs.
3-Coat Metallic/Pearl	4.7 Hrs.	6.9 Hrs.

CONSUMER NOTICE: The information and instructions in this bulletin are intended for use by skilled technicians. Mazda technicians utilize the proper tools/equipment and take training to correctly and safely maintain Mazda vehicles. These instructions should not be performed by "do-it-yourselfers." Customers should not assume this bulletin applies to their vehicle or that their vehicle will develop the described concern. To determine if the information applies, customers should contact their nearest authorized Mazda dealership. Mazda North American Operations reserves the right to alter the specifications and contents of this bulletin without obligation or advance notice. All rights reserved. No part of this bulletin may be reproduced in any form or by any means, electronic or mechanical---including photocopying and recording and the use of any kind of information storage and retrieval system ---without permission in writing.