



Technical Service Bulletin

SUBJECT:			No: TSB-20-00-003
UPDATES TO 2018 OUTLANDER SPORT VEHICLE IDENTIFICATION NUMBER - SMR			DATE: April 2020
			MODEL: 2018 Outlander Sport/RVR
CIRCULATE TO:	<input type="checkbox"/> GENERAL MANAGER	<input type="checkbox"/> PARTS MANAGER	<input checked="" type="checkbox"/> TECHNICIAN
<input checked="" type="checkbox"/> SERVICE ADVISOR	<input checked="" type="checkbox"/> SERVICE MANAGER	<input checked="" type="checkbox"/> WARRANTY PROCESSOR	<input type="checkbox"/> SALES MANAGER

PURPOSE

This TSB updates the General section of the affected Service Manuals, to change the vehicle identification number (VIN) information for U.S. and Canada models.

AFFECTED VEHICLES

- 2018 Outlander Sport/RVR vehicles built from the following dates:
 - CVT: End of December, 2017
 - 5MT: Beginning of March, 2018

AFFECTED SERVICE MANUAL

- 2018 Outlander Sport Service Manuals, Group 00-General



Please make the indicated changes to the 2018 Outlander Sport/RVR Service Manual, Group 00-General -> Vehicle Identification.

VEHICLE IDENTIFICATION

VEHICLE IDENTIFICATION NUMBER PLATE

M1001005503781

VEHICLES IDENTIFICATION NUMBER LOCATION

The vehicle identification number (VIN) plate is located on a plate attached to the left top side of the instrument panel.

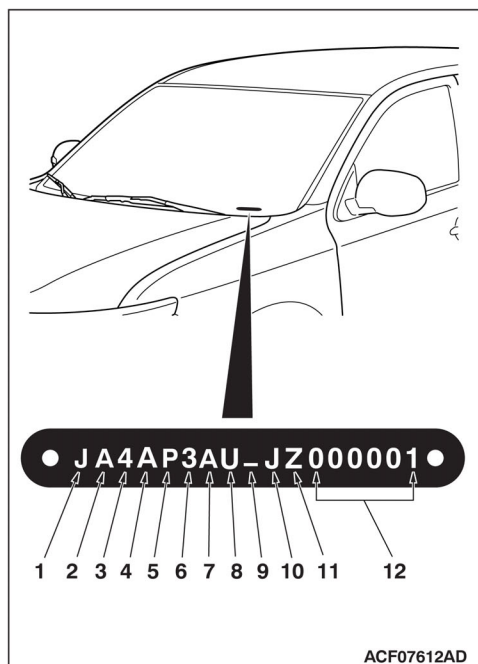

CODE CHART

No.	Item	Content	
1	Country	J	Japan
2	Manufacturer	A	Mitsubishi motors corporation
3	Vehicle type	4	Multi-purpose vehicle
4	Others	Gross Vehicle Weight Rating/Passenger car Restraint System	
		A	4001-5000 lbs/Curtain Airbags (1st and 2nd Seat) and Seat-Mounted Side Airbags
		Gross Vehicle Weight Rating/ Brake System	
5	Line	P	OUTLANDER SPORT (FWD) <Vehicles for USA>
		R	OUTLANDER SPORT (AWD) <Vehicles for USA>
		J	RVR (AWD) <Vehicles for Canada>
6	Price class	3	Medium
		4	High
7	Body	A	5-door wagon
8	Engine	U	2.0 L DOHC MIVEC
		W	2.4 L DOHC MIVEC
9	Check digits*	0, 1, 2, 3, -----9, X	
10	Model year	J	2018 year
11	Plant	U	Mizushima
		Z	Okazaki
		<Added>	
12	Serial number	000001 to 999999	

NOTE: *: Check digit means a single number, or letter X, used to verify the accuracy of transcription of vehicle identification number.

VEHICLE IDENTIFICATION NUMBER LIST

VEHICLES FOR USA (FOR FEDERAL EMISSION REGULATION)

Model code		VIN (Except sequence number)	Engine model	Transaxle model	Fuel system
GA2W	XNSHL2M	JA4AP3AU_J <input checked="" type="checkbox"/> ←	4B11 [1,998 cm ³ (121.9 cu in) DOHC MIVEC gasoline engine]	F5MBB (FWD, 5M/T)	MFI
	XTMHL2M	JA4AP3AU_J <input checked="" type="checkbox"/> ←		F1CJC (FWD, INVECS-III CVT)	
	XTXHL2M	JA4AP4AU_J <input checked="" type="checkbox"/> ←		W1CJC (AWD, INVECS-III CVT)	
	XTMHZL2M	JA4AR3AU_J <input checked="" type="checkbox"/> ←			
GA5W	XTMHL2M	JA4AP3AW_J <input checked="" type="checkbox"/> ←	4B12 [2,360 cm ³ (144.0 cu in) DOHC MIVEC gasoline engine]	F1CJC (FWD, INVECS-III CVT)	
	XTXHL2M	JA4AP4AW_J <input checked="" type="checkbox"/> ←		W1CJC (AWD, INVECS-III CVT)	
	XTMHZL2M	JA4AR3AW_J <input checked="" type="checkbox"/> ←			
	XTXHZL2M	JA4AR4AW_J <input checked="" type="checkbox"/> ←			

<Old>

U <New>

VEHICLES FOR CANADA

Model code		VIN (Except sequence number)	Engine model	Transaxle model	Fuel system
GA2W	XNSHL3M	JA4AH3AU_J <input checked="" type="checkbox"/> ←	4B11 [1,998 cm ³ (121.9 cu in) DOHC MIVEC gasoline engine]	F5MBB (FWD, 5M/T)	MFI
	XTMHL3M	JA4AH3AU_J <input checked="" type="checkbox"/> ←		F1CJC (FWD, INVECS-III CVT)	
	XTMHZL3M	JA4AJ3AU_J <input checked="" type="checkbox"/> ←		W1CJC (AWD, INVECS-III CVT)	
	XTXHZL3M	JA4AJ4AU_J <input checked="" type="checkbox"/> ←			
GA5W	XTXHZL3M	JA4AJ4AW_J <input checked="" type="checkbox"/> ←	4B12 [2,360 cm ³ (144.0 cu in) DOHC MIVEC gasoline engine]	W1CJC (AWD, INVECS-III CVT)	

<Old>

<New> U