



Bulletin No.: PIT5259F
Published date: 04/20/2020

Preliminary Information

PIT5259F Installation Tip - Door Striker Cover Installation During PDI

Models

Brand:	Model:	Model Years:	VIN:		Engine:	Transmissions:
			from	to		
Cadillac	Escalade	2015 - 2021	All	All	All	All
Chevrolet	Suburban LTZ/Premium	2015 - 2020	All	All	All	All
Chevrolet	Tahoe LTZ/Premium	2015 - 2020	All	All	All	All
GMC	Yukon Denali	2015 - 2020	All	All	All	All

Supersession Statement

This PI was superseded to update Model Years. Please discard PIT5259E.

The following diagnosis might be helpful if the vehicle exhibits the symptom(s) described in this PI.

Condition / Concern

Installation of the front and rear door striker covers is part of the PDI process for up-level full-size utilities.

NOTE: These covers will be shipped with the vehicle from the assembly plant.

There have been reports of these covers being installed incorrectly / backwards, as shown below.



Recommendations / Instructions

Make sure the rounded side of the cover is positioned towards the outboard side of the vehicle, as reflected below:

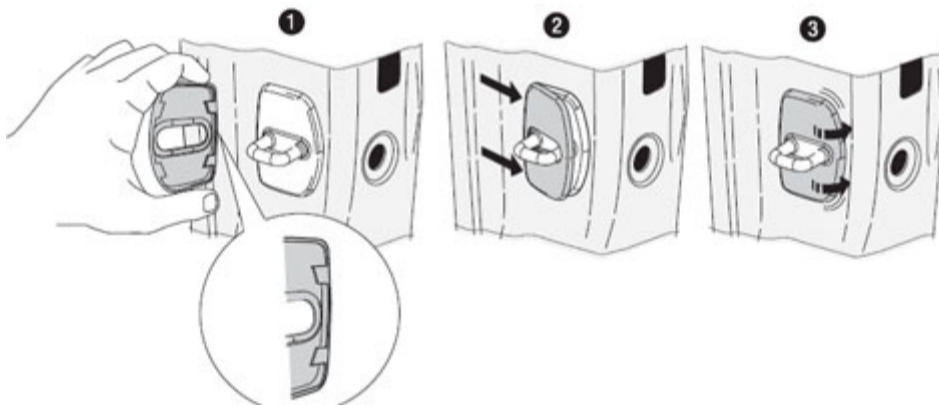

Warranty Information

The labor time for installing the door striker covers is included in the PDI time.

Please follow this diagnostic or repair process thoroughly and complete each step. If the condition exhibited is resolved without completing every step, the remaining steps do not need to be performed.



GENERAL MOTORS

© 2020 General Motors. All Rights Reserved.