

Original Publication Date: May 2, 2019

To: All Toyota Dealer Principals, General Managers, Service Managers, and Parts Managers

**SPECIAL SERVICE CAMPAIGN K0B**

**\*\*Assistant Service Manager (ASM) Modified Vehicle Job Aid\*\***

**Certain 2018 -2019 MY Tacoma and Tundra  
Millimeter Radar Wave Sensor**

Tundra and Tacoma vehicles covered by K0B must be inspected for non-Toyota-approved modifications to determine if the remedy can be performed. Some vehicles with non-Toyota-approved modifications may have the remedy performed, depending on the type of modification. This Job Aid is designed to assist the ASM with the inspection while the vehicle is on the service drive. Follow the information provided below when inspecting the vehicle to determine if the remedy can be performed:

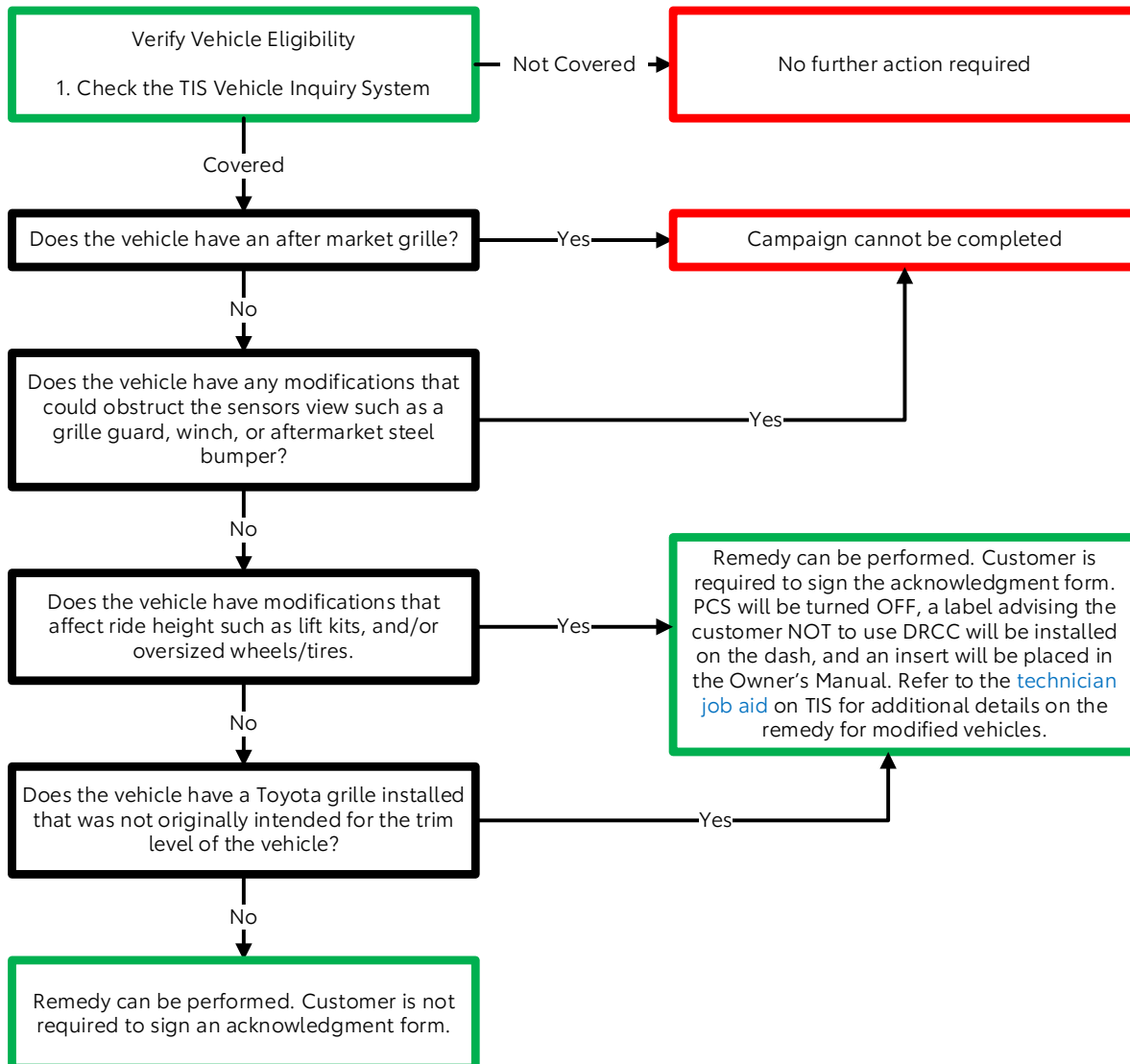

For examples of some scenarios detailed in the flow chart refer to the examples/directions below:

**If the vehicle has a modification such as:**

- Grille guards
- Winches mounted on the front bumper
- Aftermarket steel bumpers
- Etc.

The repair cannot be performed. The area in front of the vehicle must be free of metal objects for the sensor to be aligned properly.

**Does the vehicle have oversized wheels/tires?**

1. Check the tire and loading information label. (Located in the driver side door jam.)
2. Compare to the tire size on the vehicle.

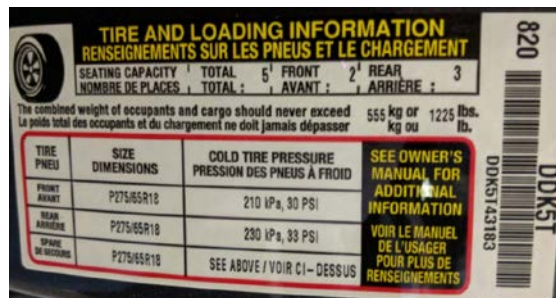

**How to check if the original grille is installed:**







1. Use TIS to determine the vehicle grade.



2. If the vehicle grade in TIS does not match the image in the table to the right, the vehicle does not have the original grille installed.

3. The remedy can be performed. However, the customer must sign the acknowledgement form.

**NOTE: If the vehicle has a different grille than any shown in the table, including aftermarket grille, the repair cannot be performed.**

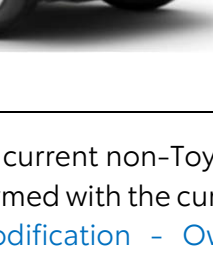
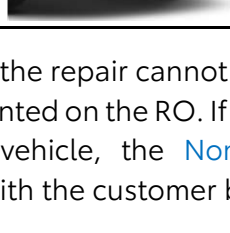
Original Grille Type For <b>Tacoma</b> Grades		Original Grille Type For <b>Tundra</b> Grades	
Tacoma Limited		Limited Tundra	
Tacoma SR	<p><b>NOTE: SR and SR5 Grilles are black</b></p>	1794 Edition Tundra	
Tacoma SR5			
Tacoma TRD Sport		Tundra TRD PRO	
Tacoma TRD Off Road		Tundra SR	
Tacoma TRD Pro		Tundra SR5	
		Tundra Platinum	

If the ASM inspection of the vehicle determines the repair cannot be completed with the current non-Toyota-approved modifications, this should be documented on the RO. If the repair can be performed with the current non-Toyota-approved modifications on the vehicle, the [Non-Toyota-Approved Modification - Owner Acknowledgment Form](#) should be completed with the customer before the remedy is performed.

**Refer to the Dealer Letter or Technical Instructions on TIS for additional information.**

Thank you for your cooperation.  
TOYOTA MOTOR SALES, U.S.A., INC.