

# Enform 2.0 Navigation Map Update Process

**Service Category** Audio/Visual/Telematics

**Section** Navigation/Multi Info Display

**Market** USA

Lexus Supports  
ASE Certification 

## Applicability

YEAR(S)	MODEL(S)	ADDITIONAL INFORMATION
2019 - 2020	ES300H, ES350	
2019 - 2020	LC500, LC500H	
2018 - 2020	LS500, LS500H	
2018 - 2020	NX300, NX300H	
2018 - 2020	RC F, RC300, RC350	
2020	RX350	
2019 - 2020	UX200, UX250H	

### REVISION NOTICE

**December 6, 2019 Rev1:**

- **Applicability has been updated to include 2018 – 2020 model year Lexus vehicles.**
- **The Parts Information section has been updated.**

**Any previous printed versions of this bulletin should be discarded.**

## Enform 2.0 Navigation Map Update Process

---

### Introduction

Some 2018 – 2020 model year Lexus vehicles equipped with the Enform™ 2.0 Navigation System require a Special Service Tool (SST) USB flash drive to update the map, points of interest, and system software. The SST is used with applicable vehicles to deliver the update; however, the process for generating license keys differs from previous generations.

Before attempting to perform a map update, the head unit's expiration date must be checked. If the expiration date is still valid, a license key may be generated without the use of an activation card number. Updating the maps without the use of an activation card number is considered an Embedded Navigation Update (refer to pg. 10) and performing this process does not extend the duration of telematic map services. If the head unit's expiration date is expired or will expire within the next 90 days, it should be recommended to the customer to purchase an activation number. Utilizing an activation number will initiate a Dynamic Navigation Update (refer to pg. 4). This Dynamic Navigation Update will perform the Embedded Navigation Update and provide telematic map services for a period of two years from the day that the Dynamic Navigation Update is performed.

Activation card numbers are provided in an activation card number pamphlet available through the normal parts ordering system. Follow the process in this bulletin to perform the update.

#### NOTE

Map data is released once each year through the shipment of an SST USB flash drive to each dealer. The SST MUST be stored in the SST cabinet to ensure it can be easily found.

## Enform 2.0 Navigation Map Update Process

### Introduction (continued)

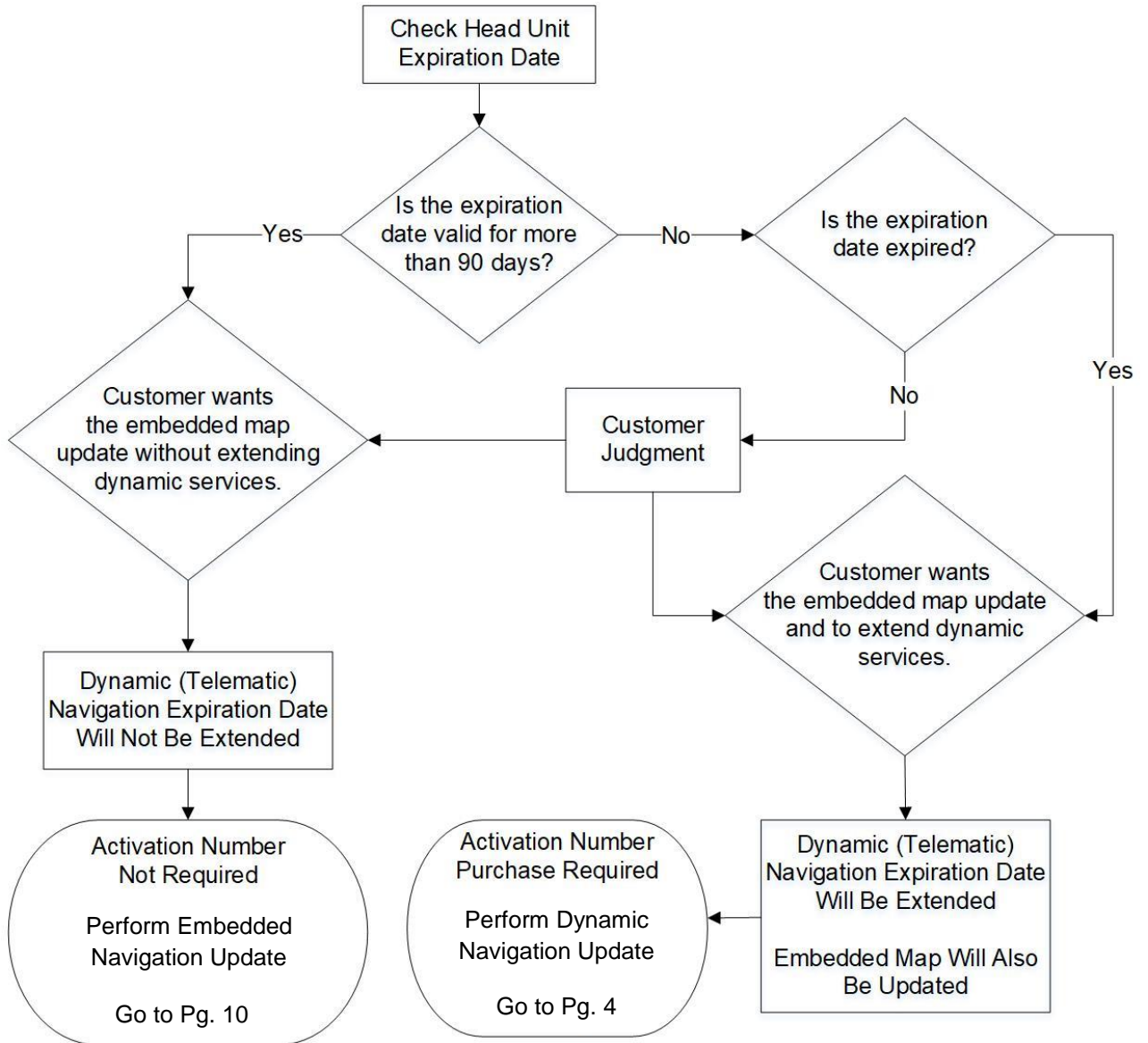

### Warranty Information

OP CODE	DESCRIPTION	TIME	OFF	T1	T2
N/A	Not Applicable to Warranty	–	–	–	–

## Enform 2.0 Navigation Map Update Process

### Required Tools & Equipment

SPECIAL SERVICE TOOLS (SST)	PART NUMBER	QTY
USB Drive Navigation Update – AWTEC*	<a href="#">TLAW-SD017-19F</a>	1

\*Essential SST.

**NOTE**

Additional SSTs may be ordered by calling 1-800-933-8335.

### Dynamic Navigation Update

1. Search TIS for ANY available firmware updates for the selected model and model year vehicle. Complete the firmware update(s) BEFORE installing the map data.
2. Cycle the ignition ON (Engine/Hybrid/EV system OFF).

**NOTE**

- Vehicles WITHOUT Smart Key system:  
Turn the ignition key to the ON position.
- Vehicles WITH Smart Key system:  
Press the Engine Start Stop switch two times with the brake pedal released.

3. Select the MAP button on the touch pad.

**Figure 1.**

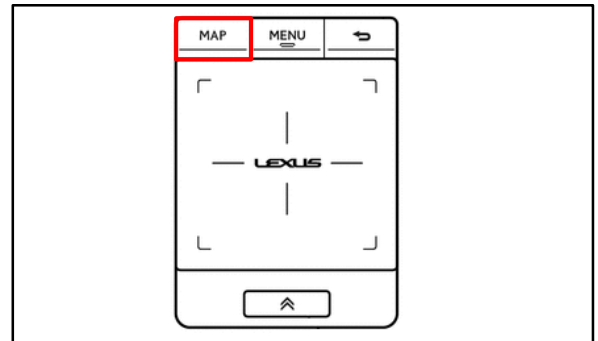

## Enform 2.0 Navigation Map Update Process

### Dynamic Navigation Update (continued)

4. Select the Map Options icon on the navigation screen.
5. Select Map Data on the Map Options menu.
6. Record the map version and expiration date from the navigation screen.
7. Select Legal Info.
8. Record the map update ID.

Figure 2.



Figure 3.

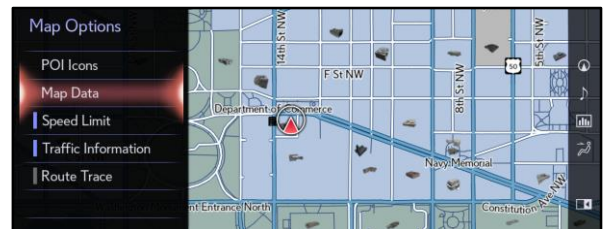

Figure 4.

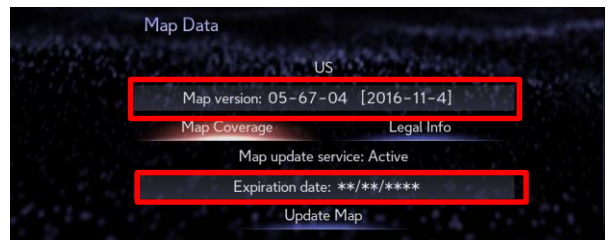

Figure 5.



Figure 6.



## Enform 2.0 Navigation Map Update Process

### Dynamic Navigation Update (continued)

9. Log into TIS.
10. Log into the Navigation Update Wizard.
  - A. Select the TIS tab.
  - B. Select the Diagnostics tab.
  - C. Select the Navigation tab.
  - D. Re-enter your password.
  - E. Select Login.
11. Select AWTEC from the Select Navigation Manufacturer dropdown menu.
12. Enter the vehicle's VIN and head unit expiration date.

**NOTE**

It is recommended to perform a Dynamic Navigation Update under the following conditions:

- The expiration date is expired.
- The expiration date will expire in 90 days or less.
- The customer would like to continue the dynamic navigation system for a period of 2 years from the date of the update.

13. Enter the activation card number from the inside of the pamphlet (obtained from the parts department).
14. Select Submit.

**Figure 7.**

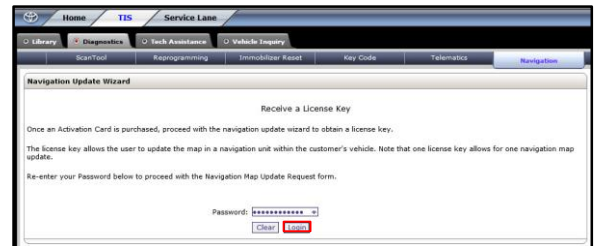

**Figure 8.**

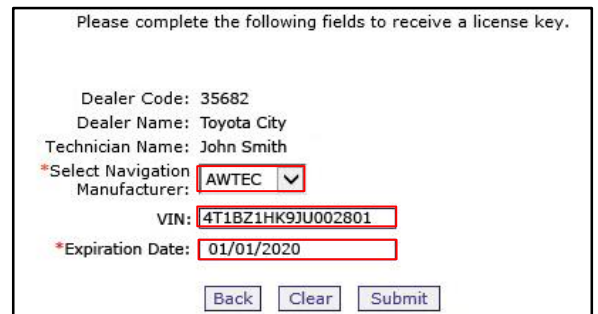

**Figure 9.**

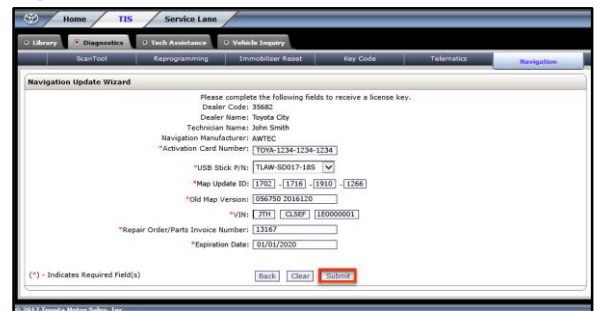

## Enform 2.0 Navigation Map Update Process

### Dynamic Navigation Update (continued)

15. Enter the navigation data into the Navigation Update Wizard form.
  - A. Select the correct USB part number (found on the SST packaging, starts with "TLAW").
  - B. Input the map update ID into TIS (without hyphens).
  - C. Input the map version into TIS (without hyphens).
  - D. Enter the VIN.
  - E. Enter the repair order number.
  - F. Enter the expiration date.
  - G. Select Submit.
  
16. Check off each item AFTER confirming that it is correct. If ANY of the information is incorrect, select the back button.
  
17. Select Confirm.
  
18. Note the license key that is generated. (It is recommended to print this page.)

Figure 10.

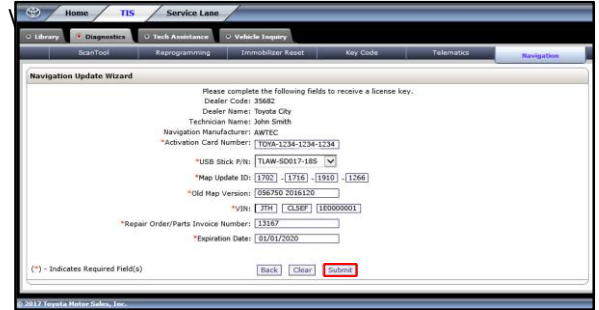

Figure 11.

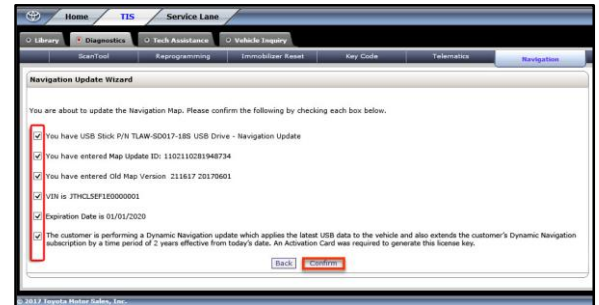
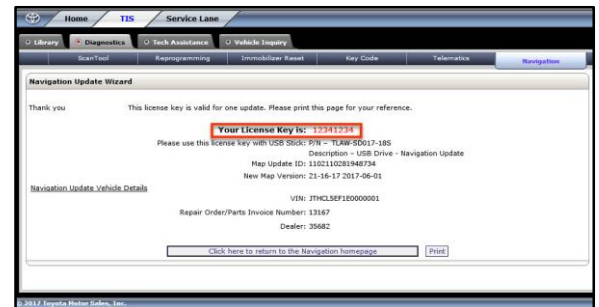

Figure 12.



## Enform 2.0 Navigation Map Update Process

---

### Dynamic Navigation Update (continued)

19. Insert the USB flash drive SST into the USB port of the vehicle (usually located under the navigation head unit, in the center console/armrest, or glove box).
  
20. Select Update Map on the Map Data screen.

**Figure 13.**

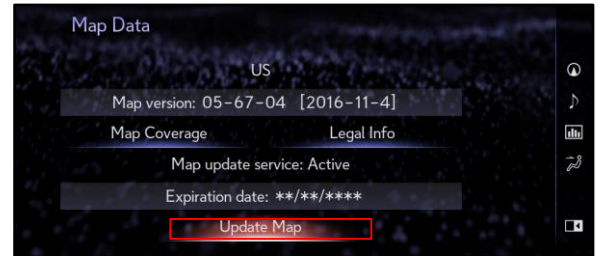

21. Select Yes.
  
22. Enter the license key from step 18.
  
23. Select OK.

**Figure 14.**

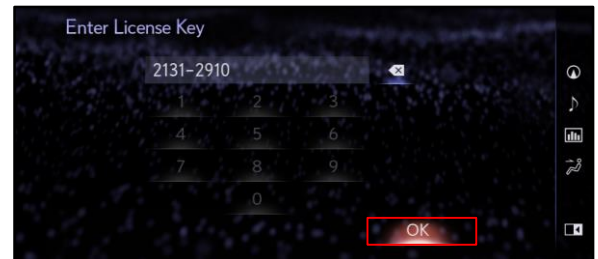



## Enform 2.0 Navigation Map Update Process

### Dynamic Navigation Update (continued)

24. The head unit software MUST be updated first. Figure 15 will display during the update.

If the head unit software is already updated, Figure 17 will display. If Figure 17 displays, continue to step 25.

**NOTE**

Navigation map data will load when this process completes.

- A. Allow the update to complete.

**NOTE**

This process will take approximately 10 minutes.

- B. The head unit will prompt to cycle the ignition. Cycle the ignition OFF, then ON (Ready OFF/Engine OFF) when prompted.

**NOTE**

Do NOT remove the USB during this process.

25. After completing the head unit software update, the Map Update screen will display and the navigation map update will begin automatically.

**NOTE**

This process will take approximately 45 minutes.

26. When prompted, remove the USB flash drive from the vehicle's USB port.

27. The map update is complete.

28. Verify navigation operation.

**Figure 15.**



**Figure 16.**

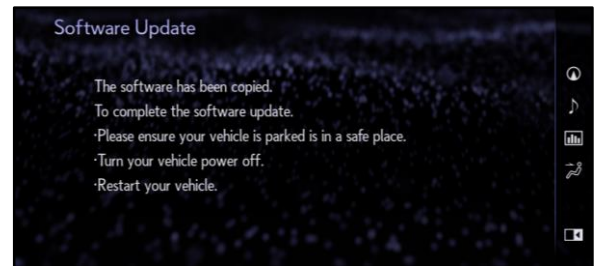

**Figure 17.**

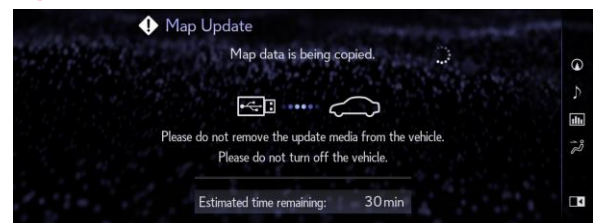

**Figure 18.**

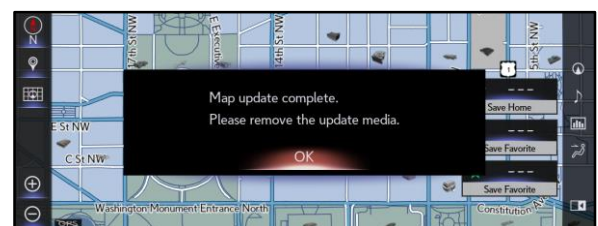

## Enform 2.0 Navigation Map Update Process

### Embedded Navigation Update

1. Search TIS for ANY firmware updates that are available for the selected model and model year. Complete the firmware update(s) BEFORE installing the map data.
2. Cycle the ignition ON (Engine/Hybrid/EV system OFF).

**NOTE**

- Vehicles WITHOUT Smart Key system:  
Turn the ignition key to the ON position.
- Vehicles WITH Smart Key system:  
Press the Engine Start Stop switch two times with the brake pedal released.

3. Press the Map button on the navigation head unit.

**Figure 19.**

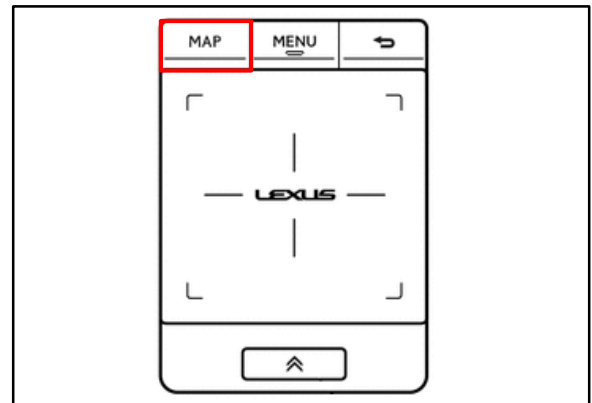

4. Press the Map Options icon on the navigation screen.

**Figure 20.**

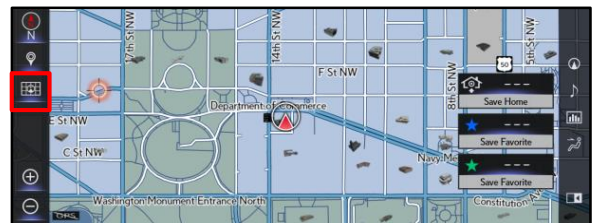

5. Select Map Data on the Map Options menu.

**Figure 21.**

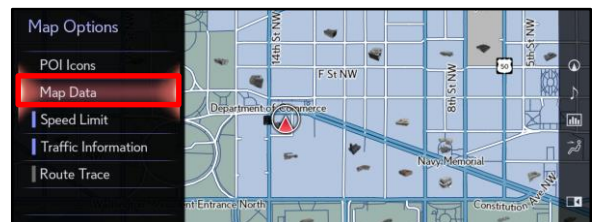

## Enform 2.0 Navigation Map Update Process

### Embedded Navigation Update (continued)

6. Record the map version and expiration date from the navigation screen.

**Figure 22.**

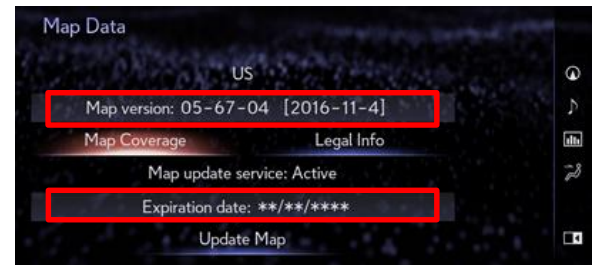

7. Select Legal Info.

**Figure 23.**



8. Record the map update ID.

**Figure 24.**



9. Log into TIS.

10. Log into the Navigation Update Wizard.
  - A. Select the TIS tab.
  - B. Select the Diagnostics tab.
  - C. Select the Navigation tab.
  - D. Re-enter your password.
  - E. Select Login.

**Figure 25.**

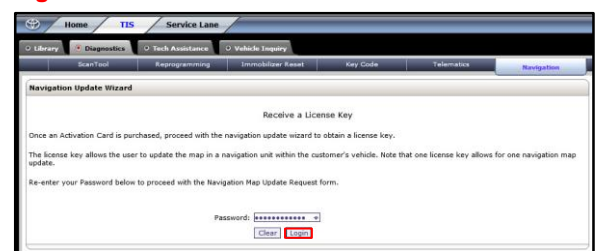

## Enform 2.0 Navigation Map Update Process

### Embedded Navigation Update (continued)

11. Select AWTEC from the Select Navigation Manufacturer dropdown menu.

**Figure 26.**

Please complete the following fields to receive a license key.

Dealer Code: 35682  
 Dealer Name: Toyota City  
 Technician Name: John Smith  
 \*Select Navigation Manufacturer: **AWTEC** ▼  
 VIN: 4T1BZ1HK9JU002801  
 \*Expiration Date: 01/01/2020

12. Enter the vehicle's VIN and head unit expiration date.

**NOTE**

It is recommended to perform an Embedded Navigation Update under the following conditions:

- The head unit's expiration date is valid and NOT expired.
- The head unit's expiration date will NOT expire in the next 90 days.
- The customer would like to perform an Embedded Navigation Update during the last 90 days. (This process will NOT extend the dynamic navigation system.)

**Figure 27.**

Navigation Update Wizard

Please complete the following fields to receive a license key.

Dealer Code: 35682  
 Dealer Name: Toyota City  
 Technician Name: John Smith  
 \*Select Navigation Manufacturer: AWTEC ▼  
 VIN: 4T1BZ1HK9JU002801  
 \*Expiration Date: 01/01/2020

[Back] [Clear] [Submit]

13. Select Submit.
14. Enter the navigation data into the Navigation Update Wizard form. (An activation card number is NOT required.)
  - A. Select the correct USB part number (found on the SST packaging, starts with "TLAW").
  - B. Input the map update ID into TIS (without hyphens).
  - C. Input the map version into TIS (without hyphens).
  - D. Enter the VIN.
  - E. Enter the repair order number.
  - F. Enter the expiration date.
  - G. Select Submit.

**Figure 28.**

Navigation Update Wizard

Please complete the following fields to receive a license key.

Dealer Code: 35682  
 Dealer Name: Toyota City  
 Technician Name: John Smith  
 Navigation Manufacturer: AWTEC  
 \*Activation Card Number: [NOT REQUIRED]  
 \*USB Stock P/N: TLAW-SD017-185 ▼  
 \*Map Update ID: 1702 - 1716 - 1910 - 1266  
 \*Old Map Version: 056760 2016120  
 \*VIN: 4T1BZ1HK9JU002801  
 \*Repair Order/Parts Invoice Number: 133167  
 \*Expiration Date: 01/01/2020

[Back] [Clear] [Submit]

## Enform 2.0 Navigation Map Update Process

### Embedded Navigation Update (continued)

15. Check off each item AFTER confirming that it is correct. If ANY of the information is incorrect, select the back button.

16. Select Confirm.

17. Note the license key that is generated. (It is recommended to print this page.)

18. Insert the USB flash drive SST into the USB port of the vehicle (usually located under the navigation head unit, in the center console/armrest, or glove box).

19. Select Update Map on the Map Data screen.

20. Select YES.

Figure 29.

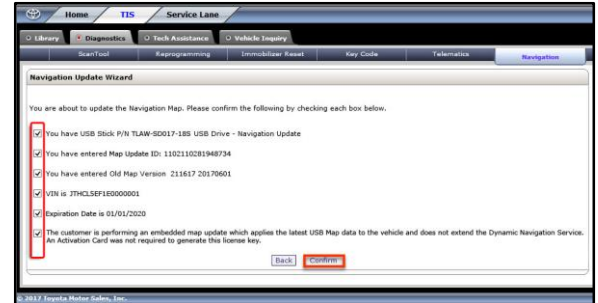

Figure 30.

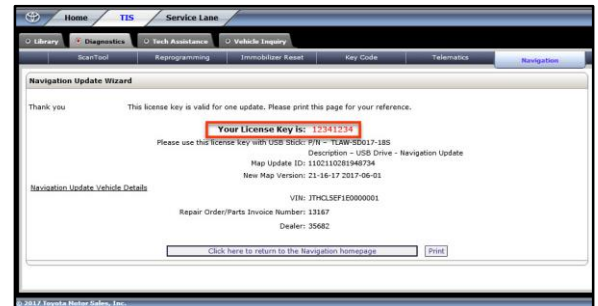
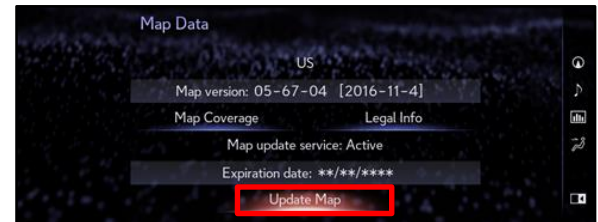

Figure 31.



## Enform 2.0 Navigation Map Update Process

---

### Embedded Navigation Update (continued)

21. Enter the license key from step 17.
22. Select Ok.

**Figure 32.**

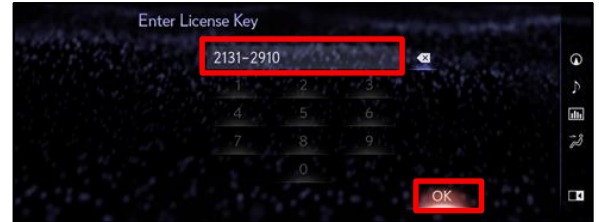

23. The head unit software MUST be updated first. Figure 33 will display during this process.

If the head unit software is already updated, Figure 34 will display. If Figure 34 displays, continue to step 24.

**Figure 33.**



**NOTE**

Navigation map data will load when this process completes.

- A. Allow the update to complete.

**NOTE**

This process will take approximately 10 minutes.

**Figure 34.**

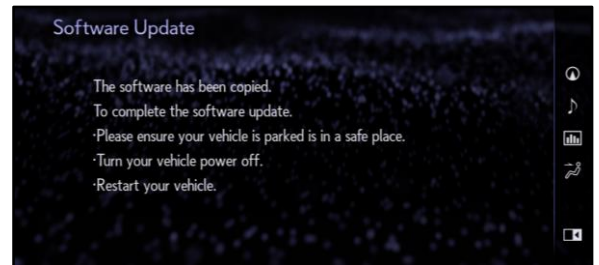

- B. The head unit will prompt to cycle the ignition. Cycle the ignition OFF, then ON (Ready OFF/Engine OFF) when prompted.

**NOTE**

Do NOT remove the USB during this process.



## Enform 2.0 Navigation Map Update Process

---

### Embedded Navigation Update (continued)

24. After completing the head unit software update, the Map Update screen will display and the navigation map update will begin automatically.

**NOTE**

This process will take approximately 45 minutes.

**Figure 35.**



25. When prompted, remove the USB flash drive from the vehicle's USB port.

**Figure 36.**



26. The map update is complete.

27. Verify navigation operation.