



# Ferrari North America

## Technical Information

Date: January 2019  
Bulletin #: 2541  
Campaign #:  
Supersedes:  
Section: 10

**Subject: New Software for DEIS Diagnostic System**

As part of our policy of product improvement, the following DEIS software update is now available.

		New version
<b>Module 0</b>	<b>Portal and Troubleshooting</b>	54
<b>Module 1</b>	<b>DEIS Diagnostic software</b>	84
<b>Module 2</b>	<b>Technical Documentation</b>	12
<b>Module 3</b>	<b>Tools</b>	8

The updated version introduces the following new content and features:

- Introduced functionality for the vehicle model **488 Pista**;
- Introduced **Alpha ADAS** version.

File size of update: 1.1 GB.

### - IMPORTANT -

Due to its size and the large amount of new content introduced, this software update will be rolled out progressively.

### - NOTE -

To speed up the diagnostic process, it is recommended that the DEIS tester is left on throughout the working day.

### - NOTE -

If the DEIS was used during the working day, switch it off and restart it before installing the update.



# Ferrari North America

The screen shown below (Fig. 1) is displayed when the DEIS is started for the first time after installing the update. Check the box “*For this program, don’t show this message again*” and click OK.

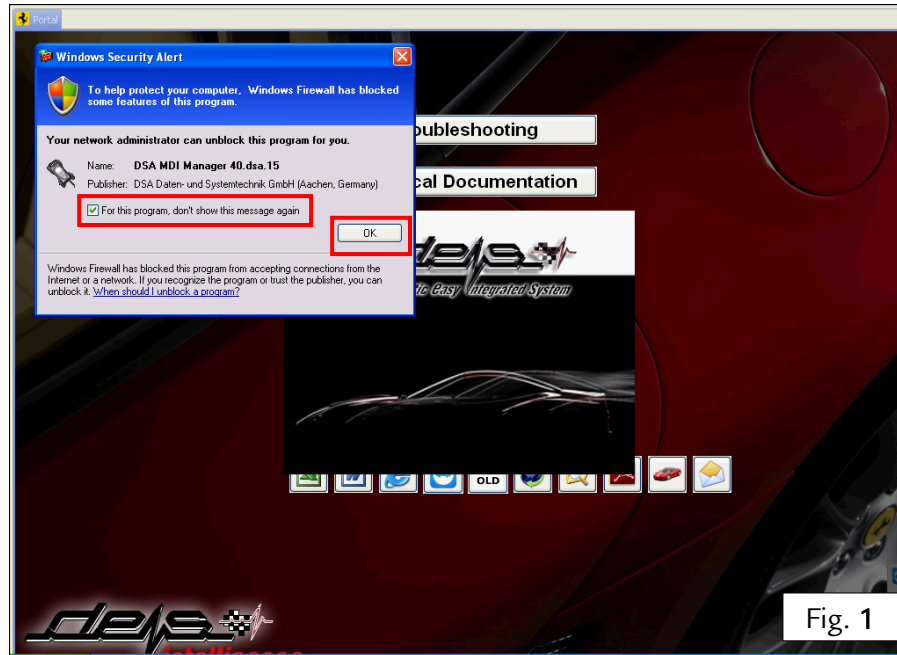

Thank you for your co-operation.