



## Stryker 3313 - Plumbing Vent thru Roof

### Description

There is a possibility that the vent was not completed inside the wall to extend through the roof.

### VIN Range Effected

Stryker 3313 manufactured between August 8, 2018 and August 20, 2018 the VIN range is 5RXGG4126K2402434 - 5RXGG4125K2403039

### Inspection & Repair

The RV in question should have 2 plumbing vents coming up through the roof, if you have 2 vents than nothing is required.



Location of the 2 Vent pipes.

**\*If only 1 plumbing vent is coming up through the roof than this bulletin applies to this RV.**

**The Repair:**

- Remove the wall panel trim on the right side, of the wall panel that is on the right side hall as you go up the stairs into the bedroom.



Remove the trim, as the panel and trim will be re-used be careful not to damage or break the trim.

- Remove the ceiling trim.



Same as with the trim use caution as to not damage the roof trim.

- Remove smoke detector.
- Remove thermostat screws only.
- Pop panel loose from wall.



- Using a router cut hole in inside panel. Being careful not to cut into bath wall.

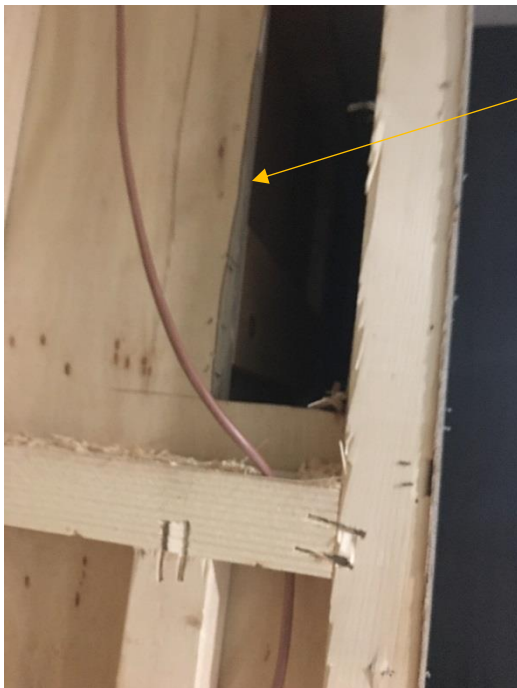

Using a router cut out your opening, use caution and do NOT cut into the adjacent walls.

- Using 2.5" hole saw cut hole in roof approximately 9" in.



- Using a 1" paddle bit with 12" extension, push insulation to side, drill a hole through roof. Be sure to keep the bit angled and as close to the edge of the first hole

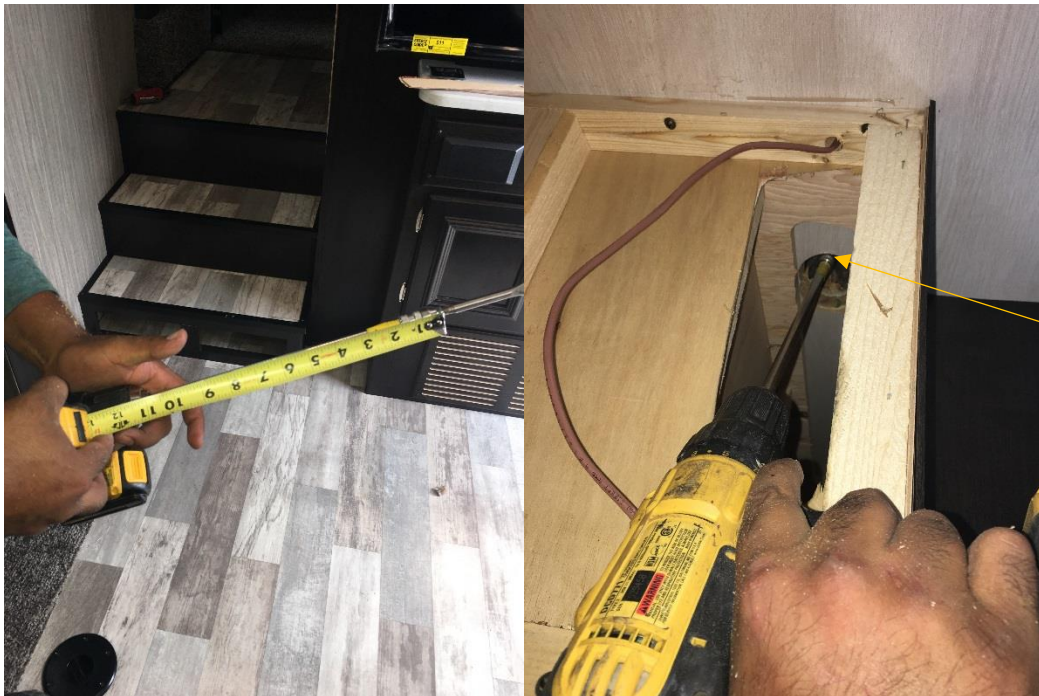

- Drill 2.5" hole in roof from the top using the hole as your center guide.



Use the pilot hole as your center to cut the 2.5" hole in roof.

- Install 24"x1.5" vent pipe through hole and attach to existing connector in wall.
- Install vent cap and seal with self-leveling sealer. Be sure to put seal around the bottom.



- Reinstall wall panel, trim, smoke detector and thermostat.



### Parts

DWV Vent Cap Black

Pipe DWV 1 1/2" x 24"

Butyl tape

Self-leveling sealer

– part # 0101560

– Purchase locally

– Purchase locally

– Purchase locally

### Warranty

File claim under 98.03.02 for 1hr

Authorization requirement – Photo of roof showing only one vent

Please refer all questions and authorization requests to Cruiser Service Department  
260-562-3500