Service Information

Special Tools & Equipment **Number: ATE-18-23**

Subject: **John Bean Pro42 Vehicle Database Update (November 2018)** **Date: Nov. 30, 2018**

Supersedes ATE-18-15 dated September 7, 2018 due to Vehicle Data software updates.

This communication provides important information on how to obtain and install the latest software for the **John Bean VAS701001 alignment machine model**.

Latest Software Versions Released:

- John Bean Pro42 Vehicle Database Update (November 2018)

Installation Requirements:

- All John Bean VAS701001 Aligners must be previously updated to **Pro42** Program software version 5.0 or higher before performing this update.
- Attain a copy of Vehicle Specification updates installation instructions (see attachments)
- Dealers must download John Bean Pro42 Vehicle Database Update (VAG 112018).exe file from ServiceNet>> *Wheel Alignment Software >> John Bean*

Installation:

To update the John Bean the VAS701001 aligner, please read and follow the Vehicle Specification updates installation instructions attached.

Questions regarding installation of software updates to VAS701001 (after they have been downloaded), can call EquiServ technical support desk (service group for John Bean) at 800-225-5786. EquiServ will also be able to help with Aligner software and specifications installed from CD.

© 2018 Audi of America, Inc.
All rights reserved. Information contained in this document is based on the latest information available at the time of printing and is subject to the copyright and other intellectual property rights of Audi of America, Inc., its affiliated companies and its licensors. All rights are reserved to make changes at any time without notice. No part of this document may be reproduced, stored in a retrieval system, or transmitted in any form or by any means, electronic, mechanical, photocopying, recording, or otherwise, nor may these materials be modified or reposted to other sites, without the prior expressed written permission of the publisher.

Specs Update News

Snap-on Equipment

Base de données de Véhicule pour software Pro42 (pour modéles VAS 701 001)
Pro42 DB VAG–112018*, Novembre 2018
Suppléments/Changements par rapport à la version de VAG - 082018

Vehicle Data Base für Software Pro42 (for wheel aligner VAS 701 001)
Pro42 DB VAG-112108*, November 2018
Supplements/Changes compared to Version VAG – 082018

Volkswagen	**T-Cross [C11]**	**1**
	Touran 2016 [5T]	**2**
	Touareg 2015 [7P6]	**2**
Russie/Russia	**Polo RUS [614]**	**2**
Brésil/Brasil	**Verschiedene Modelle, various models**	**2**

Audi	**A6 [4A0] 2019**	**2**
	Q3 [F3]	**2**
	e-tron 2019 > [GE]	**1**

Skoda		

Seat	**Tarraco MY19 [KN2]**	**1**
	Cupra Ateca MY19 [KH7]	**1**

Porsche	**-**	**-**

Bentley	**-**	**-**

Lamborghini	**Urus**	**2**

1 = Nouveau / New
2 = Changement / Change
***= les deux premiers chiffres indiquent le mois, les quatre derniers chiffres du numéro de l´année**

Snap-on	Installation Instructions	
Release Date: October, 2015	Model(s) Affected: **TEEWA553V**	T3-76126BV1 Rev C

VAG Pro42 instructions for software installation

ACTION TO BE TAKEN:

1. This software is only for VAS 701 001 Aligner. To determine if the aligner requires this update click on the “About” icon from the Home Screen. If the current version is 5.2 there is no need to proceed. If the current version is 5.0 or greater from the portal download version 5.2 to a flash drive.

2. Shut down the alignment software by clicking the “X” in the upper right hand corner of the Home Screen.
3. Insert the flash drive into one of the empty USB ports on the alignment system.
4. If Autoplay is not turned on Navigate to the flash drive by holding down the Windows key and the letter “E”. If autoplay is active click “Open folder to view files” from the popup.

+ E

Copyright © 2015 Snap-on. rjh/wdc.. All Rights Reserved

5. Double click the “VAS 701 001 ver. 5.2.exe” file to begin the installation.

NOTE: DO NOT POWER DOWN THE ALIGNER AT ANY TIME DURING SOFTWARE INSTALLATION.

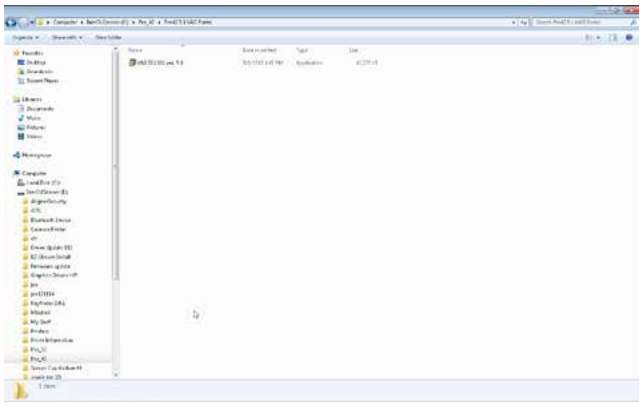

6. If attempts are made to install this software on a non VAS 701 001 system the installer will receive a popup message informing them that this software is “Only for Pro42 VAS 701 001 update!”

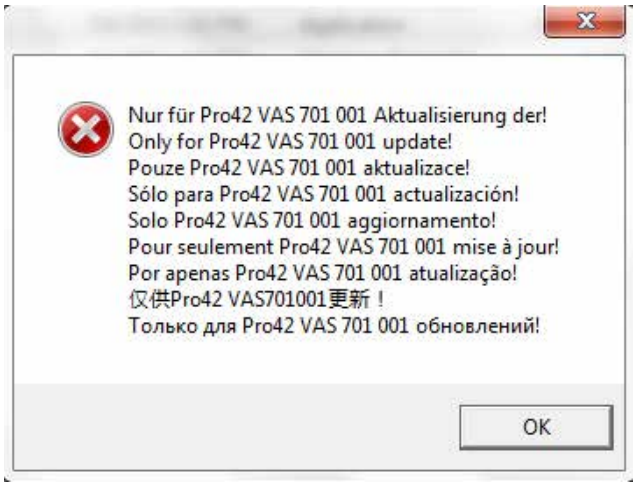

7. The file extract before the installation process.

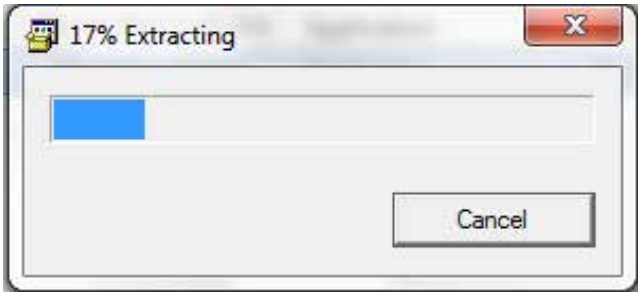

Copyright © 2015 Snap-on. rjh/wdc.. All Rights Reserved

8. The system will prepare for software Installation. An overall software installation progress bar will appear.

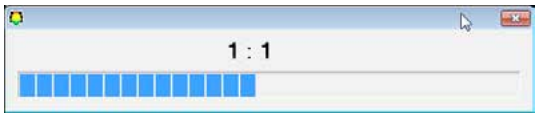

9. A VAGPortal InstallShield Wizard shows the progress of the installation.

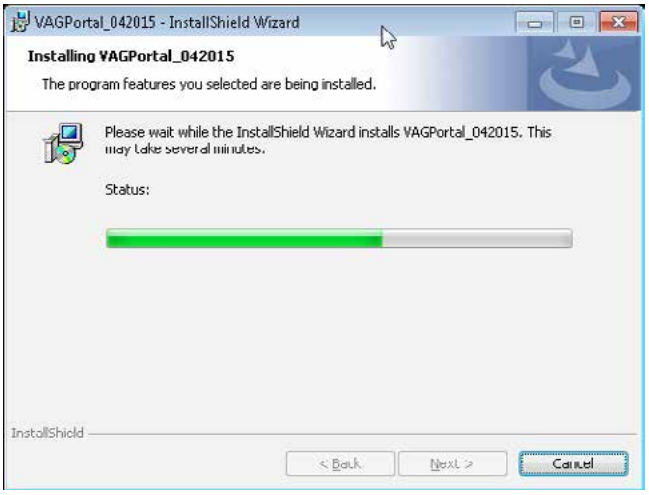

10. The user will be prompted about a “Driver” during the install. This “Driver” must be installed. Click “Install this driver software anyway”.

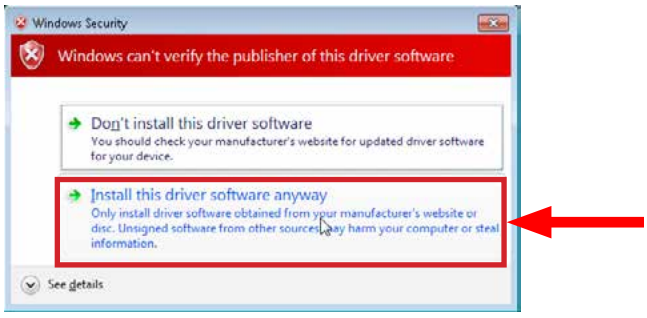

11. The user will be prompted to attach a device to the computer, this device is the camera(s) already attached. Click on “OK” to continue.

Copyright © 2015 Snap-on. rjh/wdc.. All Rights Reserved

12. Click on “Finish” to complete the successful install.

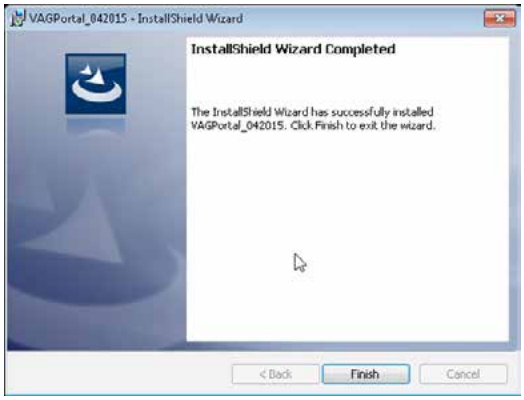
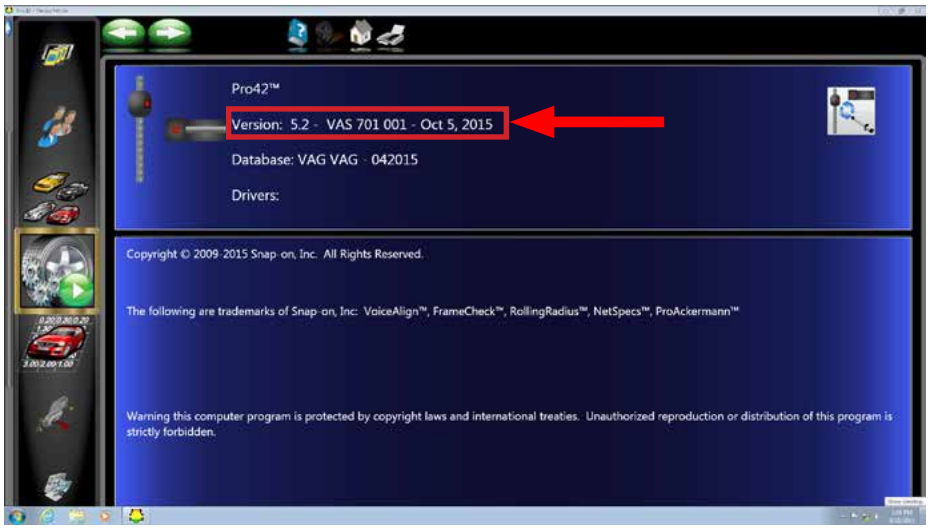
13. From the Home screen click on the about icon to confirm the updated version.