



# Technical Service Bulletin

## 20 Fuel cannot be added to vehicle or fueling vehicle is difficult

20 18 04 2044039/5 August 15, 2018. Supersedes Technical Service Bulletin Group 20 number 18-01 dated April 30, 2018 for reasons listed below.

| Model(s) | Year        | VIN Range | Vehicle-Specific Equipment |
|----------|-------------|-----------|----------------------------|
| Q7       | 2017 - 2018 | All       | Not Applicable             |

## Condition

| REVISION HISTORY |            |   |
|------------------|------------|---|
| Revision         | Date       | Purpose   |
| 5                | -          | Revised <i>Warranty</i> (Added Labor Operation) |
| 4                | 04/30/2018 | Revised header data (Included all Q7)           |
| 3                | 04/26/2018 | Revised header data (Added model years)         |

### Customer states:

- Vehicle does not accept fuel, is slow to refuel, or it is difficult to insert the fuel pump nozzle.

## Technical Background

There is a broken flap inside of the filler neck (Figure 1).

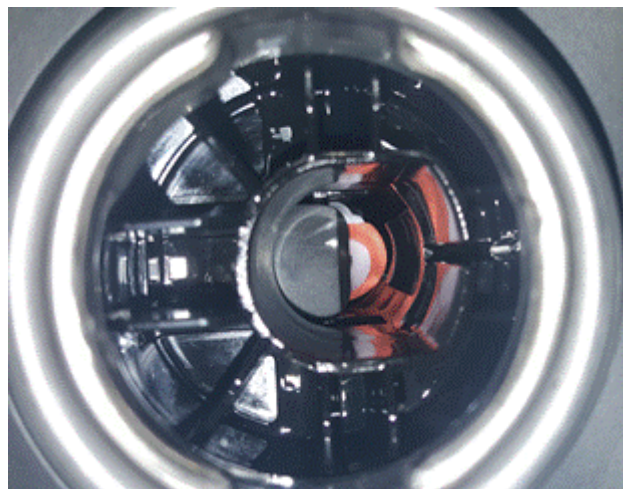

**Figure 1.** Broken flap inside of filler neck.



# Technical Service Bulletin

---

## Production Solution

Improved flap design of the filler neck.

## Service

Replace complete fuel tank according to the instructions in Elsa at Repair Manual, *Power Unit >> Fuel Supply >> Fuel tank >> Removing and installing fuel tank.*



### Note:

- If suspension alignment is necessary, upload alignment protocol before and after repair to Doc-IT.
- Alignment protocols must be retained for warranty claim payment. Failure to do so will result in non-payment of the claim.

## Warranty

|                          |   |           |        |
|--------------------------|---|-----------|--------|
| <b>Claim Type:</b>       | <ul style="list-style-type: none"><li>• 110 up to 48 Months/50,000 Miles.</li><li>• G10 for CPO Covered Vehicles – Verify Owner.</li><li>• If vehicle is outside any warranty, this Technical Service Bulletin is informational only.</li></ul> |           |        |
| <b>Service Number:</b>   | 2010  |           |        |
| <b>Damage Code:</b>      | 0010  |           |        |
| <b>Labor Operations:</b> | Fuel tank remove + reinstall  | 2010 1950 | 280 TU |
|                          | Fuel tank replace   | 2010 5550 | 70 TU  |
|                          | Rear axle remove + reinstall (For vehicles without adaptive air suspension)   | 4205 1900 | 480 TU |
|                          | Rear axle remove + reinstall (For vehicles with adaptive air suspension)  | 4205 1901 | 370 TU |
|                          | Wheel alignment check   | 4495 0300 | 90 TU  |
|                          | Front wheel track adjusted (If necessary)   | 4488 1550 | 20 TU  |



# Technical Service Bulletin

|                         |  |              |  |
|-------------------------|--|--------------|--|
|                         | Front wheel camber adjusted (If necessary) | 4489 1550    | 40 TU  |
|                         | Rear wheel track adjusted (If necessary)   | 4493 1550    | 30 TU  |
|                         | Rear wheel camber adjusted (If necessary)  | 4494 1550    | 30 TU  |
| <b>Diagnostic Time:</b> | GFF  | 0150 0000    | Time stated on diagnostic protocol (Max 60 TU) |
|                         | Road test before procedure                 | No allowance | 0 TU   |
|                         | Road test after procedure                  | 0121 0002    | 10 TU  |
| <b>Claim Comment:</b>   | As per TSB # 2044039/5                     |              |  |

All warranty claims submitted for payment must be in accordance with the *Audi Warranty Policies and Procedures Manual*. Claims are subject to review or audit by Audi Warranty.

## Required Parts and Tools

| Always check with your Parts Department and/or ETKA for the latest information and parts bulletins. |   |               |
|---|---|---------------|
| Part Number   | Part Description  | Quantity      |
| See ETKA  | Fuel Tank   | 01            |
| See ETKA  | Fasteners, Bolts, Nuts and Screws as needed per the Repair Manual | See ETKA/ELSA |

## Additional Information

All parts and service references provided in this TSB (2044039) are subject to change and/or removal.

©2018 Audi of America, Inc. All rights reserved. Information contained in this document is based on the latest information available at the time of printing and is subject to the copyright and other intellectual property rights of Audi of America, Inc., its affiliated companies and its licensors. All rights are reserved to make changes at any time without notice. No part of this document may be reproduced, stored in a retrieval system, or transmitted in any form or by any means, electronic, mechanical, photocopying, recording, or otherwise, nor may these materials be modified or reposted to other sites without the prior expressed written permission of the publisher.