Service Information

Special Tools & Equipment **Number: ATE-18-10**

Subject: John Bean Pro32 Vehicle Database Update (May 2018) **Date: Jun. 11, 2018**

Supersedes ATE-18-06 dated April 20, 2018 due to Pro32 Program software and Pro32 Vehicle Data software updates.

This communication provides important information on how to obtain and install the latest software for the John Bean VAG1943B, VAS6331, VAS6421 alignment tools.

Latest Software Versions Released:

- John Bean Pro32 Vehicle Database Update (Version 052018).exe

Installation Requirements:

- All John Bean VAG1943B, VAS6331, VAS6421 Aligners must be previously updated to Pro32 Program software version 3.4 or higher before performing this update
- Attain a copy of Pro32 Aligner software and Vehicle Specification updates installation instructions (see attachments)
- Dealers must download the John Bean Pro32 Vehicle Database Update (Version 052018).exe file from ServiceNet> *Wheel Alignment Software >John Bean*

Installation:

To update the John Bean VAG1943B, VAS6331, VAS6421 Aligners, please read and follow the Pro32 Aligner software and Vehicle Specification updates installation instructions attached.

Questions regarding installation of software updates to VAG1943B, VAS6331 or VAS6421 (after they have been downloaded), can call EquiServ technical support desk (service group for John Bean) at 800-225-5786. EquiServ will also be able to help with Aligner software and specifications installed from CD.

© 2018 Audi of America, Inc.
All rights reserved. Information contained in this document is based on the latest information available at the time of printing and is subject to the copyright and other intellectual property rights of Audi of America, Inc., its affiliated companies and its licensors. All rights are reserved to make changes at any time without notice. No part of this document may be reproduced, stored in a retrieval system, or transmitted in any form or by any means, electronic, mechanical, photocopying, recording, or otherwise, nor may these materials be modified or reposted to other sites, without the prior expressed written permission of the publisher.

Specs Update News

Snap-on Equipment

Base de données de Véhicule pour software Pro32 (pour VAS 6331, VAS 6421 et VAG 1943B)

Pro32 DB VAG–052018*, Mai 2018

Suppléments/Changements par rapport à la version de VAG - 032018

Vehicle Data Base for Software Pro32 (for wheel aligner VAS6331, VAS 6421 and VAG 1943B):

Pro32 DB VAG-052108*, May 2018

Supplements/Changes compared to Version VAG – 032018

Volkswagen	**Touareg 2018 [CR7]**	**1**
	Touran [5T] 2018	**2**
Mexique/Mexico	**Jetta 2018 [BU3]**	**1**
Mexique /Mexico	**Golf Variant 2018 [BX6]**	**1**
Mexique /Mexico	**Tiguan LWB 2017 [BW2]**	**1**
Mexique /Mexico	**Golf 2018 [AU2]**	**1**
Mexique/Mexico	**Jetta [16]**	**2**
Mexique/Mexico	**Jetta [162]**	**2**
Mexique/Mexico	**Jetta [163]**	**2**
L´Amerique du Sud/South America	**Touareg [7P]**	**2**
Brésil/Brazil	**Polo [BZ1]**	**2**
Brésil/Brazil	**Amarok [2H]**	**2**

Audi	**Q8 [4MN]**	**1**
	Q7 [4MB]	**2**
	A6 2019 [4A0]	**1**
	A4 2015 [8W]	**2**
	A5 2016 [F5]	**2**
Chine/China	**A4 2015 China [86]**	**2**

Skoda	**Karoq [G03]**	**1**

Seat	**Léon**	**1**
	Arona [KJ7]	**2**
	Ibiza [6F0]	**2**

Bentley	**-**	**-**

1 = Nouveau / New
2 = Changement / Change
***= les deux premiers chiffres indiquent le mois, les quatre derniers chiffres du numéro de l´année**

Snap-on Equipment

Specs Update News

Base de données de Véhicule pour software Pro32 (pour VAS 6331, VAS 6421 et VAG 1943B)

Pro32 DB VAG–052018*, Mai 2018

Suppléments/Changements par rapport à la version de VAG - 032018

Vehicle Data Base for Software Pro32 (for wheel aligner VAS6331, VAS 6421 and VAG 1943B):

Pro32 DB VAG-052108*, May 2018

Supplements/Changes compared to Version VAG – 032018

Lamborghini	**Urus V8T MY19**	**1**
	Huracán MY16, 17 and 18	**1**
	Aventador MY12 to MY18	**1**
	Gallardo MY09 to MY14	**1**
	Murciélago MY06 to MY10	**1**
	Diabolo MY10	**1**
Edition speciale	**Centenario Coupé**	**1**
Edition speciale	**Centenario Roadster**	**1**
Edition speciale	**Veneno Roadster**	**1**
Edition speciale	**Veneno Coupé**	**1**
Edition speciale	**Aventator J**	**1**
Edition speciale	**Sesto Elemento**	**1**

Porsche	**-**	**-**

MAN	**-**	**-**

1 = Nouveau / New
2 = Changement / Change
***= les deux premiers chiffres indiquent le mois, les quatre derniers chiffres du numéro de l´année**

Snap-on Equipment	Installation Instructions	
Release Date: March, 2013	Model(s) Affected: **VAG Pro32 Alligners**	

Updating VAG Pro32 Software

GENERAL OVERVIEW:

Software Installation Instructions
Pro32 VAG (Portal Install)

This document outlines the installation process for Pro32 Software, specifically the VAG release portal version to be downloaded in the field as a self-extracting ZIP file.

ACTION TO BE TAKEN:

After downloading the self-extracting ZIP file from the portal, and copying to the aligner, double-click the self-extracting EXE file. See example below.

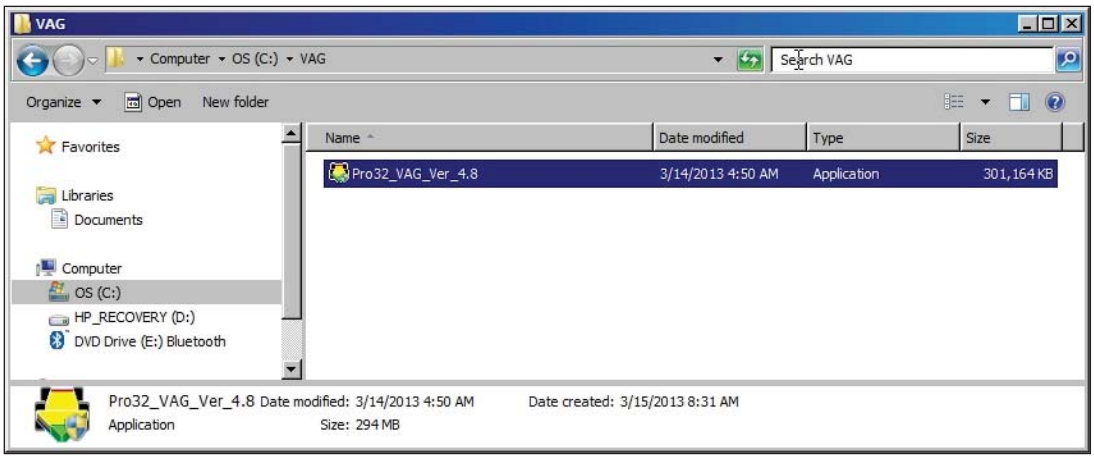

NOTE: These instructions show version 4.8 as an example, actual versions supplied may differ.

Copyright © 2013 Snap-on Equipment. wdc.. All Rights Reserved

After the ZIP extracts, it will automatically start the Pro32 installer.

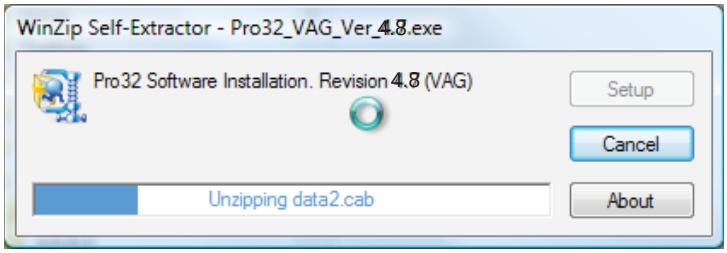

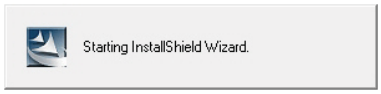

Select the setup language for the “Install Shield” Select <Next> to continue.

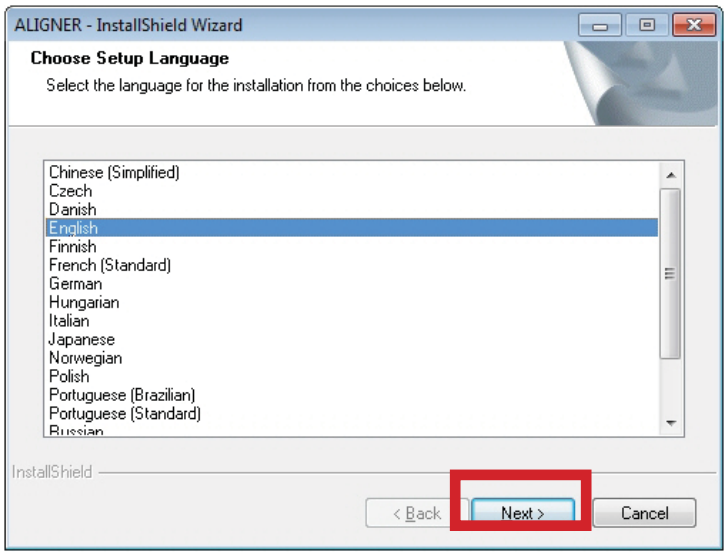

The installer shows the progress of the installation setup.

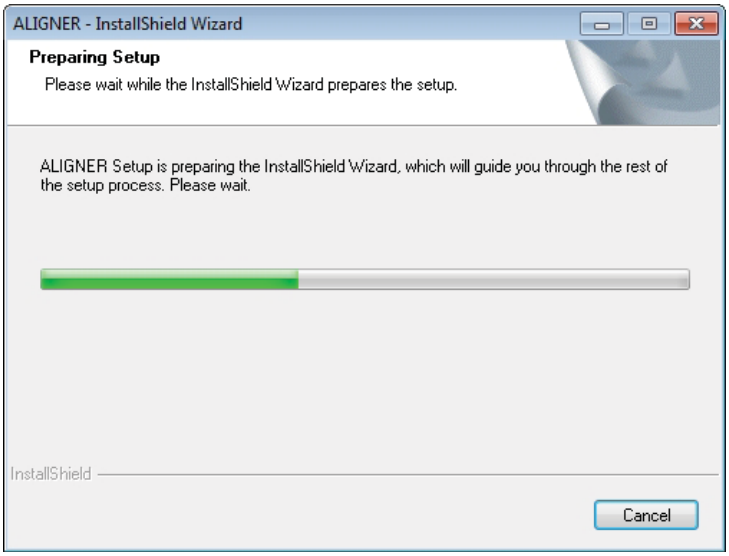

Copyright © 2013 Snap-on Equipment. wdc.. All Rights Reserved

Next is the “Welcome screen”, Select “Next”.

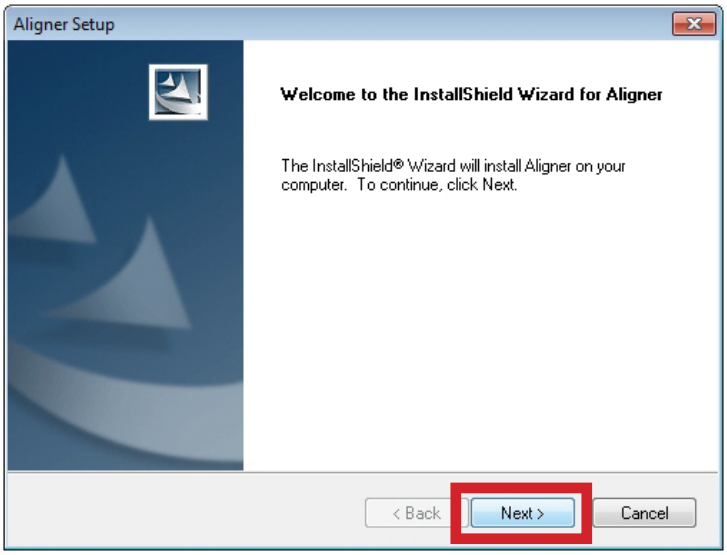

A License agreement appears, select “Yes” if you agree to the terms.

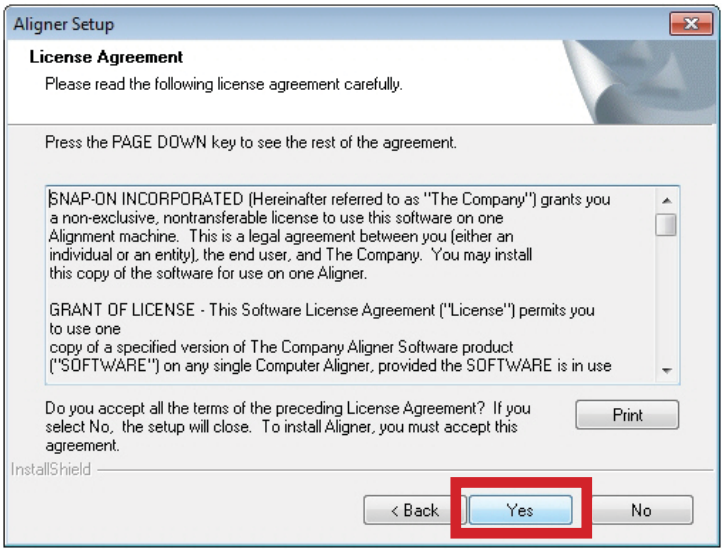

Next is the “Designation Screen” select “Next” to continue.

IMPORTANT: always use the default location for the installation.

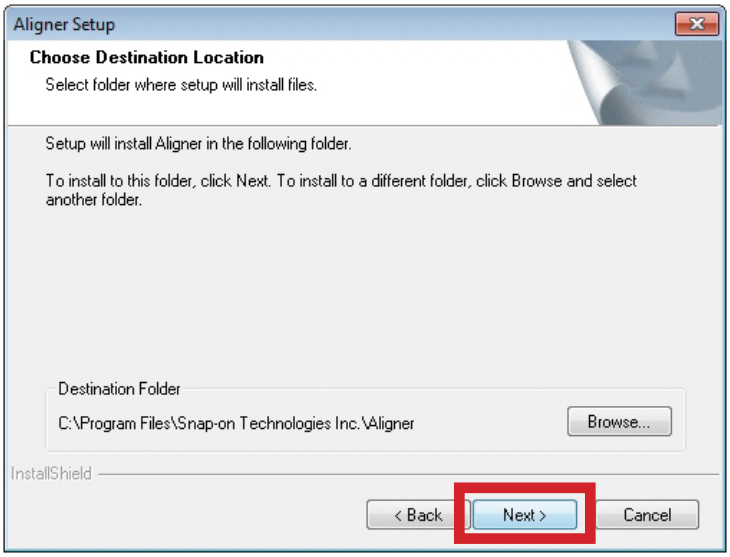

Copyright © 2013 Snap-on Equipment. wdc.. All Rights Reserved

Select the Languages appropriate for the installation. This is the languages that can be selected as screen language for actual operation of Pro32.

Click on <Next> to continue.

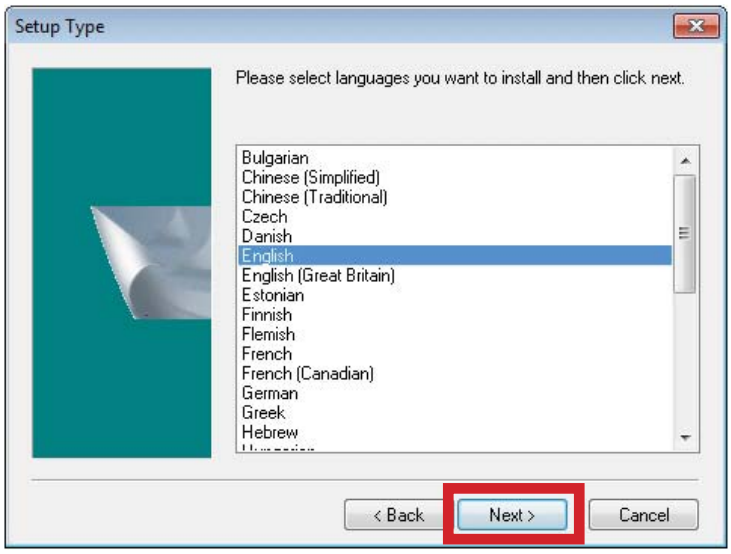

This screen shows the selected language, Click on <Next> to continue.

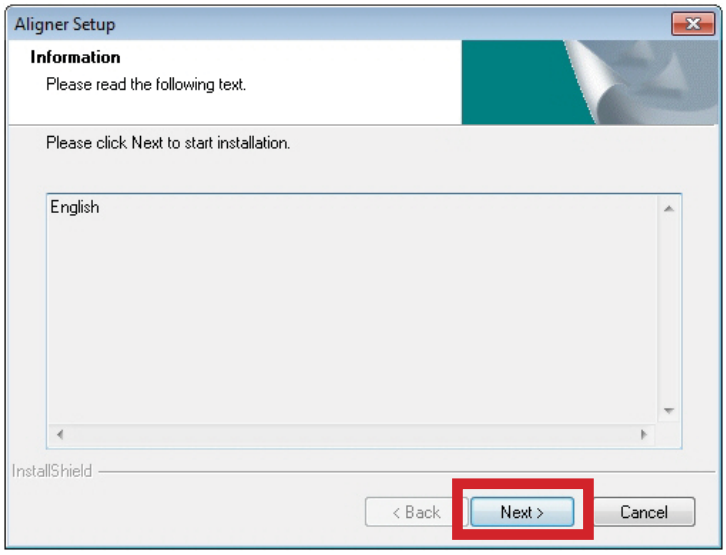

An install percentage of completion bar shows the progress of the install.

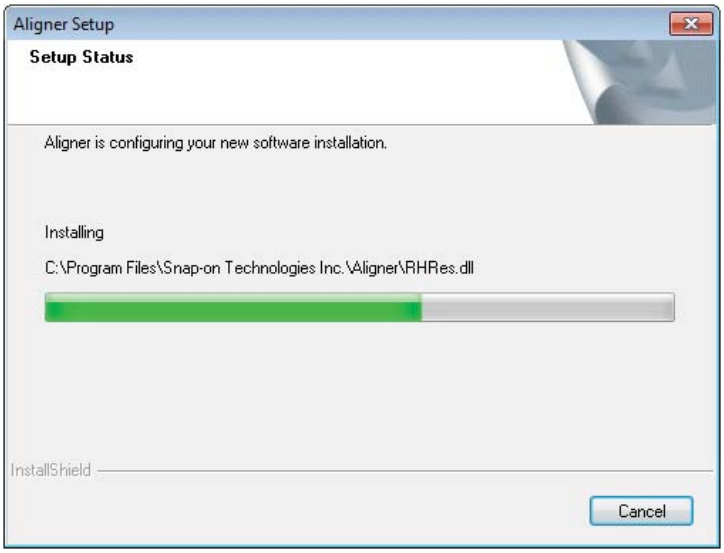

Copyright © 2013 Snap-on Equipment. wdc.. All Rights Reserved

This screen is for the progress of the driver loading portion of the software update. Note, make sure the cameras are UNPLUGGED from the system before proceeding.

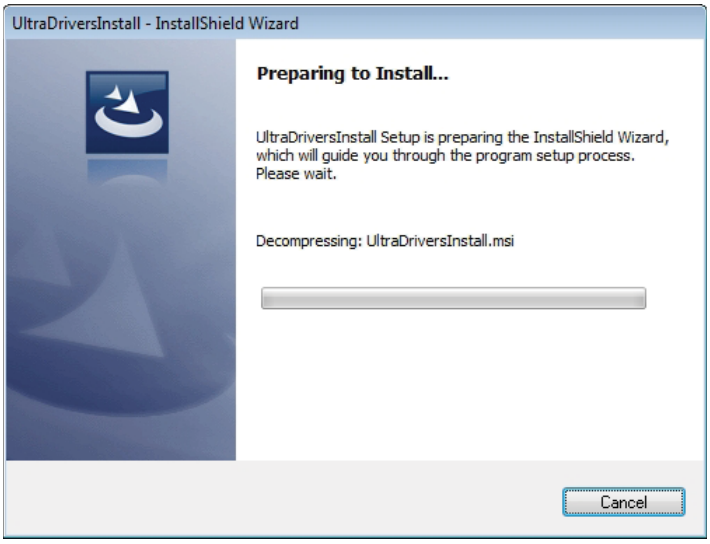

The install is making internal preparations for the driver install.

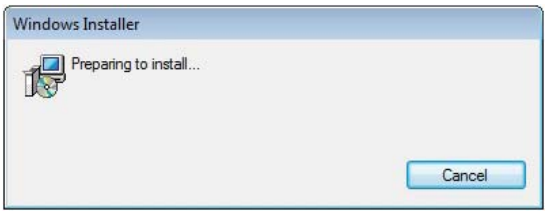

Select <Next> to proceed with the driver installation.

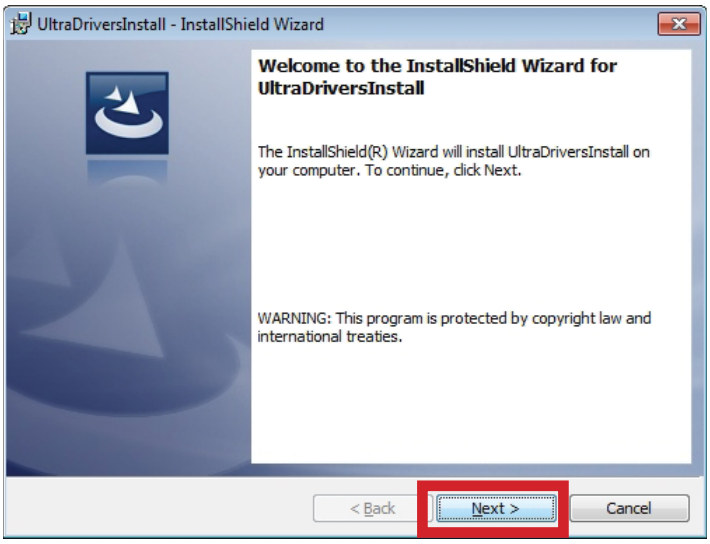

Note: If performing a software reload the screen shown here will appear asking the installer if he wants to Modify, Repair or Remove the drivers from the computer.

Select <Repair> to ensure the drivers are installed properly.

This screen will not appear on those aligners that have not been previously loaded with VAG software.

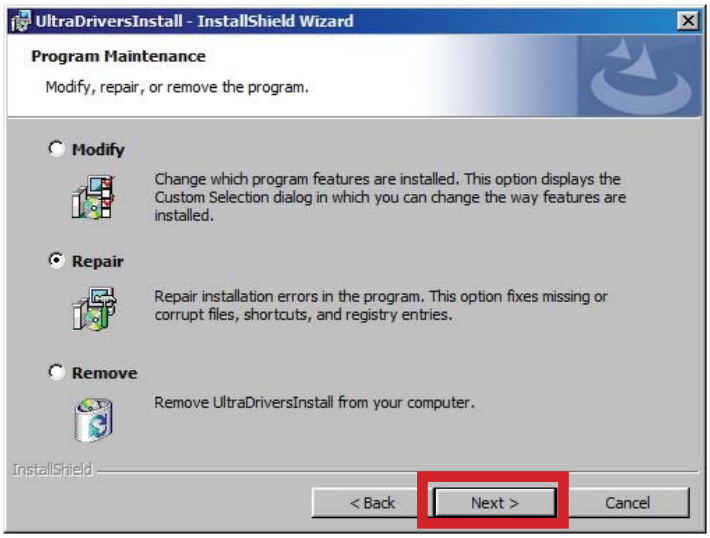

Copyright © 2013 Snap-on Equipment. wdc.. All Rights Reserved

Select <Next> if you agree with the terms of the License agreement.

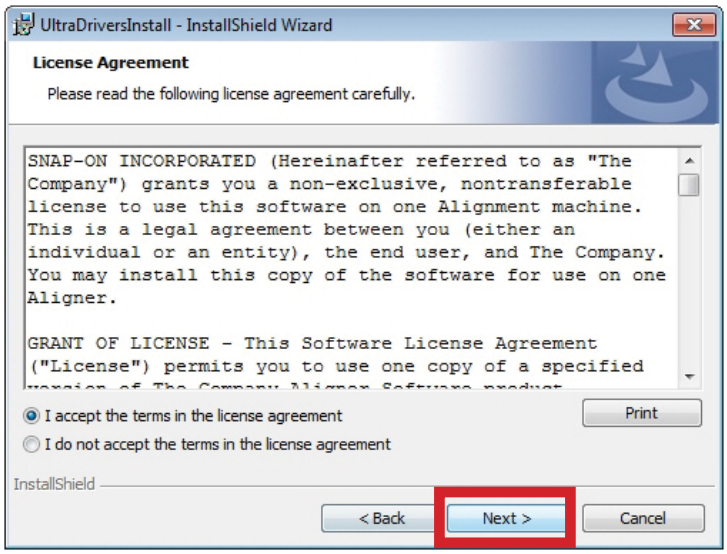

Next is the “Designation Screen” select “Next” to continue.

IMPORTANT: always use the default location for the installation.

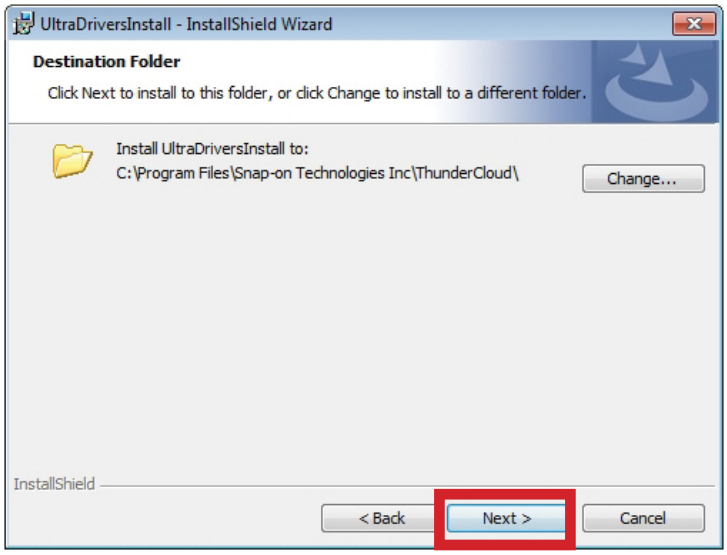

Select <Install> to proceed with the Driver installation.

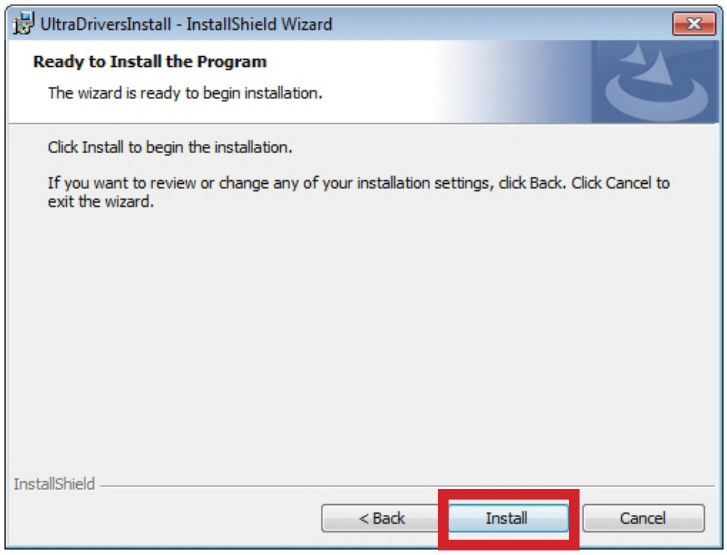

Copyright © 2013 Snap-on Equipment. wdc.. All Rights Reserved

An install percentage of completion bar shows the progress of the install.

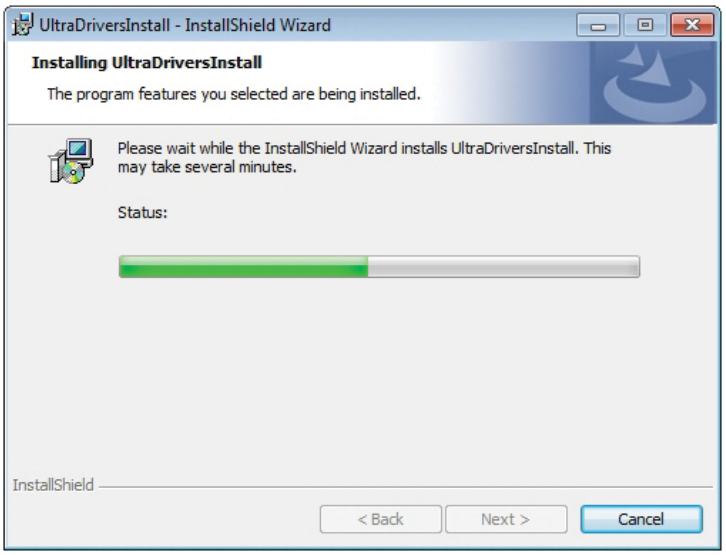

This screen will appear indicating that Windows cannot verify the publisher of the software.

IMPORTANT: ALWAYS select "Install this driver software anyway" for proper driver installation.

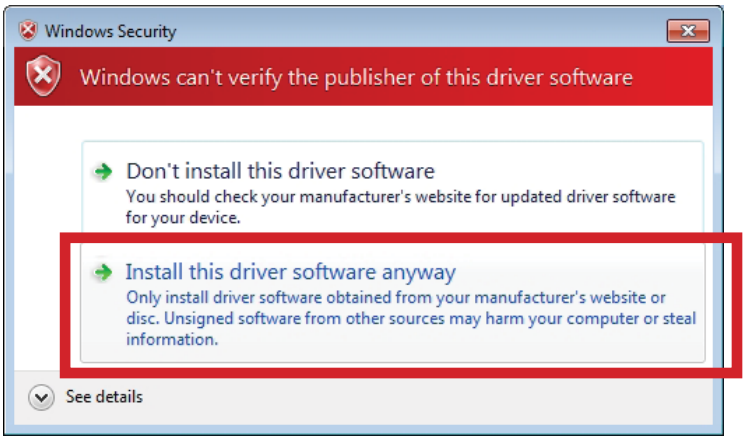

Attach the aligner cameras to the computer at this time and allow them to be recognized. Select <OK> when attached.

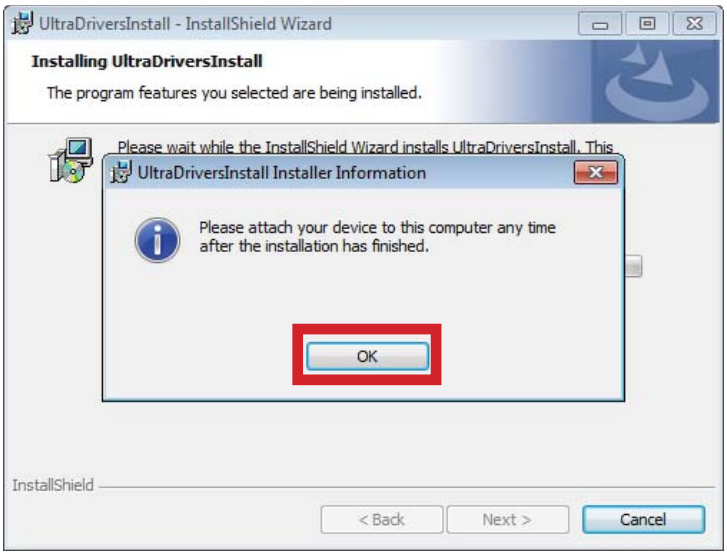

Copyright © 2013 Snap-on Equipment. wdc.. All Rights Reserved

Software and driver installation has been completed, select <Finish> to complete.

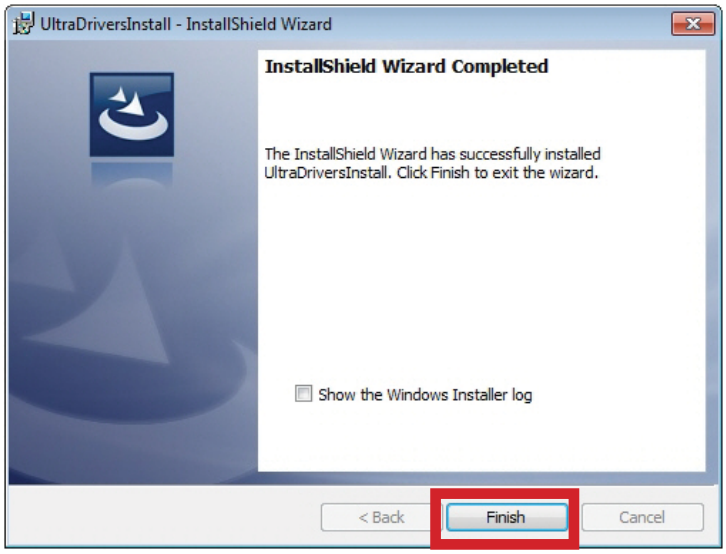

IMPORTANT - It is necessary to close Windows and removed power to the aligner and cameras after shut-down. Wait a minute or so and reconnect power and restart the system.

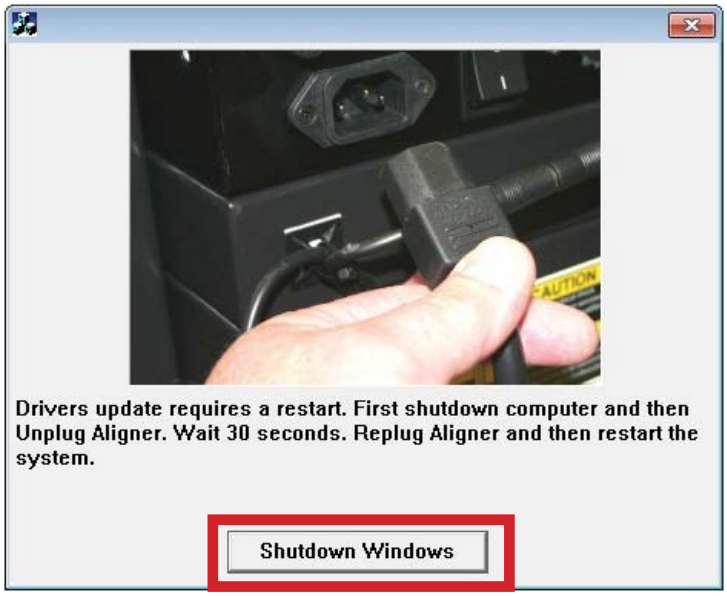

Copyright © 2013 Snap-on Equipment. wdc.. All Rights Reserved