

Reference	SSM72620
Models	F-PACE / X761
Title	X761 F-Pace Sliding roof panel inner cover both left and right hand side.
Category	Body
Last modified	20-Apr-2018 00:00:00
Symptom	107000 Interior Trim
Attachments	1SunroofSSM X761.pdf 2SunroofSSM X761.pdf

Content

Issue.

Removal of the inner cover damages the securing features which will result in rattles and poor appearance when the trim is refitted

Cause.

Securing features are one time fit only.

Action

Should a retailer need to remove sliding roof inner cover, lever it off and then discard as it is a non serviceable part.

Recover any detached securing features before reassembly.

Replace with new part upon reassembly. New part clips into place.

Start refitting from rear and work forwards.

See attached file for photographs of trim.

Part numbers:

C2D 48595 Inner cover front Right, C2D 48597 Inner cover front Left

C2D 48596 Inner cover rear Right, C2D 48598 Inner cover rear Left

Technicians - Please rate this SSM and provide comments so that future communications can be improved.

1 = Poor – Basic information provided – The SSM does not help me resolve the customer concern.

3 = Average – Adequate information provided – The SSM partially helps me resolve the customer concern.

5 = Excellent – All required information provided to resolve the customer concern.

Front right shown. Left side identical. Arrows show fixing locations. Lever off to remove.

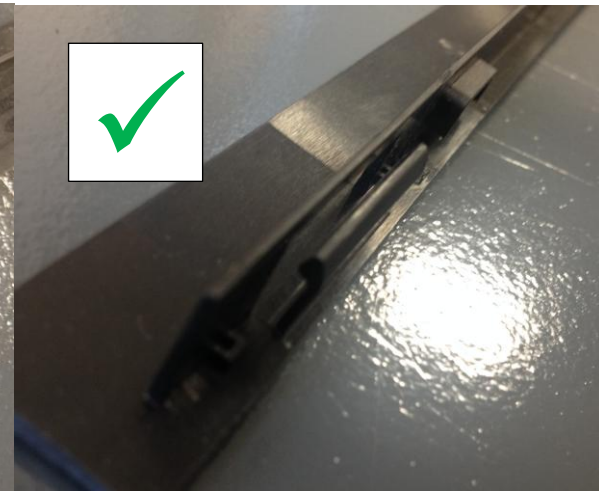
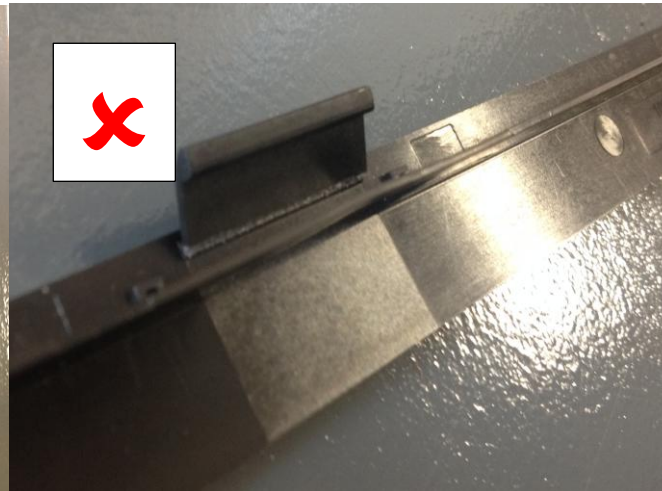
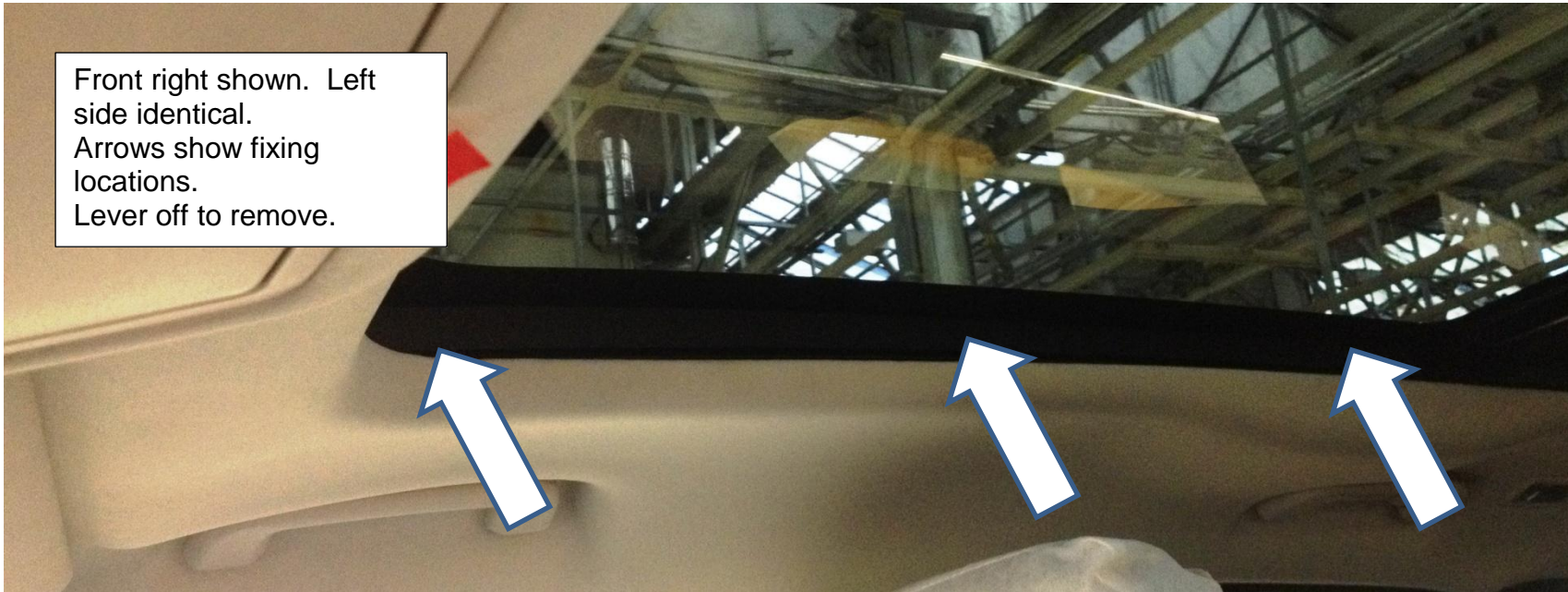



Rear right shown.
Left rear identical.



Viewed
from
outside
looking
rearward.

Front right shown. Left side identical. Arrows show fixing locations. Lever off to remove.

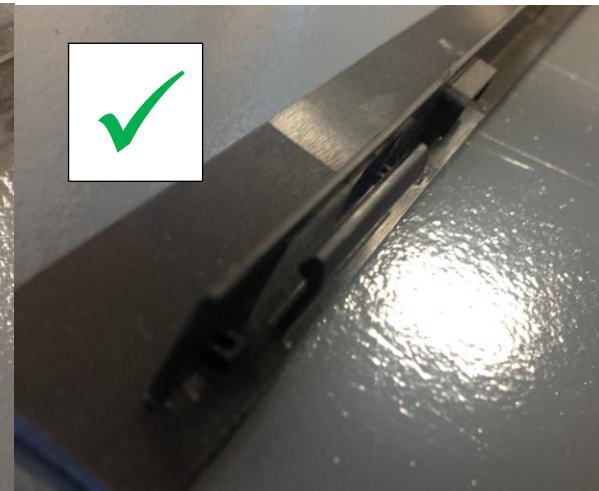
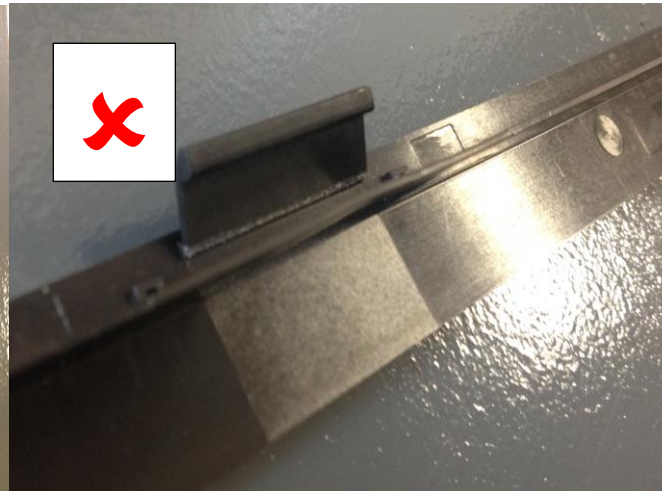



Rear right shown.
Left rear identical.



Viewed from
outside
looking
rearward.