



Technical Journal

TITLE:

Front side door, water intrusion

REF NO: TJ 32728.1.0	ISSUING DEPARTMENT: Technical Service	CAR MARKET: United States and Canada	
PARTNER: 3 US 7510 Volvo Car USA		ISSUE DATE: 2017-07-24	STATUS DATE: 2017-08-29
FUNC GROUP: 8414	FUNC DESC: Trim moulding at window	Page 1 of 8	

“Right first time in Time”

Attachment

File Name	File Size
TJ 32728.pdf	1.5489 MB

Vehicle Type

Type	Eng	Eng Desc	Sales	Body	Gear	Steer	Model Year	Plant	Chassis range	Struc Week Range
256							2016-9999		0000561-9999999	201505-999952

CSC Customer Symptom Codes

Code	Description
R1	Doors/Water leakage/Front side door

VST Operation Number

DTC Diagnostic Trouble Codes

Text

DESCRIPTION:

Water may accumulate on the front door sill it may come out of the lower edge of the front doors when opening.



SERVICE:

Perform attached service instruction. Verify that the problem is solved.

VEHICLE REPORT:

Yes, please submit a Vehicle Report if the service solution described in this TJ has no effect. Use concern area "Vehicle Report" and sub concern area "Support not needed", use function group 8414.

To view TJ attachment continue to next page. This TJ has one attachment.



Volvo Car Customer Service

TJ 32728

Title	Weatherstrip, door window, front	Page	1 (6)
Action	Product fix	Operation number:	98687-2

Affected vehicles

Model year	Model
2016, 2017, 2018	XC90 (16-)

Materials

Materials	Qty.	Part No.	Notes
Cleaning agent	0.1	1161721	Consumable;
Tape	1.0	31698754	
Clip	4.0	31402039	

Special tools

Description	Part No.
Clip tool	999 7620

Color symbols

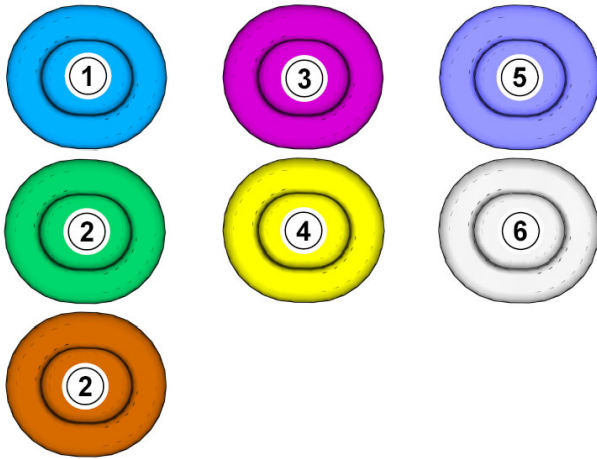

Note! This colour chart displays (in colour print and electronic version) the importance of the different colours used in the images of the method steps.

- 1 . Used for focused component, the component with which you will do something.
- 2 . Used as extra colors when you need to show or differentiate additional parts.
- 3 . Used for attachments that are to be removed/installed. May be screws, clips, connectors, etc.
- 4 . Used when the component is not fully removed from the vehicle but only hung to the side.
- 5 . Used for standard tools and special tools.
- 6 . Used as background color for vehicle components.

Removal

Repeat all method steps for the other side.

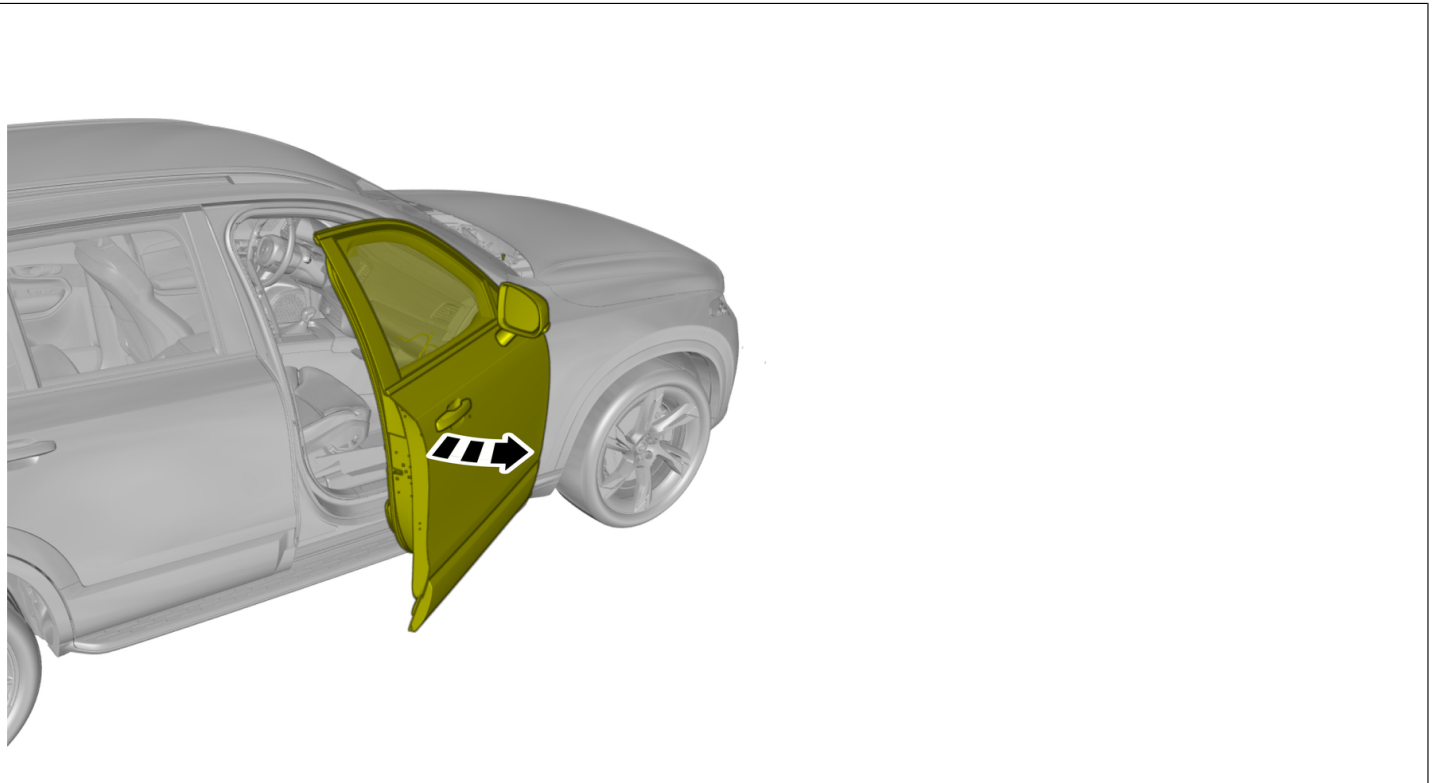

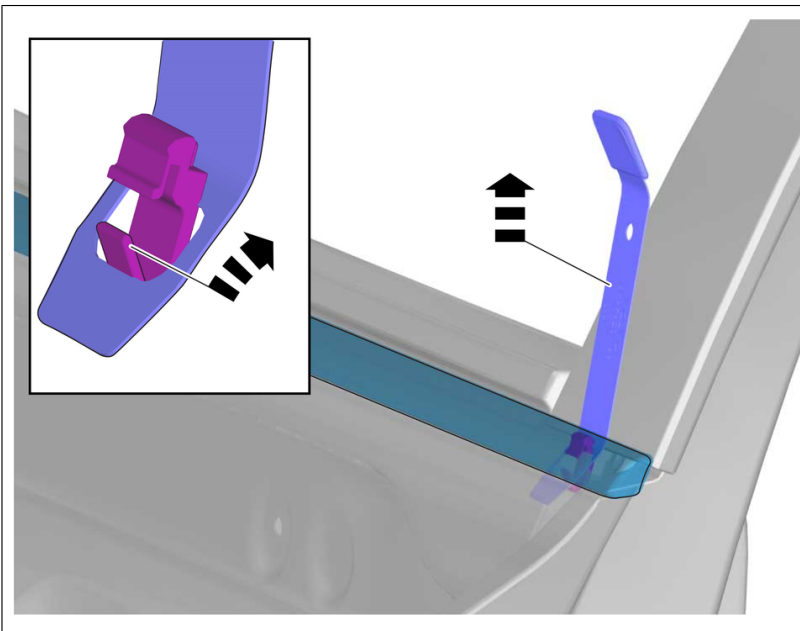
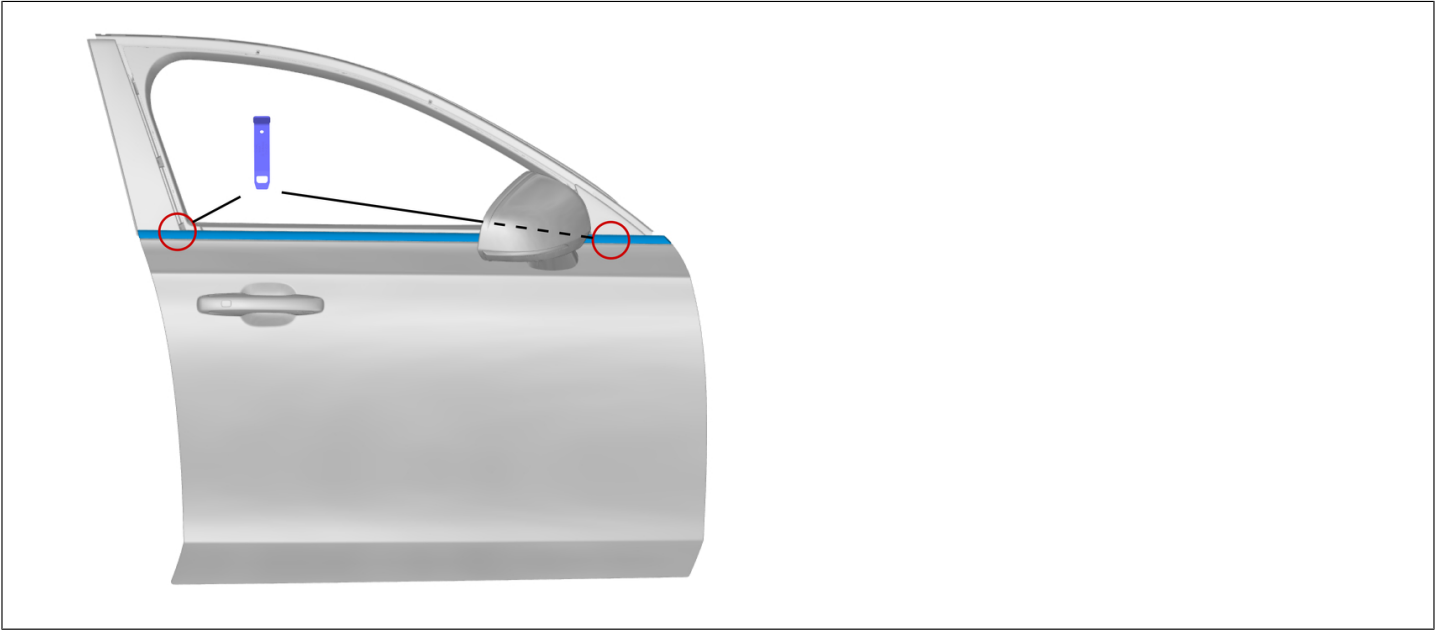

Special Tool: T9997620, Clip tool

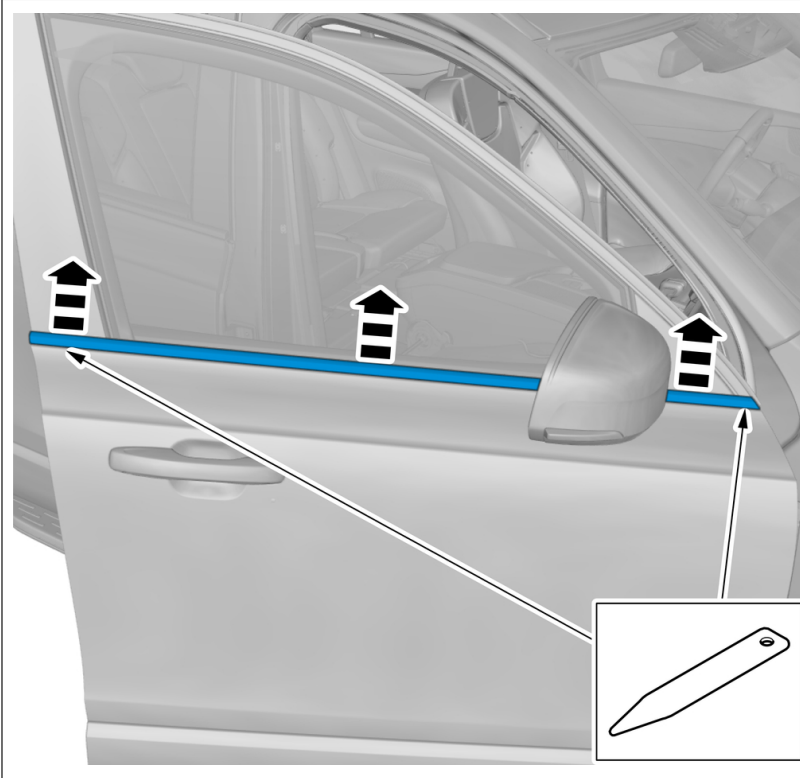

Remove the part carefully

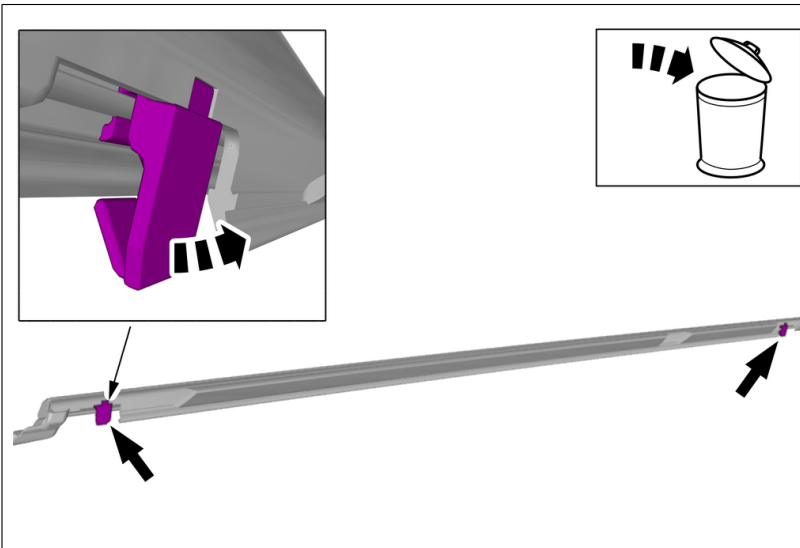

The part is not to be reused.

Installation

Repeat all method steps for the other side.

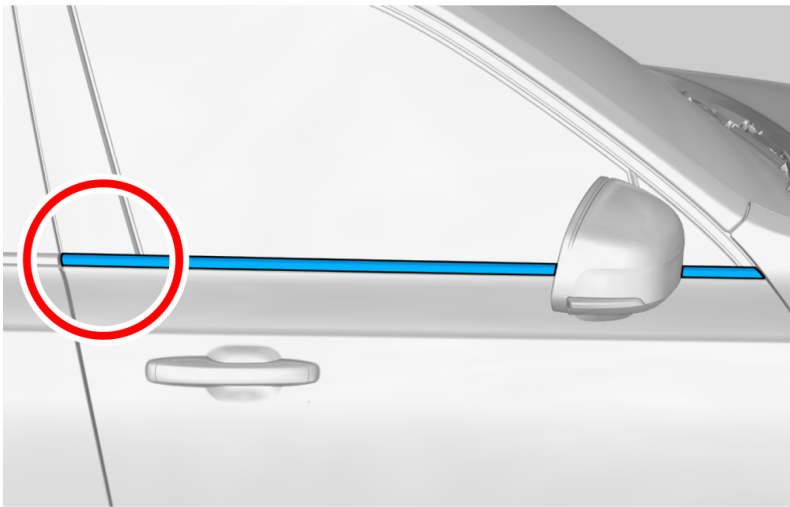

Note! Orientation view

Clean the marked area.

Use: Cleaning agent , 1161721

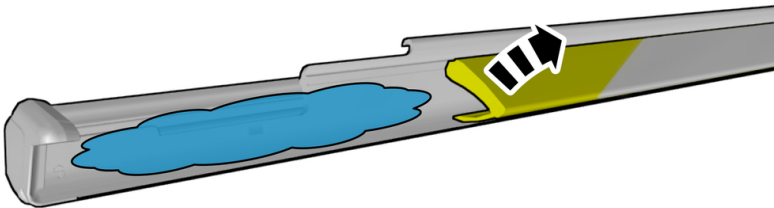

mm

Install tape 31698754.

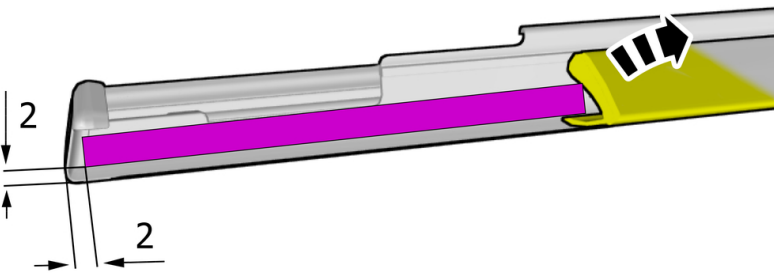

Install the clip(s).

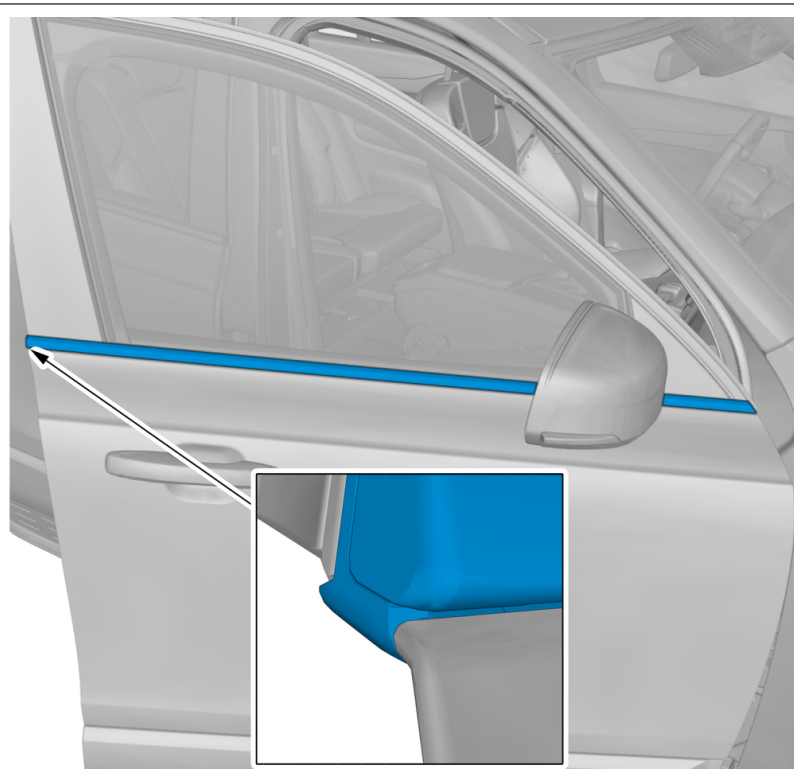
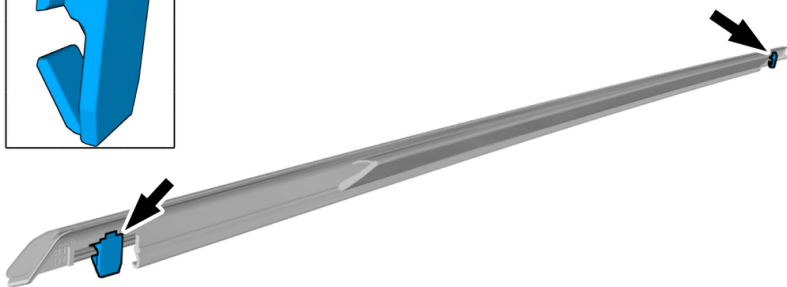
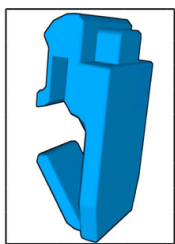

To install, reverse the removal procedure.