



Service Bulletin

File in Section: -

Bulletin No.: 17-NA-267

Date: November, 2017

INFORMATION

Subject: Compatibility of 22" GM Accessory Wheels/Tires – Use of Altered Vehicle Certification Label

Brand:	Model:	Model Year:		VIN:		Engine:	Transmission:
		from	to	from	to		
Cadillac	Escalade Models	2015	2018				
Chevrolet	Silverado, Suburban, Tahoe						
GMC	Sierra, Yukon Models						

Involved Region or Country	North America and NA Export vehicles
Additional Options (RPOs)	Equipped with ACCESSORY-WHEEL, WITH INSERTS - DESIGN 1, ACCESSORY-WHEEL - 22 X 9.0 - J - ALUMINUM - DESIGN 1 - 9 (RPOs RX1, SF1, SES, SEU, SEV, SEW, SEY, SEZ, SF0, RXV and SGM) and TIRE ALL-P285/45R22 SL 110H BW AT, ACCESSORY-TIRE ALL - P285/45R22 SL 110H BW AL3 -VAR 1, ACCESSORY-TIRE ALL-P285/45R22 SL 110H BW AT -VAR 1, TIRE ALL-P285/45R22 SL 110H BW AL3 (RPOs QST, RHH, XAH and XAV)

The purpose of this bulletin is to clarify the appropriate use 22" Accessory wheels and tires.

The P285/45R22 GM Accessory tire approved for use with 22" GM Accessory wheels has a load capacity that allows use on vehicles with Rear Gross Axle Weight Ratings (RGAWR) of 4200 lb maximum. If 22" GM Accessory wheels and tires are installed on an unsold vehicle with a RGAWR greater than 4200 lb., it is the Dealer's responsibility to procure and install on the vehicle an Altered Vehicle Certification Label to reduce the certified RGAWR to a maximum of 4200 lb. Examples of this type of label can be found via the following:

US: Via the ADIs, the GM 1 Store, or the NTEA at: <http://www.ntea.com/ItemDetail?iProductCode=2030>

Canada: Via WINS help desk or the CTEA at: <http://www.ctea.ca/?page=Labels>

Mexico/Middle East: Altered Vehicle Label is not available. Sales of K2 SUVs are restricted to ZW7 and Z71 suspension packages.

If a dealer has installed 22" GM Accessory wheels and tires on a vehicle with a RGAWR greater than 4200 lb., and that vehicle has subsequently been sold, it is the dealer's responsibility to inform the customer that the effective RGAWR is now 4200 lb., and to provide the customer with an appropriate Altered Vehicle Certification Label.

See approved usage chart listed below for clarification on vehicle model/option combinations that have a RGAWR greater than 4200 lb., and thus require the Altered Vehicle Certification Label with a revised RGAWR of 4200 lb.

Dealers installing GM Accessory wheels and tires on vehicles should call the GM Techline Customer Support Center (TCSC) to:

1. Confirm approved usage of these parts on the specific VIN in question
2. Request any required electronic module re-calibrations
3. Confirm whether an Altered Vehicle Certification Label is required for the specific VIN

22" Accessory Wheel/Tire Usage Matrix

If not already completed, dealers should fill out the "GAWR Rear" (US) or "RR/AR" (Canada) to read "1905" KG (US/Canada) and "4200" LB (US) as shown below.

OEM Build Condition						Upsize Requirements and Restrictions			
Model Years	Make	Model	Series/ Body Style	OEM Wheel Size	Suspension Package	Install Altered Vehicle Certification Label (Update RGAWR to 4200lb max)	Required Road Tires for 22" Up size	Install Tire Information Label	Re-Programming Required - Must Call GM Tech line
2015 - 2018	Cadillac/ Chevrolet /GMC	Escalade Models/ Tahoe /Suburban/ Yukon Models	CK 100 06	17"/ 18"/20"	ZW7, Z71	NO	Bridgestone DuelerH/L A/en za A/S P285 /45R 22 110H GM# 2096 7936 (XAV/ QST) TPC: 1427MS	YES	YES
					Z85, Z95	YES			

U.S. NTEA Label

THIS VEHICLE WAS ALTERED BY: _____

IN: MO. _____ YR. _____

AND AS ALTERED IT CONFORMS TO ALL APPLICABLE U.S.A. FEDERAL MOTOR VEHICLE SAFETY, BUMPER AND THEFT PREVENTION STANDARDS AFFECTED BY THE ALTERATION AND IN EFFECT IN: MO. _____ YR. _____

COMPLETE BELOW IF GVWR, GAWR OR VEHICLE TYPE IS CHANGED OR ALTERED

GVWR: _____ KG (_____ LB)

GAWR-FRONT: _____ KG (_____ LB)

GAWR INTERMEDIATE (1): _____ KG (_____ LB)

GAWR INTERMEDIATE (2): _____ KG (_____ LB)

GAWR-REAR: _____ KG (_____ LB)

VEHICLE TYPE: _____

Dealership Name Here

Month and Year that 22" wheels/tires were installed here (two place)

"1905" here

"4200" here

Canada CTEA Label

Dealership Name Here

Date that 22" wheels/tires were installed at Dealer

ALTERED BY / MODIFIÉ PAR:		DATE / DATE:		V.T.N. / V.N.T.		DO NOT INFL. PRESS. / NE PAS DE GONF. À FROID PRESS. C. KPA - SS ORGOU DU	
TYPE:		GAWR / PNBV:		KG			
FR/AV:		TIRE / PNEU:		RIM / JANTE:			
INT 1:		KG					
INT 2:		KG					
RR/R:		G		G			

"1905" Here

4890023

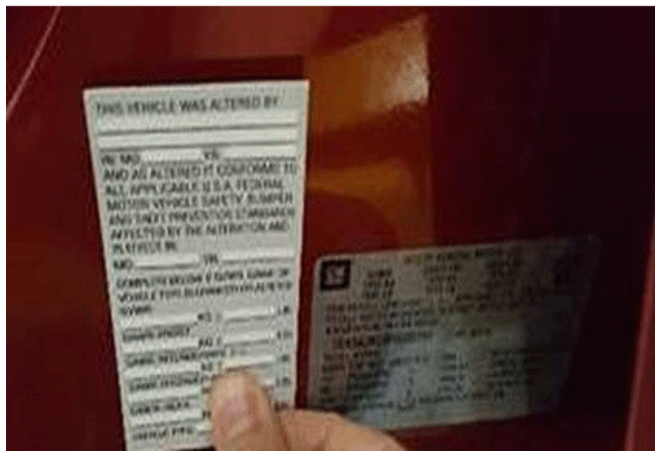

4889936

The label should be affixed adjacent to the vehicle certification label, in a manner that does not obscure the vehicle certification label and that is easily visible and legible to the customer. An example of the US NTEA label is shown above.

Version	1
Modified	Released November 09,2017

GM bulletins are intended for use by professional technicians, NOT a "do-it-yourselfer". They are written to inform these technicians of conditions that may occur on some vehicles, or to provide information that could assist in the proper service of a vehicle. Properly trained technicians have the equipment, tools, safety instructions, and know-how to do a job properly and safely. If a condition is described, DO NOT assume that the bulletin applies to your vehicle, or that your vehicle will have that condition. See your GM dealer for information on whether your vehicle may benefit from the information.



WE SUPPORT VOLUNTARY
TECHNICIAN
CERTIFICATION