

Preliminary Information

PIP5248C Stalling Shudder And/or Hard shifting Into 1st Gear Or Reverse Vibration On launch (With Excessive Crankshaft End Play)

Product Investigation Review Required

Models

Brand:	Model:	Model Years:	VIN:		Engine:	Transmissions:
			from	to		
Cadillac	CTS-V	2015 - 2018	All	All	6.2L LT4	All
Cadillac	Escalade	2015 - 2018	All	All	6.2L L86	All
Chevrolet	Silverado	2014 - 2018	All	All	4.3L 5.3L 6.2L LV3 L83 L86	All
Chevrolet	Suburban	2015 - 2018	All	All	5.3L L83	All
Chevrolet	Tahoe	2015 - 2018	All	All	5.3L L83	All
GMC	Sierra	2014 - 2018	All	All	4.3L 5.3L 6.2L LV3 L83 L86	All
GMC	Yukon Module	2015 - 2018	All	All	5.3L 6.2L L83 L86	All

Supersession Statement

This PI was superseded to update Model Years. Please discard PIP5248B.

The following diagnosis might be helpful if the vehicle exhibits the symptom(s) described in this PI.

Condition / Concern

Corvette Only

Customers may have a Corvette that exhibits one of the following conditions:

1. Stalling, Shudder and/or Hard shifting into 1st gear or Reverse for manual transmission or Stalling after a driveline replacement.
2. Auto transmission it could be a vibration on takeoff or clunk noise.

Truck, SUV, Camaro, CTS –V

Clunk when shifting into reverse or drive (automatic)

The crankshaft and or Thrust Bearing needs to be replaced, please use following information before considering a crankshaft replacement.

Recommendations / Instructions

This concern could be caused by excessive crankshaft end play.

Check to determine if the crank shaft end play is within specification 0.0015–0.0086 in (0.040–0.220 mm). See eSI.

If end play is found to be out of specification, remove engine and inspect for possible Crankshaft thrust bearing and/or crankshaft for wear.

Note: If bearings and crankshaft look like components in attached picture, damage has not occurred.

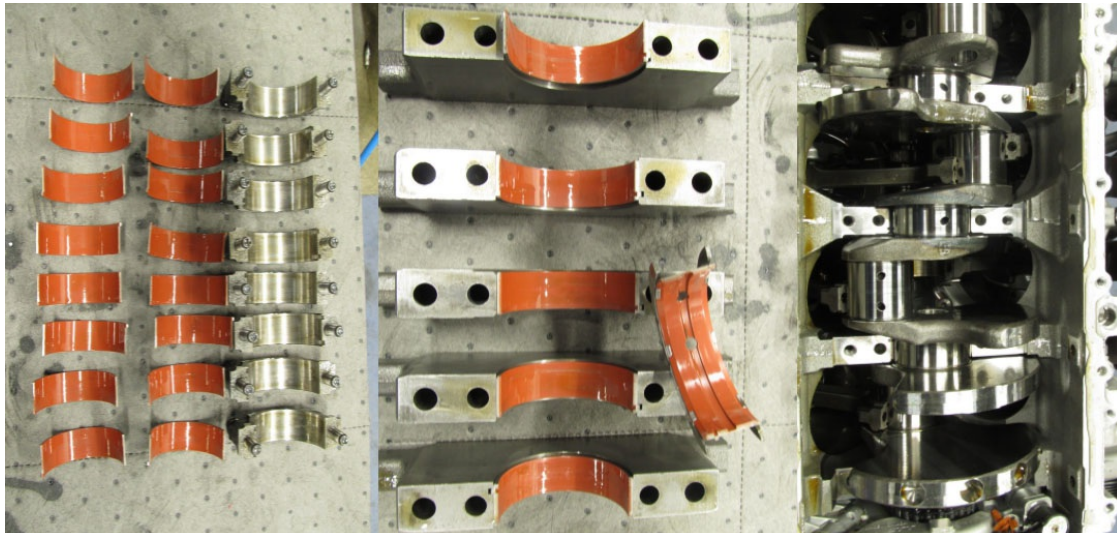

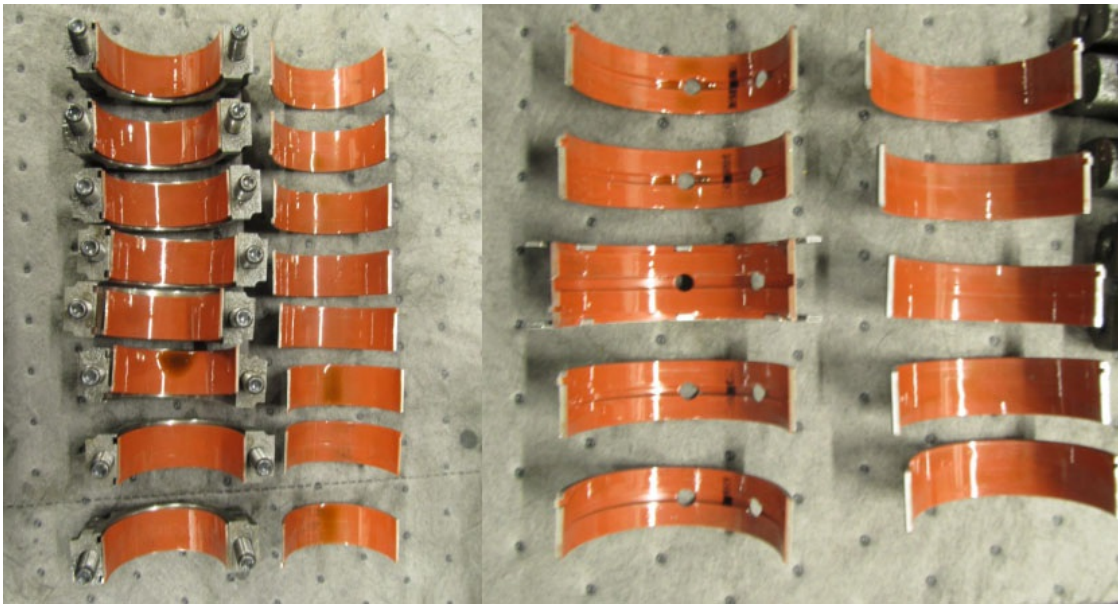

Inspect thrust bearing for wear on one side and crankshaft on that “mating” surface.

If wear is evident (3 vertical channels worn off) replace connecting rod bearings, main bearings, thrust bearing and crankshaft.

Corvette Only

For this repair the oil tank with lines and oil cooler are both required to be replaced if equipped.

Note: Be sure to follow all SI documents for DSA replacement

For all other Crankshaft concerns

- As always, Please be sure to complete the SI diagnostics and the Cost Comparison Worksheet for Assembly Repair vs Replacement to determine if the engine requires a repair or replacement

- Be sure to Follow the latest version of [09-06-04-026G](#) to verify the ECM calibration is not an Aftermarket cal.

Note; It is required on dry sump engines, the oil tank and lines should be replaced when replacing and/or repairing the engine.

Also Note; If equipped, the oil cooler is also required to be replaced.

If the customer prefers to KEEP the original numbers matching engine please call TAC for repair direction.

Warranty Information

For vehicles repaired under warranty, use:

Labor Operation	Description	Labor Time
4066750	Crankshaft Replacement	Use Published Labor Operation Time

Please follow this diagnostic or repair process thoroughly and complete each step. If the condition exhibited is resolved without completing every step, the remaining steps do not need to be performed.



© 2016 General Motors. All Rights Reserved.