	GROUP ENG	MODEL 2016MY K900 (KH) 3.8GDI 8AT
	NUMBER 163	DATE February 2017
TECHNICAL SERVICE BULLETIN		
SUBJECT: SERVICE ACTION: ECU UPGRADE – CRUISE CONTROL LOGIC IMPROVEMENT (SA268)		

This bulletin provides information related to the ECU (Engine Control Unit) software upgrade for some K900 (KH) vehicles produced from October 15, 2015 through February 5, 2016, which may experience a difference between cruise control setting speed and actual speed displayed. To correct this condition, the ECU should be reprogrammed using the KDS download as described in this bulletin. For confirmation that the latest reflash has been applied to a vehicle you are working on, verify the ROM ID, using the tables in this TSB.



Kia Diagnostic System (KDS)

*** NOTICE**

A Service Action is a repair program without customer notification that is performed during the warranty period. Any dealer requesting to perform this repair outside the warranty period will require DPSM approval.

Repair status for a VIN is provided on WebDCS (Service → Warranty Coverage → Warranty Coverage Inquiry → Campaign Information). Not completed Recall / Service Action reports are available on WebDCS (Consumer Affairs → Not Completed Recall → Recall VIN → Select Report), which includes a list of affected vehicles.

This issue number is SA268.

File Under: <Engine>

Circulate To: General Manager Service Manager Parts Manager
 Service Advisors Technicians Body Shop Manager Fleet Repair

SUBJECT:

SERVICE ACTION: ECU UPGRADE – CRUISE CONTROL LOGIC IMPROVEMENT (SA268)

ECU Upgrade Procedure:

To correct this condition, the ECU should be reprogrammed using the KDS download, as described in this bulletin.

UPGRADE EVENT #311

311.KH 3.8GDI 8AT CRUISE CONTROL LOGIC IMPROVEMENT

* NOTICE

- A fully charged battery is necessary before ECU upgrade can take place. It is recommended that the Midtronics GR8-1299 system be used in ECU mode during charging. DO NOT connect any other battery charger to the vehicle during ECU upgrade.
- All ECU upgrades must be done with the ignition key in the 'ON' position.
- Be careful not to disconnect any cables connected to the vehicle or KDS during the ECU upgrade procedure.
- DO NOT start the engine during ECU upgrade.
- DO NOT turn the ignition key 'OFF' or interrupt the power supply during ECU upgrade.
- When the ECU upgrade is completed, turn the ignition 'OFF' and wait 10 seconds before starting the engine.
- ONLY use approved ECU upgrade software designated for the correct model, year.



CAUTION

Before attempting an ECU upgrade on any Kia model, make sure to determine whether the particular model is equipped with an immobilizer security system. Failure to follow proper procedures may cause the ECU to become inoperative after the upgrade and any claims associated with this repair may be subject to chargeback.

ROM ID INFORMATION TABLES:

Upgrade Event #311

MODEL	TM	AAF/SBW	IMMO	MY	ECU P/NO	ROM ID	
						PREVIOUS	NEW
KH PE 3.8GDI	8AT	-AAF/ -SBW	O	16MY	39107-3CPN0	KHGN38GM2**CM5A*	KHHN38GM2**CM5B*
		-AAF/ +SBW		16MY	39117-3CPN0	KHGN38GM2**CM5AW	KHHN38GM2**CM5BW
	8AT	+AAF/ -SBW		16MY	39107-3CPN5	KHGN38GM2**CM5AF	KHHN38GM2**CM5BF
		+AAF/ +SBW		16MY	39117-3CPN5	KHGN38GM2**CM5AX	KHHN38GM2**CM5BX

To verify the vehicle is affected, be sure to check the Calibration Identification of the vehicle's ECU ROM ID and reference the Information Table as necessary.

SUBJECT: SERVICE ACTION: ECU UPGRADE – CRUISE CONTROL LOGIC IMPROVEMENT (SA268)

*** NOTICE**

Refer to TSB SST 037 for detailed KDS procedure.

*** NOTICE**

Prior to performing the ECU upgrade, be sure to check that the KDS is fully charged.

Software Upgrade Procedure:

1. Connect the VCI-II to the OBD-II connector, located under the driver's side of the instrument panel.

*** NOTICE**

The ECU upgrade function on KDS is operating wirelessly. It is not necessary to perform the upgrade via USB cable.



2. With the ignition ON, turn ON the KDS tablet. Select **KDS** from the home screen.



SUBJECT: SERVICE ACTION: ECU UPGRADE – CRUISE CONTROL LOGIC IMPROVEMENT (SA268)

- 3. Confirm communication with VCI (A) and then configure the vehicle (B) using the **AUTO VIN** (C) feature.

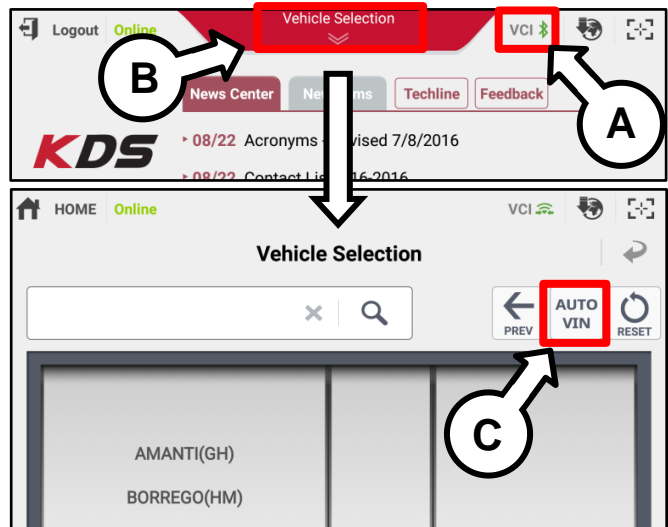

- 4. Select **ECU Upgrade**.

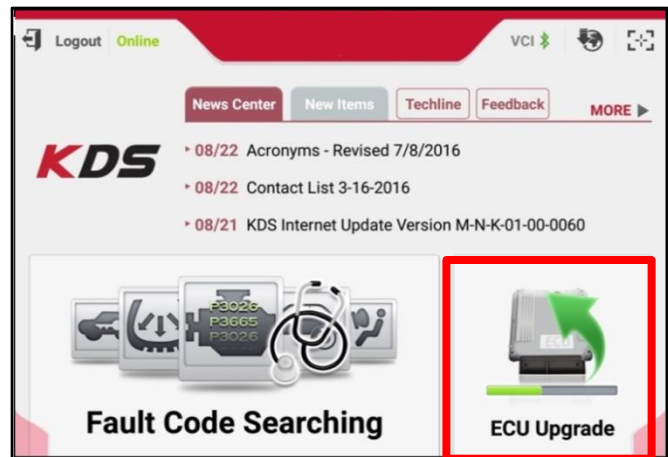

- 5. Select **Auto Mode**.

CAUTION
Do NOT attempt to perform a Manual Mode upgrade **UNLESS Auto Mode fails**. Always follow the instructions given on the KDS in either Auto or Manual mode.

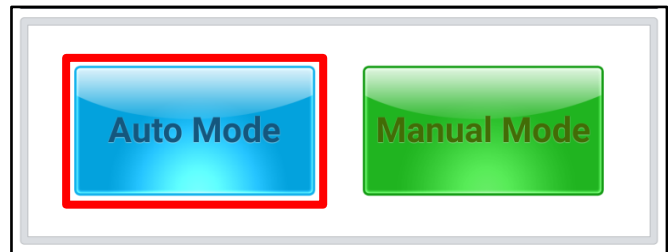

SUBJECT:

SERVICE ACTION: ECU UPGRADE – CRUISE CONTROL LOGIC IMPROVEMENT (SA268)

6. Select the (SYSTEM) system under the System selection menu.

Touch **ID Check** (D) and confirm that the latest update is available.

Select upgrade event #311 and select **Upgrade** to continue.

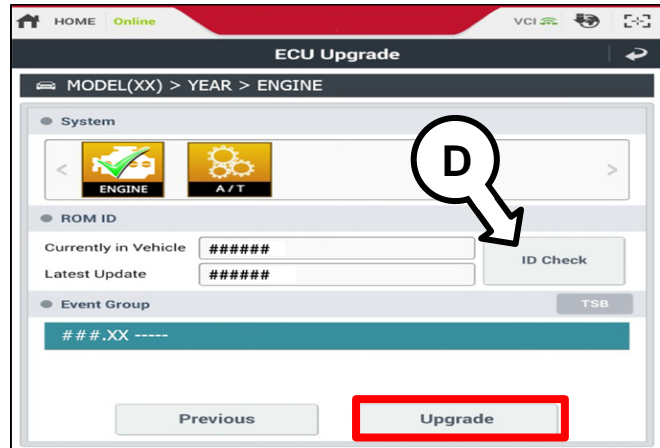

7. The ECU upgrade will begin and the progress of the upgrade will appear on the bar graph. Upgrade part (1/2) (E) will download the upgrade event to the VCI-II. Upgrade part (2/2) (F) will upgrade the ECU.

CAUTION

Do not touch the system buttons (like 'Back', 'Home', 'etc.') while performing ECU Upgrade.

8. If a "Communication Fail" screen appears, verify that the VCI-II and KDS are communicating properly. Touch **OK** and restart the procedure from step 4.

* NOTICE

If an error notice continues to appear or if the upgrade cannot be performed, contact Techline or GIT America Help Desk.

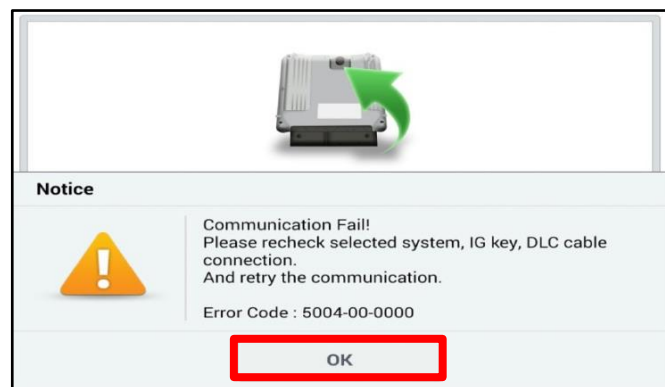
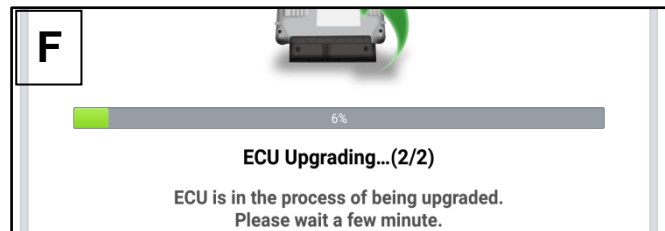
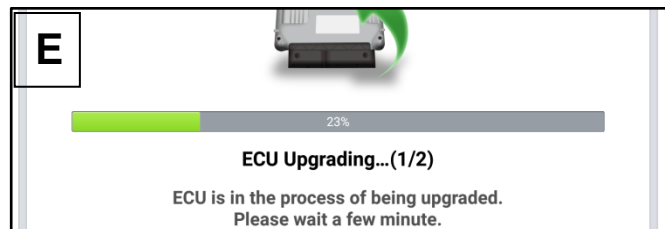

SUBJECT: SERVICE ACTION: ECU UPGRADE – CRUISE CONTROL LOGIC IMPROVEMENT (SA268)

9. When instructed on the KDS, turn the ignition **OFF** for ten (10) seconds then back on. Touch **OK** to continue.

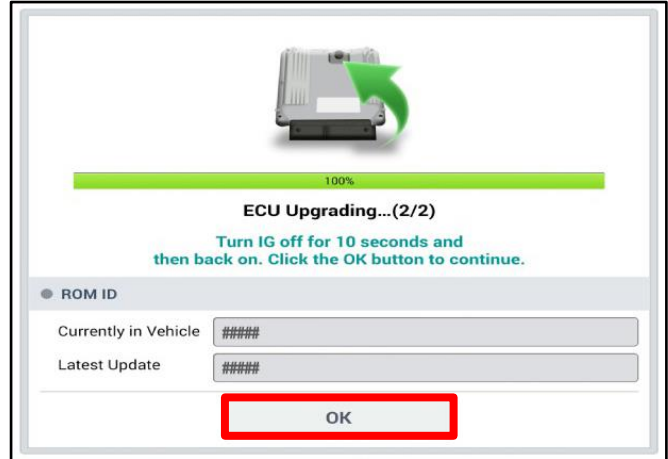

10. Once the upgrade is complete, touch **OK** to finalize the procedure.

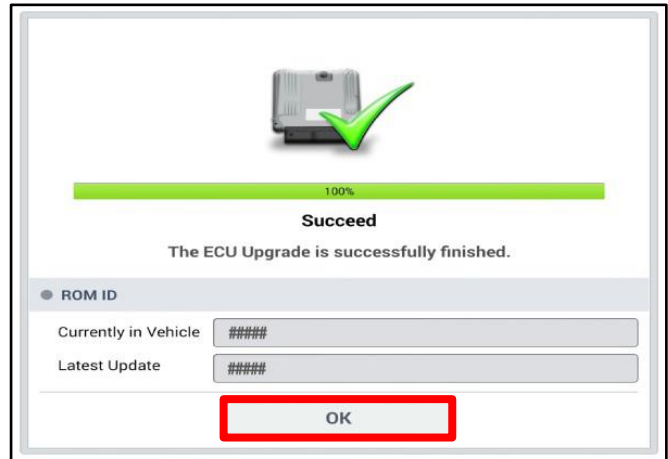

11. When prompted, select **YES** to check for Diagnostic Trouble Codes (DTC) and erase any DTCs stored such as EPS, ESC, and TPMS that may have been set during the upgrade.

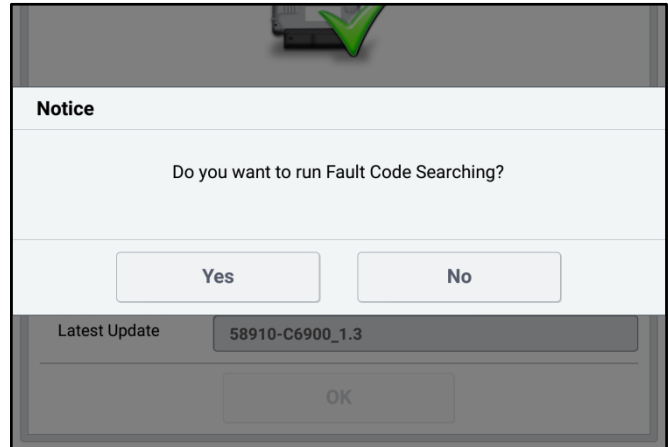

12. Start the engine to confirm proper operation of the vehicle.

SUBJECT:

SERVICE ACTION: ECU UPGRADE – CRUISE CONTROL LOGIC IMPROVEMENT (SA268)

Manual Upgrade Procedure:



CAUTION

Before attempting an ECU upgrade on any Kia model, make sure to determine whether the particular model is equipped with an immobilizer security system. Failure to follow proper procedures may cause the ECU to become inoperative after the upgrade and any claims associated with this repair may be subject to chargeback.

* NOTICE

The manual upgrade should ONLY be performed if the automatic upgrade fails.

If the automatic upgrade fails, turn the ignition **OFF** for about 10 seconds then place it back in the **ON** position to reset the control unit **BEFORE** performing manual upgrade.

See table below for Manual Mode passwords.

Upgrade Event #311 - K900 (KH)

*MANUAL MODE ECU UPGRADE PASSWORDS:

Menu	Password
KH PE 3.8GDI 8AT -AAF/-SBW : 39107-3CPN0/N1 : 0731	0731
KH PE 3.8GDI 8AT -AAF/+SBW : 39117-3CPN0/N1 : 0732	0732
KH PE 3.8GDI 8AT +AAF/-SBW : 39107-3CPN5/N6 : 0736	0736
KH PE 3.8GDI 8AT +AAF/+SBW : 39117-3CPN5/N6 : 0737	0737

1. Within the ECU Upgrade screen displayed, select **Manual Mode** and then select the applicable **Upgrade Event #311**.
2. Select the appropriate control unit part number with reference to the ROM ID Information Table on page 2, and select **OK**.
3. Enter the appropriate password from the Manual Mode password table above and select **OK**.
4. The upgrade(s) will begin and the progress of the upgrade will appear on the bar graph.
5. When instructed on the KDS, turn the ignition **OFF** for ten (10) seconds then back on. Touch **OK** to continue.
6. Once the upgrade is complete, touch **OK** to finalize the procedure.

SUBJECT:**SERVICE ACTION: ECU UPGRADE – CRUISE
CONTROL LOGIC IMPROVEMENT (SA268)**

7. When prompted, select **YES** to check for Diagnostic Trouble Codes (DTC) and erase any DTCs stored such as EPS, ESC, and TPMS that may have been set during the upgrade.
8. Start the engine to confirm proper operation of the vehicle.

AFFECTED VEHICLE PRODUCTION RANGE:

Model	Production Date Range
K900 (KH)	October 15, 2015 through February 5, 2016

WARRANTY CLAIM INFORMATION:

Claim Type	Causal P/N	Qty.	N Code	C Code	Repair Description	Labor Op Code	Op Time	Replacement Parts	Qty.
V	39107 3CPN0	0	N99	C99	(SA268) KH 3.8GDI 8AT Cruise Control Logic Improvement	160155R0	0.3 M/H	N/A	0

*** NOTICE**

VIN inquiry data for this repair is provided for tracking purposes only. Kia retailers should reference SA268 when accessing the WebDCS system.