

NEWMAR CORPORATION WARRANTY DEPARTMENT

TECHNICAL SERVICE BULLETIN

DATE ISSUED	MODEL YEAR(S) AFFECTED	TSB #
3/24/2016	2016	449 rev. A

BRAND

Bay Star Sport	<input type="checkbox"/>	Ventana	<input checked="" type="checkbox"/>	Essex	<input type="checkbox"/>
Bay Star	<input type="checkbox"/>	Dutch Star	<input checked="" type="checkbox"/>	King Aire	<input type="checkbox"/>
Canyon Star	<input type="checkbox"/>	Mountain Aire	<input type="checkbox"/>	Other	<input type="checkbox"/>
Ventana LE	<input type="checkbox"/>	London Aire	<input type="checkbox"/>		

DESCRIPTION

Newmar Corporation has decided a defect relating to motor vehicle safety exists in specific motor homes. In response to notification from Freightliner Custom Chassis Corporation, an incorrect front tire inflation level is shown on their provided 'Incomplete Vehicle Label.'

NHTSA# 16V 041, TC # 2016-034

Issue: Inflation of the tire beyond the manufacturer's maximum pressure rating may increase the risk of a crash, resulting in injury and/or damage to property.

Motor homes included in this recall include: 2016 Ventana (40' and 43' floorplans) and 2016 Dutch Star (37' and 40' floorplans) motorhomes built between 3/19/2015 and 1/21/2016.

RECOMMENDED ACTION

Correction: Freightliner will send Newmar a new label with the correct 120 PSI rating for the tires. Newmar will mail the correct label to the customer. Check the tire pressure to verify that the pressure does not exceed the maximum pressure rating as printed on the new label.

Repair Procedure:

Newmar Corporation will mail out labels with the correct tire rating to be installed by the customer. If you have any questions, please contact the Newmar Service Department at: 1-866-290-5371, and a Newmar associate will provide you with any assistance you may need.

Flat rate code: 16v 041

Labor Time: .3 hr.

Please read this bulletin in its entirety prior to beginning any diagnosis or repairs.

How to Install a New Chassis Information Label

Work instructions related to TSB 449 and TSB 450

1. Locate the label on the outside wall behind the driver's chair.

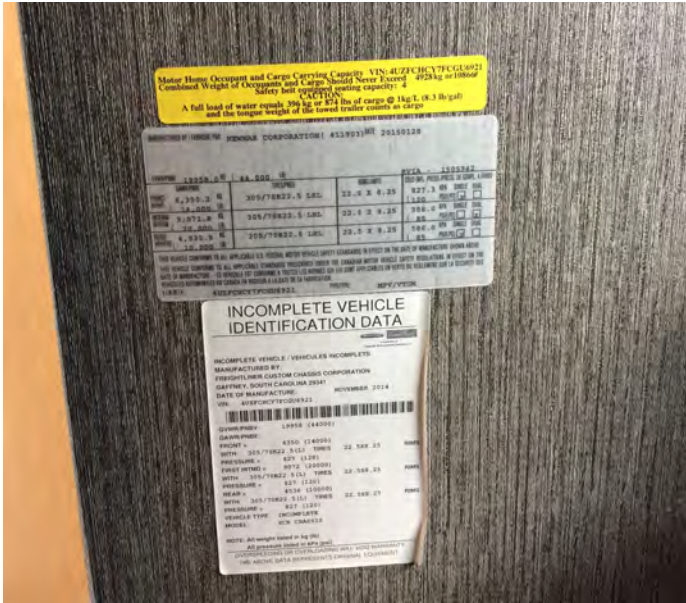

Original Incorrect Label

2. Clean the existing label with rubbing alcohol. If the edges are peeling, it may be easier to remove the label. If you are installing a new label over the top of the existing label, take care to align the new label directly over the old label so that it is covered completely.



Method #1: Removing the Original Label

3. Install a clear protective film over the new label.
4. Repeat the process for the label in the kitchen cabinet.



Method #2: Installing New Label over the Original Label



Protective Film

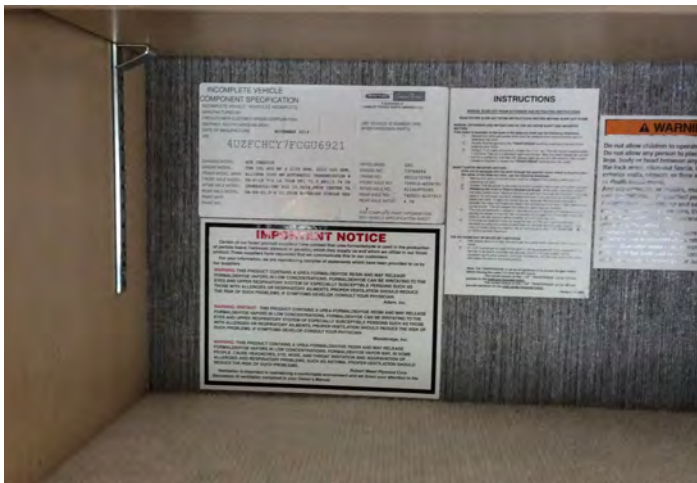

Original Label Installed

5. Locate the label in the kitchen cabinet. To install the new label, clean the existing label with rubbing alcohol. If the edges are peeling, it may be easier to carefully remove label. If you are installing a new label over the top of the existing label, take care to align the new label directly over the old label so that it is covered completely.

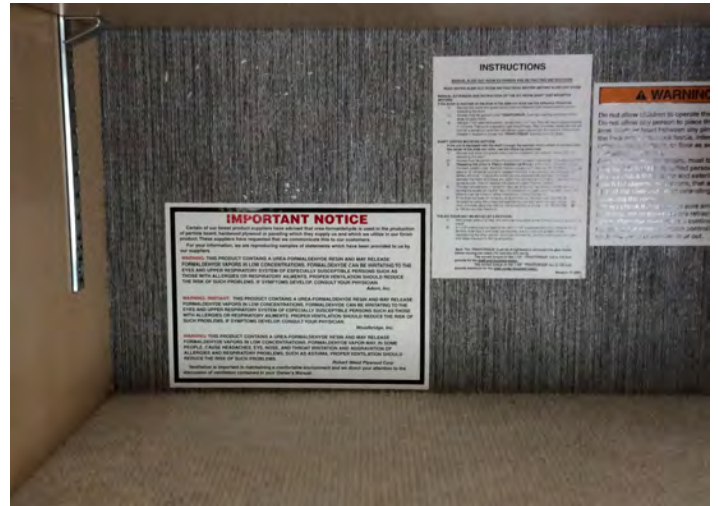

Old Label Removed

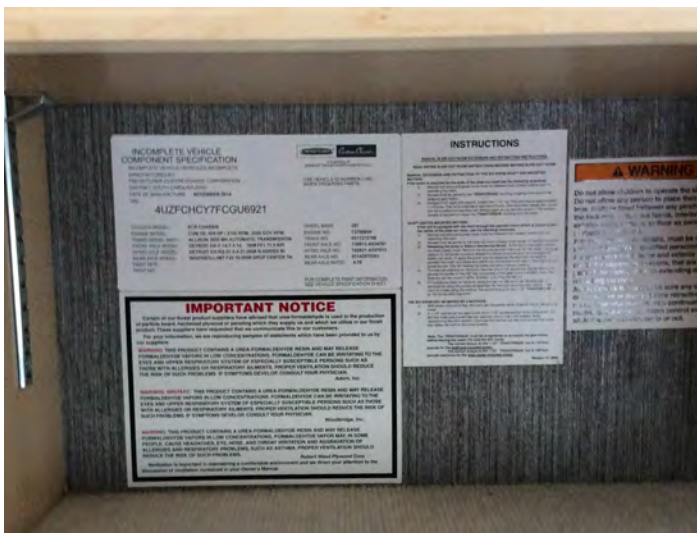

New Label Installed

6. Install clear protective film over the new label.

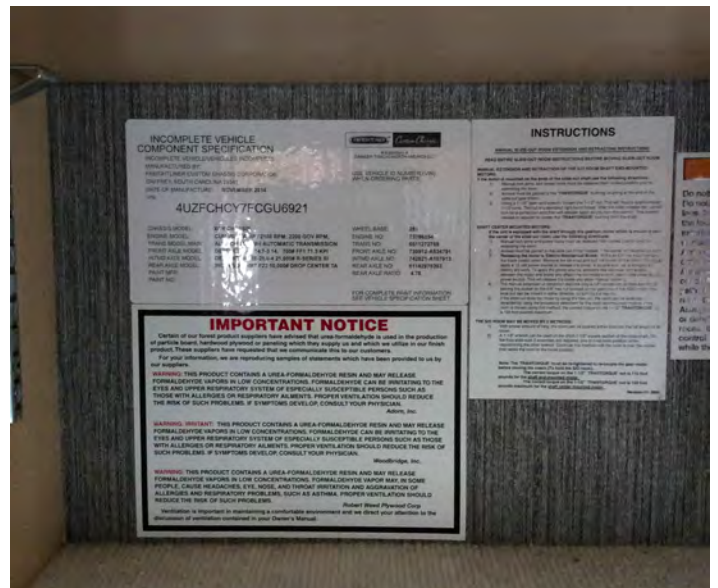

New Label with Clear Protective Film

7. Check the tire pressure to verify that the pressure does not exceed the maximum pressure rating as printed on the new label.



WHEN YOU KNOW THE DIFFERENCE

NEWMAR CORPORATION

NEWMARCORP.COM

Date: February 29, 2016
Re: Newmar Corporation – Motor Vehicle Recall Notification

Subject: Recall Campaign No.: 16V 041

This notice is sent to you as a Newmar Dealer in accordance with the requirements of the National Traffic and Motor Vehicle Safety Act. Newmar Corporation has decided that a defect which relates to motor vehicle safety exists in specific Newmar recreational vehicles.

The National Traffic and Motor Vehicle Safety Act requires that each vehicle which is subject to a recall campaign of this type must be satisfactorily repaired within a reasonable time after the owner has tendered it for repair. A failure to adequately repair within 60 days after tender of a vehicle is prima facie evidence of failure to repair within a reasonable time. To avoid providing these problematic solutions, every effort must be made to promptly schedule an appointment with each owner and to repair their vehicle as soon as possible. Vehicle owners are being notified of this recall. If the condition is not remedied within a reasonable time, they are instructed on how to contact the National Highway Traffic Safety Administration.

REASON FOR THIS RECALL

Newmar Corporation has decided that a defect which relates to motor vehicle safety exists in specific motor homes.

In response to notification from Freightliner Custom Chassis Corporation, an incorrect front tire inflation level is shown on the 'Incomplete vehicle label' provided by Freightliner Custom Chassis. The incomplete vehicle label provided by Freightliner for these specific motorhomes shows front tire max pressure as 130 psi while the front tire is only rated for max pressure of 120 psi. The tire pressure is correct on Newmar's 'final stage manufacturer label' on these same motorhomes which correctly shows a max of 120 psi for these tires. Inflation of tire past the manufactures maximum pressure rating could increase the risk of a crash causing injury and/or damage to property. Correction: Freightliner will send Newmar a new label with the correct 120 psi rating for the tires. Newmar will mail the correct label to the customer.

Motorhomes included in this recall include:

2016 Ventana 40/43 foot and **2016 Dutch Star** 37/40 foot motorhomes built between 3/19/2015 and 1/21/2016.

These motor homes require immediate service. Continued use poses a potential safety hazard.

DEALER CAMPAIGN RESPONSIBILITY

Dealers are to provide to all customers/owner vehicles the service of completing this campaign at no charge to the customer/owner regardless of vehicle age, vehicle mileage, or ownership at the time of repair.

REPAIR PROCEDURE

Newmar will mail out labels with the correct tire rating to be installed by customer. If you should have any questions please contact the Newmar service department at: **1-866-290-5371** and a Newmar associate will provide you with any assistance you may need.

Thank you for your cooperation.

Sincerely,

Newmar Corporation



WHEN YOU KNOW THE DIFFERENCE

NEWMAR CORPORATION

NEWMARCORP.COM

Date: February 29, 2016
Re: Newmar Corporation – Motor Vehicle Recall Notification

Subject: Recall Campaign No.: # 2016-034

This notice is sent to you as a Newmar Dealer in accordance with the requirements of the Canada Motor Vehicle Safety Act. Newmar Corporation has decided that a defect which relates to motor vehicle safety exists in specific Newmar recreational vehicles.

Each vehicle which is subject to a recall campaign of this type must be satisfactorily repaired within a reasonable time after the owner has tendered it for repair. A failure to adequately repair within 60 days after tender of a vehicle is prima facie evidence of failure to repair within a reasonable time. To avoid providing these problematic solutions, every effort must be made to promptly schedule an appointment with each owner and to repair their vehicle as soon as possible. Vehicle owners are being notified of this recall. If the condition is not remedied within a reasonable time, they are instructed to contact Transport Canada.

REASON FOR THIS RECALL

Newmar Corporation has decided that a defect which relates to motor vehicle safety exists in specific motor homes.

Certain Motorhomes may fail to comply with the requirements of Canada Motor Vehicle Safety Standard 120 - Tire Selection and Rims. The certification label may not contain the correct front axle tire pressure information. Incorrect tire pressure could lead to tire failure, resulting in loss of vehicle control increasing the risk of a crash causing injury and/or damage to property. Correction: Manufacturer will mail out revised labels indicating 120 PSI (827 kPa) maximum front axle tire inflation pressure.

These motor homes require immediate service. Continued use poses a potential safety hazard.

This recall applies to certain Newmar motorhomes built between 6/16/2015 and 11/17/2015.

DEALER CAMPAIGN RESPONSIBILITY

Dealers are to provide to all customers/owner vehicles the service of completing this campaign at no charge to the customer/owner regardless of vehicle age, vehicle mileage, or ownership at the time of repair.

REPAIR PROCEDURE

Newmar will mail out labels with the correct tire rating to be installed by customer. If you should have any questions please contact the Newmar service department at: **1-866-290-5371** and a Newmar associate will provide you with any assistance you may need.

If you should have any questions please contact the Newmar service department at: 1-866-290-5371.

Thank you for your cooperation.

Sincerely,

Newmar Corporation

VIN Number	Production		Model		Floor	Chassis		Date In Production	Date Off Production
	Number	Year	Brand	Type	Plan	Brand			
4UZFCHCY3GC	412016	2016	VT	DP	4041	FL		3/19/2015	3/30/2015
4UZFCHCY2GC	412017	2016	VT	DP	4322	FL		3/23/2015	3/31/2015
4UZFCHCY4GC	412062	2016	VT	DP	4041	FL		6/9/2015	6/18/2015
4UZFCHCY8GC	412063	2016	VT	DP	4369	FL		6/10/2015	6/19/2015
4UZFCHCYXGC	412067	2016	VT	DP	4041	FL		6/9/2015	6/18/2015
4UZFCHCY4GC	412068	2016	VT	DP	4369	FL		4/30/2015	5/8/2015
4UZFCHCY0GC	412092	2016	VT	DP	4037	FL		6/18/2015	7/6/2015
4UZFCHCY2GC	412096	2016	VT	DP	4322	FL		6/22/2015	7/8/2015
4UZFCHCY4GC	412097	2016	VT	DP	4369	FL		7/9/2015	7/17/2015
4UZFCHCY3GC	412100	2016	VT	DP	4041	FL		8/12/2015	8/20/2015
4UZFCHCYXGC	412101	2016	VT	DP	4002	FL		8/14/2015	8/24/2015
4UZFCHCY9GC	412102	2016	VT	DP	4369	FL		7/27/2015	8/4/2015
4UZFCHCY9GC	412107	2016	VT	DP	4037	FL		6/17/2015	7/6/2015
4UZFCHCY5GC	412120	2016	VT	DP	4037	FL		7/7/2015	7/15/2015
4UZFCHCY0GC	412127	2016	VT	DP	4369	FL		7/29/2015	8/6/2015
4UZFCHCY4GC	412128	2016	VT	DP	4381	FL		10/12/2015	10/20/2015
4UZFCHCY9GC	412129	2016	VT	DP	4369	FL		8/10/2015	8/18/2015
4UZFCHCY5GC	412130	2016	VT	DP	4037	FL		6/24/2015	7/10/2015
4UZFCHCY1GC	412136	2016	VT	DP	4041	FL		6/24/2015	7/13/2015
4UZFCHCY2GC	412138	2016	VT	DP	4041	FL		6/12/2015	6/22/2015
4UZFCHCY7GC	412143	2016	VT	DP	4369	FL		7/15/2015	7/23/2015
4UZFCHCY6GC	412144	2016	VT	DP	4369	FL		7/7/2015	7/16/2015
4UZFCHCYXGC	412145	2016	VT	DP	4316	FL		10/28/2015	11/5/2015
4UZFCHCY1GC	412146	2016	VT	DP	4316	FL		1/4/2016	1/13/2016
4UZFCHCYXGC	412150	2016	VT	DP	4002	FL		7/21/2015	7/29/2015
4UZFCHCY5GC	412156	2016	VT	DP	4037	FL		10/1/2015	10/8/2015
4UZFCHCY7GC	412157	2016	VT	DP	4037	FL		10/20/2015	10/28/2015
4UZFCHCY2GC	412158	2016	VT	DP	4041	FL		11/17/2015	11/24/2015
4UZFCHCY0GC	412159	2016	VT	DP	4041	FL		10/14/2015	10/22/2015
4UZFCHCY4GC	412160	2016	VT	DP	4311	FL		10/15/2015	10/23/2015
4UZFCHCY5GC	412163	2016	VT	DP	4041	FL		8/27/2015	9/3/2015
4UZFCHCY5GC	412164	2016	VT	DP	4322	FL		7/29/2015	8/7/2015
4UZFCHCY2GC	412167	2016	VT	DP	4037	FL		9/4/2015	9/15/2015
4UZFCHCY0GC	412169	2016	VT	DP	4041	FL		7/30/2015	8/7/2015
4UZFCHCY3GC	412170	2016	VT	DP	4041	FL		7/30/2015	8/7/2015
4UZFCHCY7GC	412173	2016	VT	DP	4002	FL		7/30/2015	8/10/2015
4UZFCHCY3GC	412177	2016	VT	DP	4037	FL		8/25/2015	9/2/2015
4UZFCHCY4GC	412178	2016	VT	DP	4369	FL		8/13/2015	8/21/2015
4UZFCHCY4GC	412179	2016	VT	DP	4322	FL		9/23/2015	10/1/2015
4UZFCHCY6GC	412180	2016	VT	DP	4369	FL		8/17/2015	8/25/2015
4UZFCHCY1GC	412181	2016	VT	DP	4369	FL		1/12/2016	1/20/2016
4UZFCHCY4GC	412182	2016	VT	DP	4002	FL		9/24/2015	10/2/2015
4UZFCHCYXGC	412189	2016	VT	DP	4041	FL		12/1/2015	12/9/2015
4UZFCHCY3GC	412197	2016	VT	DP	4002	FL		9/21/2015	9/29/2015
4UZFCHCY6GC	412199	2016	VT	DP	4369	FL		12/11/2015	1/5/2016
4UZFCHCY0GC	412203	2016	VT	DP	4037	FL		11/10/2015	11/18/2015
4UZFCHCYXGC	412204	2016	VT	DP	4002	FL		12/1/2015	12/9/2015
4UZFCHCY6GC	412205	2016	VT	DP	4369	FL		10/15/2015	10/23/2015
4UZFCHCY8GC	412208	2016	VT	DP	4316	FL		10/2/2015	10/12/2015

4UZFCHCY7GC	[REDACTED]	412209	2016	VT	DP	4037	FL	7/17/2015	7/27/2015
4UZFCHCY3GC	[REDACTED]	412210	2016	VT	DP	4041	FL	8/13/2015	8/21/2015
4UZFCHCY1GC	[REDACTED]	412211	2016	VT	DP	4037	FL	8/13/2015	8/21/2015
4UZFCHCY4GC	[REDACTED]	412212	2016	VT	DP	4316	FL	9/22/2015	9/30/2015
4UZFCHCY1GC	[REDACTED]	412216	2016	VT	DP	4369	FL	10/22/2015	10/30/2015
4UZFCHCY5GC	[REDACTED]	412217	2016	VT	DP	4041	FL	10/22/2015	10/30/2015
4UZFCHCY5GC	[REDACTED]	412218	2016	VT	DP	4369	FL	9/8/2015	9/16/2015
4UZFCHCY7GC	[REDACTED]	412219	2016	VT	DP	4037	FL	10/1/2015	10/9/2015
4UZFCHCY9GC	[REDACTED]	412220	2016	VT	DP	4037	FL	1/5/2016	1/13/2016
4UZFCHCY6GC	[REDACTED]	412221	2016	VT	DP	4369	FL	12/9/2015	12/17/2015
4UZFCHCYXGC	[REDACTED]	412222	2016	VT	DP	4369	FL	12/11/2015	1/5/2016
4UZFCHCY3GC	[REDACTED]	412223	2016	VT	DP	4037	FL	12/14/2015	1/7/2016
4UZFCHCY2GC	[REDACTED]	412227	2016	VT	DP	4002	FL	8/12/2015	8/20/2015
4UZFCHCY0GC	[REDACTED]	412231	2016	VT	DP	4369	FL	8/17/2015	8/25/2015
4UZFCHCY7GC	[REDACTED]	412232	2016	VT	DP	4037	FL	7/14/2015	7/22/2015
4UZFCHCY7GC	[REDACTED]	412233	2016	VT	DP	4037	FL	8/6/2015	8/14/2015
4UZFCHCY7GC	[REDACTED]	412234	2016	VT	DP	4041	FL	9/17/2015	9/25/2015
4UZFCHCY0GC	[REDACTED]	412238	2016	VT	DP	4369	FL	8/6/2015	8/14/2015
4UZFCHCY1GC	[REDACTED]	412240	2016	VT	DP	4037	FL	8/14/2015	8/24/2015
4UZFCHCY8GC	[REDACTED]	412241	2016	VT	DP	4316	FL	9/23/2015	10/1/2015
4UZFCHCY9GC	[REDACTED]	412242	2016	VT	DP	4322	FL	8/7/2015	8/17/2015
4UZFCHCY9GC	[REDACTED]	412245	2016	VT	DP	4037	FL	7/23/2015	7/31/2015
4UZFCHCY3GC	[REDACTED]	412246	2016	VT	DP	4369	FL	8/27/2015	9/4/2015
4UZFCHCY1GC	[REDACTED]	412250	2016	VT	DP	4041	FL	7/24/2015	8/4/2015
4UZFCHCY0GC	[REDACTED]	412252	2016	VT	DP	4037	FL	8/19/2015	8/27/2015
4UZFCHCY1GC	[REDACTED]	412254	2016	VT	DP	4369	FL	9/1/2015	9/9/2015
4UZFCHCY9GC	[REDACTED]	412255	2016	VT	DP	4369	FL	8/26/2015	9/3/2015
4UZFCHCY9GC	[REDACTED]	412256	2016	VT	DP	4002	FL	9/8/2015	9/16/2015
4UZFCHCY8GC	[REDACTED]	412261	2016	VT	DP	4369	FL	11/17/2015	11/25/2015
4UZFCHCY9GC	[REDACTED]	412262	2016	VT	DP	4002	FL	8/24/2015	9/1/2015
4UZFCHCY5GC	[REDACTED]	412263	2016	VT	DP	4037	FL	8/25/2015	9/2/2015
4UZFCHCY4GC	[REDACTED]	412264	2016	VT	DP	4381	FL	10/6/2015	10/14/2015
4UZFCHCY9GC	[REDACTED]	412266	2016	VT	DP	4037	FL	7/24/2015	8/3/2015
4UZFCHCY1GC	[REDACTED]	412267	2016	VT	DP	4369	FL	8/21/2015	8/31/2015
4UZFCHCY2GC	[REDACTED]	412271	2016	VT	DP	4369	FL	8/28/2015	9/8/2015
4UZFCHCY0GC	[REDACTED]	412272	2016	VT	DP	4369	FL	8/28/2015	9/8/2015
4UZFCHCY7GC	[REDACTED]	412273	2016	VT	DP	4369	FL	7/28/2015	8/5/2015
4UZFCHCY9GC	[REDACTED]	412274	2016	VT	DP	4322	FL	7/31/2015	8/11/2015
4UZFCHCY5GC	[REDACTED]	412275	2016	VT	DP	4041	FL	7/31/2015	8/10/2015
4UZFCHCY5GC	[REDACTED]	412280	2016	VT	DP	4002	FL	8/3/2015	8/12/2015
4UZFCHCY7GC	[REDACTED]	412281	2016	VT	DP	4311	FL	9/25/2015	10/5/2015
4UZFCHCY2GC	[REDACTED]	412282	2016	VT	DP	4369	FL	9/3/2015	9/14/2015
4UZFCHCY6GC	[REDACTED]	412289	2016	VT	DP	4369	FL	9/18/2015	9/28/2015
4UZFCHCY5GC	[REDACTED]	412290	2016	VT	DP	4002	FL	9/24/2015	10/2/2015
4UZFCHCY4GC	[REDACTED]	412291	2016	VT	DP	4311	FL	12/3/2015	12/11/2015
4UZFCHCY3GC	[REDACTED]	412292	2016	VT	DP	4369	FL	9/9/2015	9/17/2015
4UZFCHCY6GC	[REDACTED]	412294	2016	VT	DP	4322	FL	9/25/2015	10/5/2015
4UZFCHCY7GC	[REDACTED]	412296	2016	VT	DP	4041	FL	9/25/2015	10/5/2015
4UZFCHCY9GC	[REDACTED]	412302	2016	VT	DP	4037	FL	9/10/2015	9/18/2015
4UZFCHCY5GC	[REDACTED]	412303	2016	VT	DP	4369	FL	9/2/2015	9/11/2015
4UZFCHCY0GC	[REDACTED]	412310	2016	VT	DP	4316	FL	11/10/2015	11/18/2015

4UZFCHCY0GC	[REDACTED]	412311	2016	VT	DP	4369	FL	9/10/2015	9/18/2015
4UZFCHCY4GC	[REDACTED]	412312	2016	VT	DP	4369	FL	9/4/2015	9/15/2015
4UZFCHCY6GC	[REDACTED]	412318	2016	VT	DP	4311	FL	9/29/2015	10/7/2015
4UZFCHCY2GC	[REDACTED]	412319	2016	VT	DP	4369	FL	9/4/2015	9/15/2015
4UZFCHCY0GC	[REDACTED]	412320	2016	VT	DP	4369	FL	9/21/2015	9/29/2015
4UZFCHCY2GC	[REDACTED]	412322	2016	VT	DP	4369	FL	9/30/2015	10/8/2015
4UZFCHCY9GC	[REDACTED]	412329	2016	VT	DP	4037	FL	10/7/2015	10/15/2015
4UZFCHCY2GC	[REDACTED]	412333	2016	VT	DP	4369	FL	12/3/2015	12/11/2015
4UZFCHCY1GC	[REDACTED]	412334	2016	VT	DP	4002	FL	12/14/2015	1/7/2016
4UZFCHCY0GC	[REDACTED]	412336	2016	VT	DP	4002	FL	10/23/2015	11/2/2015
4UZFCHCY8GC	[REDACTED]	412338	2016	VT	DP	4369	FL	10/16/2015	10/26/2015
4UZFCHCY6GC	[REDACTED]	412339	2016	VT	DP	4369	FL	10/13/2015	10/20/2015
4UZFCHCYXGC	[REDACTED]	412340	2016	VT	DP	4316	FL	10/19/2015	10/27/2015
4UZFCHCY6GC	[REDACTED]	412341	2016	VT	DP	4369	FL	10/23/2015	11/2/2015
4UZFCHCY7GC	[REDACTED]	412344	2016	VT	DP	4037	FL	10/26/2015	11/3/2015
4UZFCHCY4GC	[REDACTED]	412345	2016	VT	DP	4037	FL	12/4/2015	12/11/2015
4UZFCHCY4GC	[REDACTED]	412346	2016	VT	DP	4037	FL	12/17/2015	1/12/2016
4UZFCHCY4GC	[REDACTED]	412347	2016	VT	DP	4369	FL	12/10/2015	1/4/2016
4UZFCHCY4GC	[REDACTED]	412350	2016	VT	DP	4369	FL	11/11/2015	11/19/2015
4UZFCHCY0GC	[REDACTED]	412352	2016	VT	DP	4322	FL	12/4/2015	12/14/2015
4UZFCHCY9GC	[REDACTED]	412353	2016	VT	DP	4037	FL	10/28/2015	11/5/2015
4UZFCHCY3GC	[REDACTED]	412355	2016	VT	DP	4369	FL	10/30/2015	11/6/2015
4UZFCHCY7GC	[REDACTED]	412356	2016	VT	DP	4369	FL	10/30/2015	11/9/2015
4UZFCHCY8GC	[REDACTED]	412357	2016	VT	DP	4037	FL	12/2/2015	12/9/2015
4UZFCHCYXGC	[REDACTED]	412382	2016	VT	DP	4369	FL	1/7/2016	1/15/2016
4UZFCHCY2GC	[REDACTED]	412385	2016	VT	DP	4037	FL	11/3/2015	11/11/2015
4UZFCHCY0GC	[REDACTED]	412386	2016	VT	DP	4041	FL	11/4/2015	11/12/2015
4UZFCHCY8GC	[REDACTED]	412387	2016	VT	DP	4002	FL	11/4/2015	11/12/2015
4UZFCHCY8GC	[REDACTED]	412388	2016	VT	DP	4316	FL	11/5/2015	11/13/2015
4UZFCHCY1GC	[REDACTED]	412392	2016	VT	DP	4369	FL	11/5/2015	11/13/2015
4UZFCHCY2GC	[REDACTED]	412393	2016	VT	DP	4369	FL	11/6/2015	11/13/2015
4UZFCHCY6GC	[REDACTED]	412421	2016	VT	DP	4369	FL	11/12/2015	11/19/2015
4UZFCHCY9GC	[REDACTED]	412422	2016	VT	DP	4369	FL	11/12/2015	11/20/2015
4UZFCHCY3GC	[REDACTED]	412431	2016	VT	DP	4369	FL	12/17/2015	1/12/2016
4UZFCHCY8GC	[REDACTED]	412433	2016	VT	DP	4369	FL	12/7/2015	12/15/2015
4UZFCHCY6GC	[REDACTED]	412436	2016	VT	DP	4037	FL	1/13/2016	1/21/2016
4UZFCHCY6GC	[REDACTED]	412438	2016	VT	DP	4037	FL	1/8/2016	1/15/2016
4UZFCHCY2GC	[REDACTED]	412443	2016	VT	DP	4037	FL	12/16/2015	1/11/2016
4UZFCHCY4GC	[REDACTED]	412444	2016	VT	DP	4037	FL	11/18/2015	11/30/2015
4UZFCHCY6GC	[REDACTED]	412445	2016	VT	DP	4037	FL	11/20/2015	12/1/2015
4UZFCHCY0GC	[REDACTED]	412448	2016	VT	DP	4037	FL	12/17/2015	1/11/2016
4UZFCHCY8GC	[REDACTED]	412451	2016	VT	DP	4369	FL	11/20/2015	12/2/2015
4UZFCHCY9GC	[REDACTED]	412454	2016	VT	DP	4037	FL	1/11/2016	1/18/2016
4UZFCHCY8GC	[REDACTED]	412460	2016	VT	DP	4369	FL	1/15/2016	1/22/2016
4UZFCHCY2GC	[REDACTED]	412464	2016	VT	DP	4037	FL	1/15/2016	1/22/2016
4UZFCHCY2GC	[REDACTED]	412470	2016	VT	DP	4369	FL	12/17/2015	1/11/2016
4UZFCHCY2GC	[REDACTED]	412474	2016	VT	DP	4037	FL	12/15/2015	1/8/2016
4UZFCHCY1GC	[REDACTED]	412487	2016	VT	DP	4037	FL	12/15/2015	1/8/2016
4UZACHCY3GC	[REDACTED]	605455	2016	DS	DP	3726	FL	3/23/2015	3/31/2015
4UZFCHCY4GC	[REDACTED]	605470	2016	DS	DP	4018	FL	3/24/2015	4/1/2015
4UZFCHCY5GC	[REDACTED]	605498	2016	DS	DP	4018	FL	6/10/2015	6/19/2015

4UZFCHCY7GC	[REDACTED]	605530	2016	DS	DP	4018	FL	6/15/2015	6/24/2015
4UZFCHCY8GC	[REDACTED]	605541	2016	DS	DP	4018	FL	6/16/2015	6/24/2015
4UZFCHCY8GC	[REDACTED]	605543	2016	DS	DP	4018	FL	8/17/2015	8/24/2015
4UZFCHCY2GC	[REDACTED]	605545	2016	DS	DP	4018	FL	8/24/2015	9/1/2015
4UZFCHCY2GC	[REDACTED]	605548	2016	DS	DP	4018	FL	6/23/2015	7/10/2015
4UZFCHCY2GC	[REDACTED]	605550	2016	DS	DP	4018	FL	6/25/2015	7/14/2015
4UZFCHCY5GC	[REDACTED]	605551	2016	DS	DP	4041	FL	8/17/2015	8/25/2015
4UZFCHCY7GC	[REDACTED]	605556	2016	DS	DP	4018	FL	7/28/2015	8/5/2015
4UZFCHCY6GC	[REDACTED]	605557	2016	DS	DP	4018	FL	8/11/2015	8/19/2015
4UZACHCY7GC	[REDACTED]	605563	2016	DS	DP	3736	FL	6/17/2015	7/6/2015
4UZACHCY6GC	[REDACTED]	605564	2016	DS	DP	3736	FL	6/18/2015	7/6/2015
4UZFCHCYXGC	[REDACTED]	605565	2016	DS	DP	4018	FL	6/24/2015	7/10/2015
4UZFCHCY3GC	[REDACTED]	605566	2016	DS	DP	4018	FL	7/17/2015	7/27/2015
4UZFCHCY4GC	[REDACTED]	605567	2016	DS	DP	4018	FL	7/10/2015	7/20/2015
4UZFCHCY0GC	[REDACTED]	605568	2016	DS	DP	4018	FL	6/24/2015	7/13/2015
4UZACHCY6GC	[REDACTED]	605576	2016	DS	DP	3736	FL	7/9/2015	7/17/2015
4UZFCHCY1GC	[REDACTED]	605577	2016	DS	DP	4018	FL	6/25/2015	7/13/2015
4UZFCHCY9GC	[REDACTED]	605580	2016	DS	DP	4018	FL	7/9/2015	7/20/2015
4UZFCHCY0GC	[REDACTED]	605581	2016	DS	DP	4018	FL	7/21/2015	7/29/2015
4UZFCHCY0GC	[REDACTED]	605583	2016	DS	DP	4018	FL	7/10/2015	7/20/2015
4UZFCHCY9GC	[REDACTED]	605584	2016	DS	DP	4002	FL	1/12/2016	1/20/2016
4UZFCHCY9GC	[REDACTED]	605585	2016	DS	DP	4002	FL	11/23/2015	12/2/2015
4UZFCHCY7GC	[REDACTED]	605586	2016	DS	DP	4018	FL	12/1/2015	12/8/2015
4UZFCHCY9GC	[REDACTED]	605587	2016	DS	DP	4018	FL	11/23/2015	12/3/2015
4UZFCHCY3GC	[REDACTED]	605588	2016	DS	DP	4018	FL	11/3/2015	11/10/2015
4UZFCHCY6GC	[REDACTED]	605589	2016	DS	DP	4018	FL	12/8/2015	12/16/2015
4UZACHCY1GC	[REDACTED]	605591	2016	DS	DP	3736	FL	11/23/2015	12/3/2015
4UZACHCY3GC	[REDACTED]	605592	2016	DS	DP	3736	FL	11/9/2015	11/17/2015
4UZFCHCY5GC	[REDACTED]	605593	2016	DS	DP	4041	FL	11/16/2015	11/24/2015
4UZFCHCY1GC	[REDACTED]	605594	2016	DS	DP	4041	FL	12/8/2015	12/16/2015
4UZFCHCY2GC	[REDACTED]	605598	2016	DS	DP	4018	FL	7/6/2015	7/14/2015
4UZACHCY4GC	[REDACTED]	605600	2016	DS	DP	3736	FL	8/18/2015	8/26/2015
4UZFCHCY4GC	[REDACTED]	605602	2016	DS	DP	4041	FL	8/18/2015	8/26/2015
4UZFCHCY9GC	[REDACTED]	605603	2016	DS	DP	4018	FL	7/30/2015	8/7/2015
4UZFCHCY4GC	[REDACTED]	605604	2016	DS	DP	4018	FL	7/22/2015	7/30/2015
4UZFCHCYXGC	[REDACTED]	605605	2016	DS	DP	4018	FL	10/6/2015	10/13/2015
4UZFCHCYXGC	[REDACTED]	605606	2016	DS	DP	4018	FL	8/26/2015	9/3/2015
4UZACHCY5GC	[REDACTED]	605612	2016	DS	DP	3736	FL	7/29/2015	8/6/2015
4UZACHCY5GC	[REDACTED]	605613	2016	DS	DP	3736	FL	8/25/2015	9/2/2015
4UZFCHCYXGC	[REDACTED]	605614	2016	DS	DP	4018	FL	12/14/2015	1/7/2016
4UZFCHCY1GC	[REDACTED]	605617	2016	DS	DP	4018	FL	7/24/2015	8/4/2015
4UZFCHCY0GC	[REDACTED]	605618	2016	DS	DP	4018	FL	12/3/2015	12/10/2015
4UZFCHCY5GC	[REDACTED]	605619	2016	DS	DP	4018	FL	12/15/2015	1/7/2016
4UZFCHCY3GC	[REDACTED]	605620	2016	DS	DP	4018	FL	10/12/2015	10/20/2015
4UZFCHCY5GC	[REDACTED]	605621	2016	DS	DP	4018	FL	1/4/2016	1/13/2016
4UZFCHCY6GC	[REDACTED]	605623	2016	DS	DP	4041	FL	9/11/2015	9/21/2015
4UZACHCY6GC	[REDACTED]	605626	2016	DS	DP	3726	FL	1/4/2016	1/13/2016
4UZFCHCY5GC	[REDACTED]	605627	2016	DS	DP	4041	FL	10/16/2015	10/26/2015
4UZFCHCY3GC	[REDACTED]	605628	2016	DS	DP	4018	FL	12/15/2015	1/8/2016
4UZFCHCYXGC	[REDACTED]	605629	2016	DS	DP	4002	FL	12/9/2015	12/17/2015
4UZACHCY3GC	[REDACTED]	605630	2016	DS	DP	3736	FL	10/19/2015	10/27/2015

4UZFCHCY1GC	[REDACTED]	605633	2016	DS	DP	4018	FL	6/22/2015	7/8/2015
4UZFCHCY2GC	[REDACTED]	605638	2016	DS	DP	4018	FL	7/24/2015	8/3/2015
4UZFCHCY0GC	[REDACTED]	605640	2016	DS	DP	4018	FL	9/14/2015	9/22/2015
4UZFCHCY7GC	[REDACTED]	605643	2016	DS	DP	4018	FL	9/15/2015	9/23/2015
4UZFCHCY4GC	[REDACTED]	605645	2016	DS	DP	4018	FL	9/15/2015	9/23/2015
4UZFCHCY1GC	[REDACTED]	605655	2016	DS	DP	4018	FL	7/17/2015	7/27/2015
4UZFCHCYXGC	[REDACTED]	605658	2016	DS	DP	4018	FL	7/13/2015	7/21/2015
4UZFCHCY4GC	[REDACTED]	605666	2016	DS	DP	4018	FL	8/6/2015	8/17/2015
4UZFCHCY1GC	[REDACTED]	605671	2016	DS	DP	4018	FL	8/14/2015	8/21/2015
4UZFCHCY7GC	[REDACTED]	605672	2016	DS	DP	4018	FL	11/23/2015	12/3/2015
4UZFCHCY8GC	[REDACTED]	605673	2016	DS	DP	4018	FL	9/16/2015	9/23/2015
4UZACHCY8GC	[REDACTED]	605676	2016	DS	DP	3736	S	7/27/2015	8/4/2015
4UZFCHCY4GC	[REDACTED]	605680	2016	DS	DP	4018	FL	8/28/2015	9/4/2015
4UZFCHCY4GC	[REDACTED]	605682	2016	DS	DP	4041	FL	8/31/2015	9/9/2015
4UZFCHCY8GC	[REDACTED]	605683	2016	DS	DP	4018	FL	9/1/2015	9/10/2015
4UZFCHCY3GC	[REDACTED]	605685	2016	DS	DP	4018	FL	8/18/2015	8/26/2015
4UZFCHCY9GC	[REDACTED]	605687	2016	DS	DP	4018	FL	8/19/2015	8/27/2015
4UZFCHCY1GC	[REDACTED]	605688	2016	DS	DP	4018	FL	8/19/2015	8/27/2015
4UZFCHCYXGC	[REDACTED]	605689	2016	DS	DP	4018	FL	8/20/2015	8/28/2015
4UZACHCY6GC	[REDACTED]	605692	2016	DS	DP	3736	FL	8/3/2015	8/11/2015
4UZFCHCY0GC	[REDACTED]	605693	2016	DS	DP	4002	FL	7/31/2015	8/10/2015
4UZFCHCY3GC	[REDACTED]	605694	2016	DS	DP	4018	FL	8/3/2015	8/11/2015
4UZFCHCY8GC	[REDACTED]	605698	2016	DS	DP	4018	FL	12/3/2015	12/11/2015
4UZFCHCY9GC	[REDACTED]	605700	2016	DS	DP	4018	FL	9/16/2015	9/24/2015
4UZFCHCY0GC	[REDACTED]	605708	2016	DS	DP	4018	FL	8/14/2015	8/24/2015
4UZFCHCY6GC	[REDACTED]	605713	2016	DS	DP	4018	FL	8/28/2015	9/8/2015
4UZFCHCY5GC	[REDACTED]	605715	2016	DS	DP	4018	FL	9/9/2015	9/17/2015
4UZACHCY2GC	[REDACTED]	605720	2016	DS	DP	3726	FL	9/24/2015	10/2/2015
4UZFCHCY9GC	[REDACTED]	605734	2016	DS	DP	4018	FL	9/18/2015	9/28/2015
4UZACHCY5GC	[REDACTED]	605736	2016	DS	DP	3726	FL	9/3/2015	9/14/2015
4UZFCHCY7GC	[REDACTED]	605740	2016	DS	DP	4018	FL	9/28/2015	10/6/2015
4UZFCHCYXGC	[REDACTED]	605746	2016	DS	DP	4018	FL	10/8/2015	10/16/2015
4UZFCHCY1GC	[REDACTED]	605748	2016	DS	DP	4018	FL	9/29/2015	10/7/2015
4UZFCHCY3GC	[REDACTED]	605750	2016	DS	DP	4002	FL	9/30/2015	10/8/2015
4UZFCHCY9GC	[REDACTED]	605751	2016	DS	DP	4002	FL	9/25/2015	10/5/2015
4UZFCHCYXGC	[REDACTED]	605756	2016	DS	DP	4018	FL	10/8/2015	10/16/2015
4UZFCHCY1GC	[REDACTED]	605758	2016	DS	DP	4018	FL	9/30/2015	10/8/2015
4UZFCHCY1GC	[REDACTED]	605761	2016	DS	DP	4002	FL	10/14/2015	10/21/2015
4UZACHCY1GC	[REDACTED]	605765	2016	DS	DP	3736	FL	10/9/2015	10/19/2015
4UZFCHCY3GC	[REDACTED]	605767	2016	DS	DP	4018	FL	10/27/2015	11/4/2015
4UZFCHCY4GC	[REDACTED]	605768	2016	DS	DP	4018	FL	11/3/2015	11/11/2015
4UZACHCY1GC	[REDACTED]	605769	2016	DS	DP	3736	FL	12/10/2015	1/4/2016
4UZFCHCY3GC	[REDACTED]	605774	2016	DS	DP	4018	FL	10/23/2015	10/30/2015
4UZFCHCY6GC	[REDACTED]	605775	2016	DS	DP	4018	FL	10/15/2015	10/23/2015
4UZFCHCY5GC	[REDACTED]	605776	2016	DS	DP	4002	FL	10/15/2015	10/23/2015
4UZFCHCY8GC	[REDACTED]	605777	2016	DS	DP	4041	FL	10/9/2015	10/19/2015
4UZFCHCY5GC	[REDACTED]	605778	2016	DS	DP	4002	FL	10/26/2015	11/3/2015
4UZFCHCY5GC	[REDACTED]	605787	2016	DS	DP	4002	FL	11/6/2015	11/16/2015
4UZACHCY9GC	[REDACTED]	605792	2016	DS	DP	3736	FL	1/13/2016	1/20/2016
4UZFCHCY4GC	[REDACTED]	605793	2016	DS	DP	4018	FL	1/7/2016	1/14/2016
4UZACHCYXGC	[REDACTED]	605795	2016	DS	DP	3736	FL	10/27/2015	11/4/2015

4UZACHCY4GC	605796	2016	DS	DP	3736	FL	10/27/2015	11/4/2015
4UZFCHCY5GC	605797	2016	DS	DP	4018	FL	10/28/2015	11/4/2015
4UZFCHCY1GC	605798	2016	DS	DP	4002	FL	10/23/2015	11/2/2015
4UZFCHCY2GC	605799	2016	DS	DP	4041	FL	10/28/2015	11/5/2015
4UZFCHCY3GC	605801	2016	DS	DP	4018	FL	12/16/2015	1/11/2016
4UZFCHCY3GC	605802	2016	DS	DP	4018	FL	11/9/2015	11/16/2015
4UZFCHCY1GC	605804	2016	DS	DP	4018	FL	10/29/2015	11/6/2015
4UZFCHCY3GC	605808	2016	DS	DP	4018	FL	11/9/2015	11/16/2015
4UZACHCY7GC	605811	2016	DS	DP	3736	FL	11/25/2015	12/7/2015
4UZFCHCY6GC	605819	2016	DS	DP	4018	FL	1/7/2016	1/14/2016
4UZACHCY3GC	605830	2016	DS	DP	3736	FL	11/10/2015	11/18/2015
4UZFCHCY8GC	605839	2016	DS	DP	4018	FL	1/7/2016	1/15/2016
4UZFCHCYXGC	605844	2016	DS	DP	4002	FL	11/4/2015	11/12/2015
4UZFCHCY1GC	605845	2016	DS	DP	4018	FL	11/5/2015	11/13/2015
4UZFCHCY8GC	605846	2016	DS	DP	4018	FL	11/12/2015	11/19/2015
4UZFCHCY6GC	605847	2016	DS	DP	4041	FL	11/5/2015	11/13/2015
4UZFCHCY4GC	605853	2016	DS	DP	4018	FL	11/9/2015	11/17/2015
4UZFCHCY1GC	605856	2016	DS	DP	4018	S	11/13/2015	11/23/2015
4UZFCHCY2GC	605862	2016	DS	DP	4018	FL	1/7/2016	1/15/2016
4UZFCHCY5GC	605866	2016	DS	DP	4018	FL	11/19/2015	11/30/2015
4UZFCHCY1GC	605867	2016	DS	DP	4018	FL	11/19/2015	12/1/2015
4UZFCHCY3GC	605868	2016	DS	DP	4018	FL	11/19/2015	12/1/2015
4UZACHCY5GC	605870	2016	DS	DP	3736	FL	11/20/2015	12/2/2015
4UZFCHCY8GC	605871	2016	DS	DP	4018	FL	11/19/2015	12/1/2015
4UZFCHCY8GC	605872	2016	DS	DP	4018	FL	11/24/2015	12/4/2015
4UZFCHCYXGC	605873	2016	DS	DP	4018	FL	11/25/2015	12/7/2015
4UZFCHCY7GC	605882	2016	DS	DP	4018	FL	12/11/2015	1/5/2016
4UZFCHCY5GC	605898	2016	DS	DP	4018	FL	1/11/2016	1/19/2016
4UZACHCY7GC	605904	2016	DS	DP	3736	FL	1/12/2016	1/19/2016

CANADIAN	Production	Model			Floor	Chassis		
VIN Number	Number	Year	Brand	Type	Plan	Brand	Date In Production	Date Off Production
4UZFCHCY6GC	412091	2016	VT	DP	4037	FL	6/19/2015	7/8/2015
4UZFCHCY9GC	412093	2016	VT	DP	4322	FL	8/5/2015	8/13/2015
4UZFCHCY1GC	412094	2016	VT	DP	4369	FL	6/18/2015	7/6/2015
4UZFCHCYXGC	412112	2016	VT	DP	4322	FL	6/16/2015	6/25/2015
4UZFCHCY7GC	412113	2016	VT	DP	4037	FL	6/22/2015	7/9/2015
4UZFCHCY3GC	412118	2016	VT	DP	4037	FL	7/6/2015	7/14/2015
4UZFCHCY9GC	605534	2016	DS	DP	4018	FL	6/16/2015	6/24/2015
4UZFCHCY0GC	605573	2016	DS	DP	4018	FL	6/23/2015	7/9/2015
4UZFCHCY6GC	605757	2016	DS	DP	4018	FL	11/10/2015	11/17/2015
4UZFCHCY7GC	605890	2016	DS	DP	4018	FL	1/8/2016	1/15/2016