

Advanced Technical Information

All
1601 0335 **0**

Vehicle Analysis Log Types

Binder – 0 – General

Vehicle Type: **All**

Model Year: **1997 to Present**

Information: In an effort to provide accurate information regarding the state of the vehicle at the time of VAL creation, a “log type” drop down menu was added at the end of the VAL creation menu.

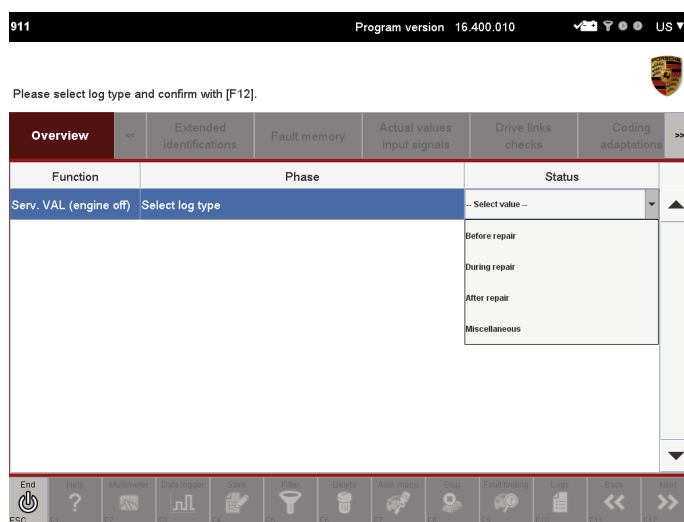

Please be mindful of selecting the appropriate log type using the following criteria:

Before repair: Selected prior to clearing any faults, or starting diagnosis, when diagnostic communication is first established. Showing the state of the vehicle as it arrived to the workshop.

During repair: Selected at any time during the course of repairs.

After repair: Selected only after all repairs have been completed.

Dealership	Service Manager	Shop Foreman	Service Technician				
Distribution	Asst. Manager	Warranty Admin.	Service Technician				
Routing							

Dr. Ing. h.c. F. Porsche AG is the owner of numerous trademarks, both registered and unregistered, including without limitation the Porsche Crest®, Porsche®, Boxster®, Carrera®, Cayenne®, Cayman®, Macan®, Panamera®, Speedster®, Spyder®, 918 Spyder®, Tiptronic®, VarioCam®, PCM®, PDK®, 911®, RS®, 4S®, FOUR, UNCOMPROMISED®, and the model numbers and the distinctive shapes of the Porsche automobiles such as, the federally registered 911 and Boxster automobiles. The third party trademarks contained herein are the properties of their respective owners. Porsche Cars North America, Inc. believes the specifications to be correct at the time of printing. Specifications, performance standards, standard equipment, options, and other elements shown are subject to change without notice. Some options may be unavailable when a car is built. Some vehicles may be shown with non-U.S. equipment. The information contained herein is for internal authorized Porsche dealer use only and cannot be copied or distributed. Porsche recommends seat belt usage and observance of traffic laws at all times.