Service Information

Volkswagen

Offboard Diagnostic Information System Service (ODIS Service) **Number: VOS-16-24**

Subject: ODIS Service Installation Phase 2 – Software Installation & Configuration Instructions **Date: Oct. 28, 2016**

Supersedes VOS-16-15 due to updated information and screenshots.

Table of Contents

Section		Page
1.0	Introduction	2
1.1	General Information - Must Read!	2
1.2	Preparation Overview	2
1.3	Process Overview - Must Read!	2
2.0	Preparation	3
2.1	Diagnostic Device Hardware & Network Prerequisites	3
2.2	Software Download & Installation Prerequisites	4
2.3	Windows® Prerequisites	4
3.0	Installation	5
3.1	Download & Install Application Data – "Single-Setup"	5
3.2	Import Security Certificate to Application	12
3.3	Diagnostic Data Download & Installation – "Post-Setup"	15
4.0	Post-Setup Configuration	17
4.1	Administration - General	17
4.2	Administration - Support	19
4.3	Administration - Connections	20
4.4	Additional Instructions	22
5.0	Online Updates	23

Notes:

- *Please **read these instructions carefully and in their entirety** before performing any procedures. **If you do not understand these instructions, arrange to have a qualified person perform these procedures.***
- *Heed all prerequisite requirements and notes. **Follow all instruction steps in the Section order given and heed all instructions cross-referenced in other Service Information documents**.*
- ***Discard all printed copies of this document after use**. Revised versions may be issued at any time. Always check ServiceNet for the latest version.*

© 2016 Volkswagen Group of America, Inc.
All rights reserved. Information contained in this document is based on the latest information available at the time of printing and is subject to the copyright and other intellectual property rights of Volkswagen Group of America, Inc., its affiliated companies and its licensors. All rights are reserved to make changes at any time without notice. No part of this document may be reproduced, stored in a retrieval system, or transmitted in any form or by any means, electronic, mechanical, photocopying, recording, or otherwise, nor may these materials be modified or reposted to other sites, without the prior expressed written permission of the publisher.

1.0 – Introduction

1.1 – General Information

This document describes the initial **download, installation and configuration of ODIS Service diagnostic software** on eligible diagnostic laptop and tablet devices. These instructions are specific to the preparation of **brand new diagnostic laptop and tablet devices**, **i.e.: devices where ODIS Service was NOT previously installed.**

Instructions for the initial installation of ODIS Service are broken down into **two separately-titled instruction document "Phases": Installation Phase 1** and **Installation Phase 2. The Phase 1 instructions** (also posted on ServiceNet) **must be completed before proceeding with these Phase 2 instructions.**

Checkboxes are provided throughout this document to note fulfilled prerequisites and completed sections.

Notes:

- ***As of December 2015, the initial installation of ODIS Service software takes place via a Volkswagen AG Group Services web-server.***
- ***Installation DVDs are no longer used. To prevent confusion, please locate and discard all previous installation version DVDs.***

1.2 – Preparation Overview

The preparation guidelines:

- Ensure diagnostic device eligibility for ODIS Service installation and use.
- Ensure that the requisite license and certificate files were obtained and stored. (Phase 1 Instructions completed.)
- Address device physical, Windows software, hotfix and security updates, as well as dealership network issues to ensure trouble-free downloads and installations.

1.3 – Process Overview

Software download, installation & configuration processes take place in the following stages:

- ☐ Download and install the latest application data from VWAG Group Services web-server
- ☐ Import certificate to application
- ☐ Download and install diagnostic database from web-server
- ☐ Configure ODIS Service installation
- ☐ Configure diagnostic interface (VAS 5054A or VAS 6154).*

**Instructions must be obtained from additional documents posted on ServiceNet.*

© 2016 Volkswagen Group of America, Inc.
All rights reserved. Information contained in this document is based on the latest information available at the time of printing and is subject to the copyright and other intellectual property rights of Volkswagen Group of America, Inc., its affiliated companies and its licensors. All rights are reserved to make changes at any time without notice. No part of this document may be reproduced, stored in a retrieval system, or transmitted in any form or by any means, electronic, mechanical, photocopying, recording, or otherwise, nor may these materials be modified or reposted to other sites, without the prior expressed written permission of the publisher.

2.0 – Preparation

2.1 – Diagnostic Device Hardware & Network Prerequisites

- ☐ *Windows 7*
- ☐ *Device must have a functional USB functions.*
- ☐ *Type of **diagnostic interface** to be used is known, e.g.: **VAS 5054A** or **VAS 6154.***
- ☐ *Network connection: Ethernet cable or WLAN. (Minimum recommended network download speeds:* **6 Mbps** *(single brand) or* **8 Mbps** *(dual brand).)*
- ☐ *Antivirus software and network firewall temporarily disabled (where applicable).*
- ☐ *Device connected to A/C power adapter and booted to Windows desktop.*
- ☐ *Diagnostic tablets mounted in base station with USB mouse and keyboard connected.*

2.2 – Software Download & Installation Prerequisites

	Prerequisites Checklist
✓	The following **Installation Phase 1 – Preparation, License & Security Certificate Process** instruction steps are completed and outcomes obtained:
	Preparation:
	Diagnostic device assigned a “Device ID”
	Primary and backup **“device folders”** created for license and security certificate storage.
	License Process:
	License requested from eShop and license request approval email received
	License file downloaded from eShop to device folder on the diagnostic device desktop and device folder on backup USB flash drive
	Certificate Process:
	Certificate requested from eCRMS and certificate request approval email received
	Certificate file downloaded from eCRMS to device folder on the backup USB flash drive and copied to the device folder on the diagnostic device desktop
	Certificate imported to Windows®

ATTENTION!

Software installation from the web-server is NOT possible without device-specific license and certificate files, and recorded hardware key!

© 2016 Volkswagen Group of America, Inc.
All rights reserved. Information contained in this document is based on the latest information available at the time of printing and is subject to the copyright and other intellectual property rights of Volkswagen Group of America, Inc., its affiliated companies and its licensors. All rights are reserved to make changes at any time without notice. No part of this document may be reproduced, stored in a retrieval system, or transmitted in any form or by any means, electronic, mechanical, photocopying, recording, or otherwise, nor may these materials be modified or reposted to other sites, without the prior expressed written permission of the publisher.

2.3 – Windows® Prerequisites

2.3.1 – Confirm Windows Update Setting

To ensure trouble-free ODIS Service software download and installation from the web-server, the diagnostic device **must not be downloading or installing Windows updates at the same time.**

To confirm the preferred Windows update setting as instructed in the diagnostic device's **Unpacking and Setup instructions,** proceed as follows:

1. Go to: **Windows Start > Control Panel > Windows Update > Change Settings**
2. In the **Important Updates** category, confirm that the update option: **Check for updates but let me choose whether to download and install them** is selected as illustrated below:

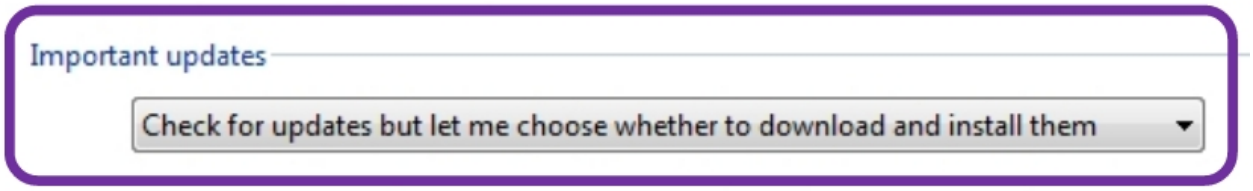

- ☐ If this option **is** selected, select **Cancel.**
- ☐ If this option **is not** selected, **select it now** from the dropdown, and then select **OK.**

3. **Close** the remaining **Control Panel** Windows.

Note:
If it was necessary to change the update setting, ***check if a Windows update is currently in process before installing ODIS Service.*** *If a Windows update* ***is*** *in process, allow it to finish and* ***only then*** *proceed with ODIS Service installation.*

2.3.2 – Download and Install Windows Hotfix and Security Update

☐ Download and install Microsoft Windows **hotfix KB2921916** and **security update KB3033929** **before** proceeding with the ODIS Service installation routines covered in Section 3.0.

Refer to ***Service Information - ODIS Service*** document title:

Application Version 3.1.0 – Installation Prerequisites

☐ **All Preparation steps completed. Proceed to** **Section 3.0 – Page 5**

© 2016 Volkswagen Group of America, Inc.
All rights reserved. Information contained in this document is based on the latest information available at the time of printing and is subject to the copyright and other intellectual property rights of Volkswagen Group of America, Inc., its affiliated companies and its licensors. All rights are reserved to make changes at any time without notice. No part of this document may be reproduced, stored in a retrieval system, or transmitted in any form or by any means, electronic, mechanical, photocopying, recording, or otherwise, nor may these materials be modified or reposted to other sites, without the prior expressed written permission of the publisher.

3.0 – Installation

3.1 – Download & Install Application Data – "Single Setup"

1. **Open <u>Internet Explorer</u>**
2. Type the following address in the browser's address bar, and then click the **"Go to"** arrow**:**

3. Select **OK:**

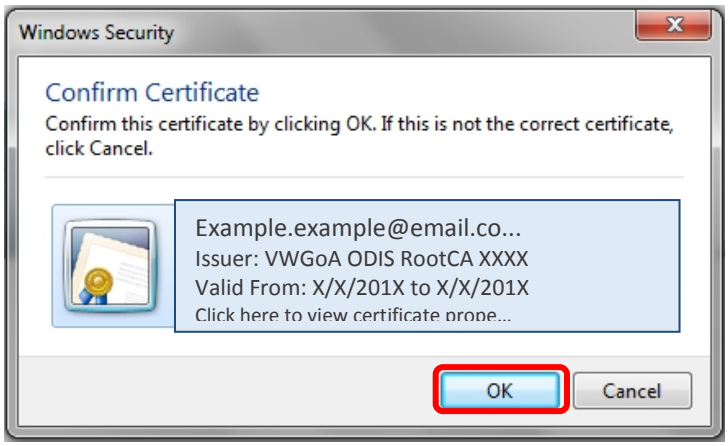

Note:
If multiple certificate confirmation prompts appear, select and confirm the one indicated as:
Issuer: VWGoA ODIS RootCA

4. Navigate through the **server Indexes** in the following order:

   Odis > Trade-Retail > software > installation

5. From the Index list, double-click the **<u>latest ODIS Service installation version</u> .exe listed (by date):**

Note:
The installation version illustrated in the following screenshots is an ***example only!*** *Versions are updated regularly.*

Index of /dav/Odis/Trade-Retail/software/installation

Name	Last modified	Size
Parent Directory		-
ARIALUNI.TTF	06-Apr-2016 04:52	22M
ODIS 3.1.0 CHECK V1.0.2 DE.exe	17-May-2016 22:09	46M
ODIS 3.1.0 CHECK V1.0.2 EN.exe	17-May-2016 22:07	46M
ODIS Service Quick Guide for Service Partners DE v4.pdf	30-Aug-2016 22:02	1.2M
ODIS Service Quick Guide for Service Partners EN v4.pdf	30-Aug-2016 22:02	2.5M
OffboardDiagSetup-Service VWMCD 3 1 0-RC384P P3 B32 3 8 1.exe	21-Jun-2016 22:02	630M
OffboardDiagSetup-Service VWMCD 3 1 1-RC387P B32 6 1 6.exe	23-Aug-2016 22:02	627M
OffboardDiagSetup-Service VWMCD 3 1 2-B32 7 2 10.exe	20-Sep-2016 22:25	649M

(cont.)

© 2016 Volkswagen Group of America, Inc.
All rights reserved. Information contained in this document is based on the latest information available at the time of printing and is subject to the copyright and other intellectual property rights of Volkswagen Group of America, Inc., its affiliated companies and its licensors. All rights are reserved to make changes at any time without notice. No part of this document may be reproduced, stored in a retrieval system, or transmitted in any form or by any means, electronic, mechanical, photocopying, recording, or otherwise, nor may these materials be modified or reposted to other sites, without the prior expressed written permission of the publisher.

6. Click the **Save - dropdown selection arrow**, and then select **Save and Run:**

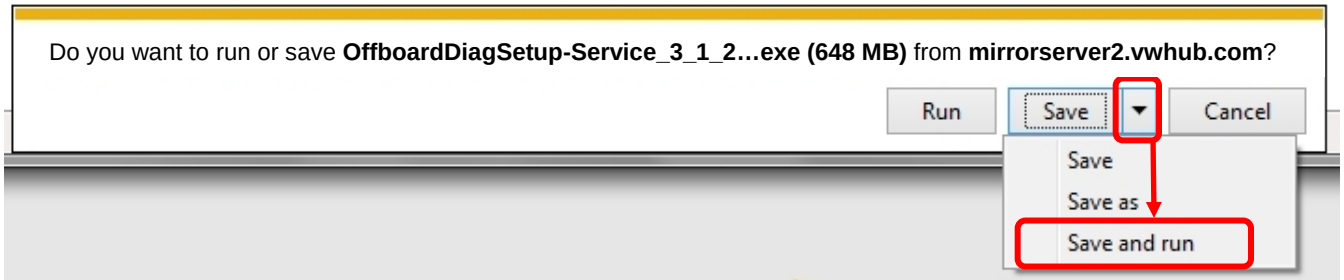

> ***Note:***
> Selecting **Save and run** starts the installation process automatically after the download is complete.

7. No action needed:

8. When the download is complete, **Close** the browser session.
9. No action needed:

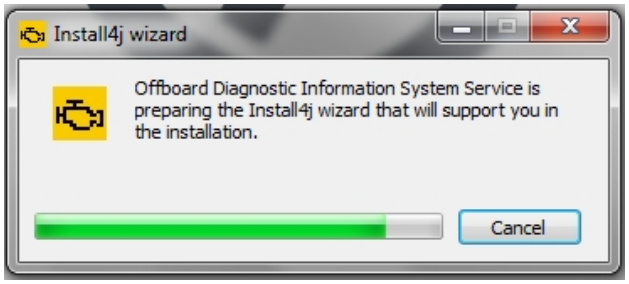

10. Confirm **English (US)** is selected, and then select **OK:**

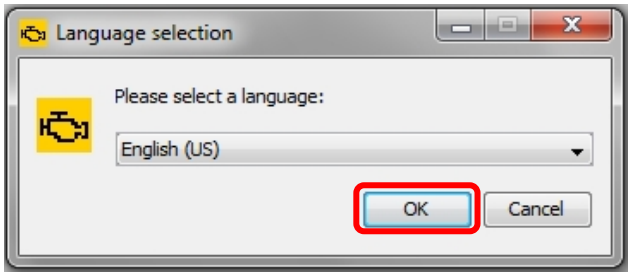

(cont.)

© 2016 Volkswagen Group of America, Inc.
All rights reserved. Information contained in this document is based on the latest information available at the time of printing and is subject to the copyright and other intellectual property rights of Volkswagen Group of America, Inc., its affiliated companies and its licensors. All rights are reserved to make changes at any time without notice. No part of this document may be reproduced, stored in a retrieval system, or transmitted in any form or by any means, electronic, mechanical, photocopying, recording, or otherwise, nor may these materials be modified or reposted to other sites, without the prior expressed written permission of the publisher.

11. Select **Next:**

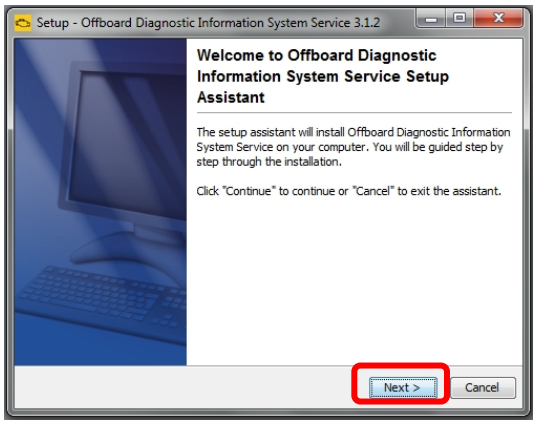

12. Select **Next:**

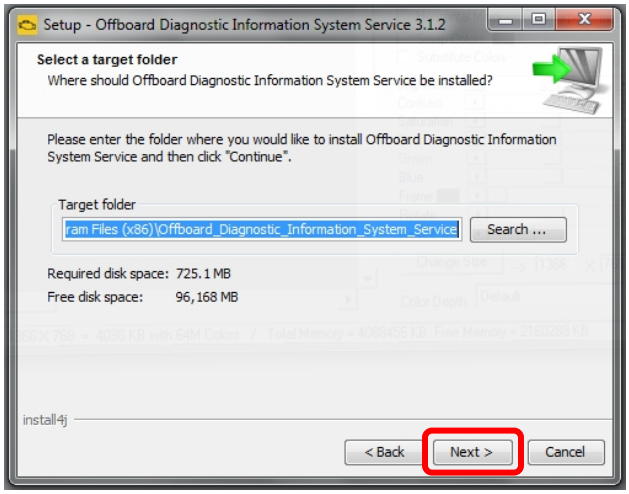

13. Select **Next:**

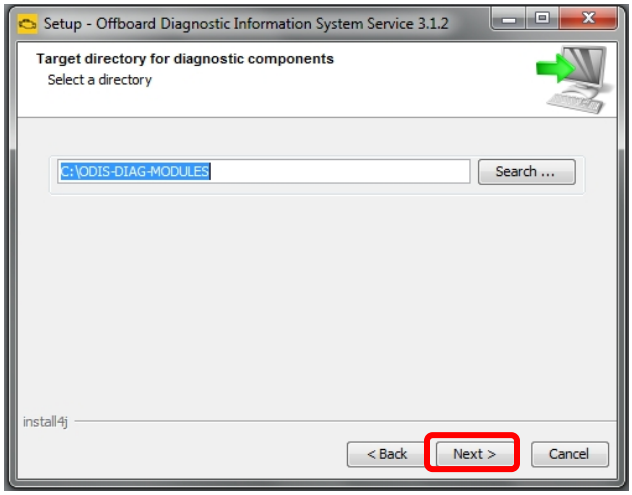

(cont.)

© 2016 Volkswagen Group of America, Inc.
All rights reserved. Information contained in this document is based on the latest information available at the time of printing and is subject to the copyright and other intellectual property rights of Volkswagen Group of America, Inc., its affiliated companies and its licensors. All rights are reserved to make changes at any time without notice. No part of this document may be reproduced, stored in a retrieval system, or transmitted in any form or by any means, electronic, mechanical, photocopying, recording, or otherwise, nor may these materials be modified or reposted to other sites, without the prior expressed written permission of the publisher.

14. Click the **Target platform dropdown selection arrow,** select the **diagnostic device model number or type** that applies to the device, and then select **Next:**

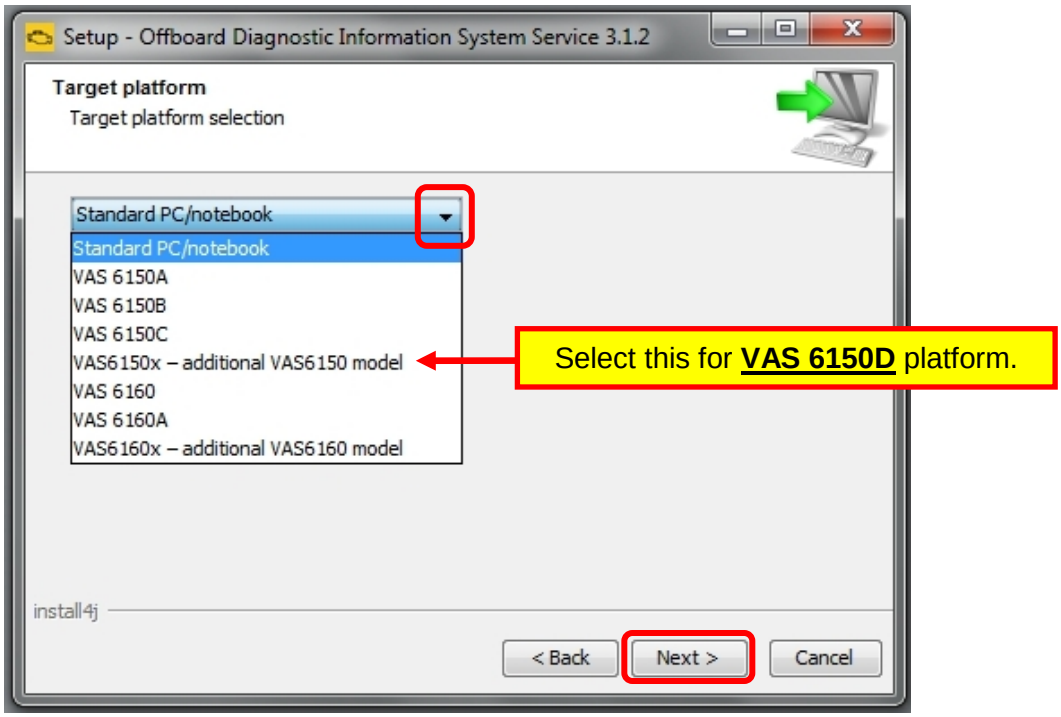

15. Click the **Diagnostic interface dropdown selection arrow,** select the applicable **diagnostic interface** that will be used with the diagnostic device, and then select **Next:**

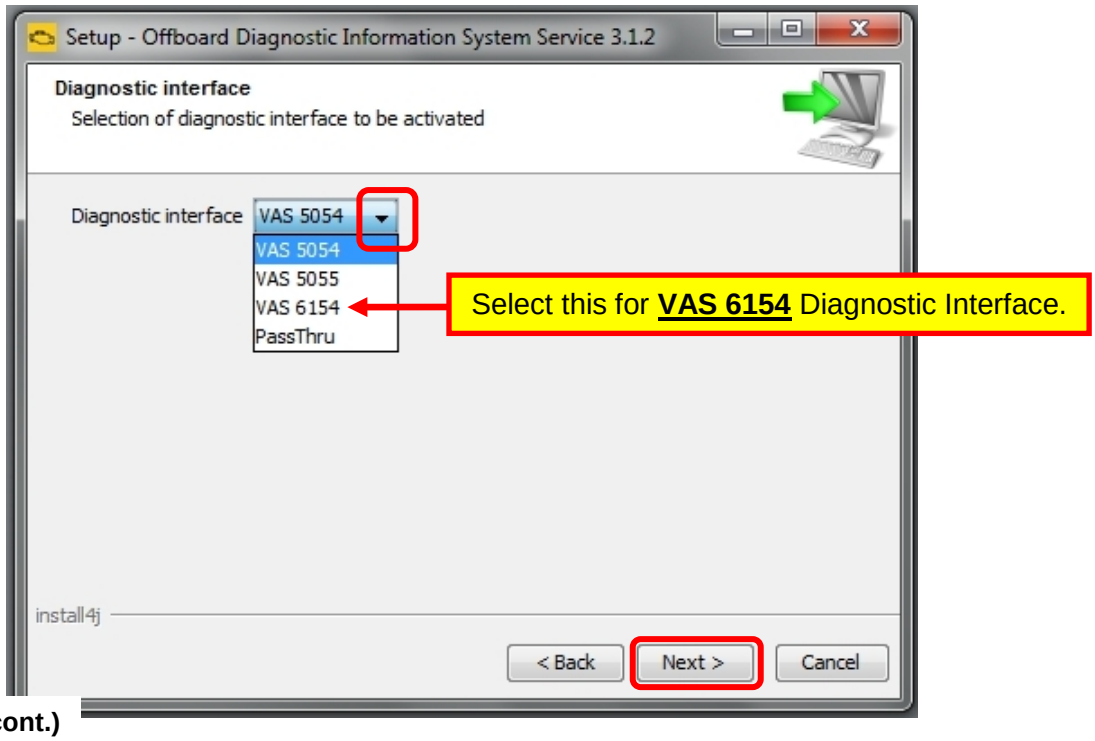

(cont.)

© 2016 Volkswagen Group of America, Inc.
All rights reserved. Information contained in this document is based on the latest information available at the time of printing and is subject to the copyright and other intellectual property rights of Volkswagen Group of America, Inc., its affiliated companies and its licensors. All rights are reserved to make changes at any time without notice. No part of this document may be reproduced, stored in a retrieval system, or transmitted in any form or by any means, electronic, mechanical, photocopying, recording, or otherwise, nor may these materials be modified or reposted to other sites, without the prior expressed written permission of the publisher.

16. Click **Next** (where applicable)**:**

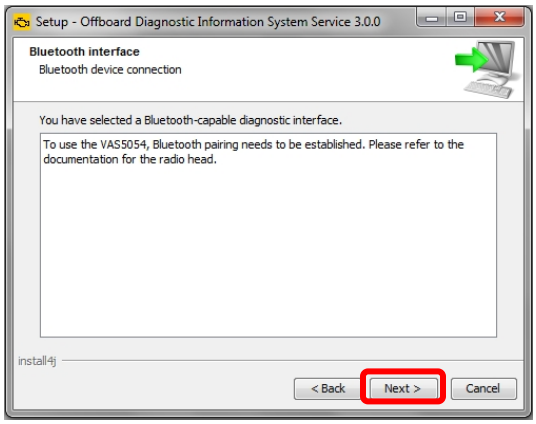

17. Ensure **Copy license to the license folder** is checked, and then click **Search…:**

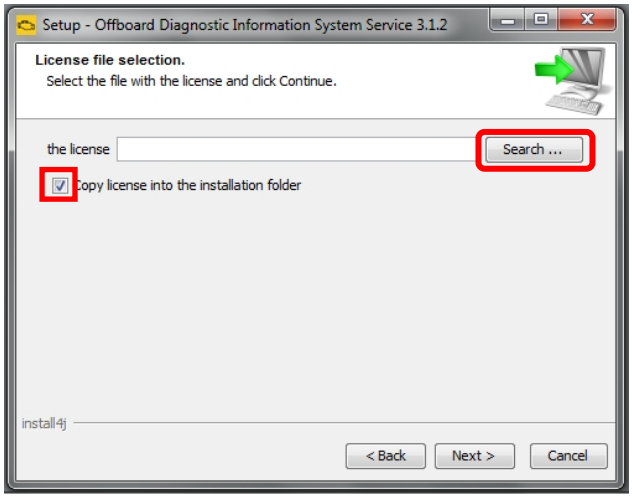

18. **Open** the **device folder** on the Windows desktop, and **Open** the **"License"** subfolder.

19. **<u>Select / highlight</u>** the **license** (.dat) file **(DO NOT double-click)**, and then click **Open:**

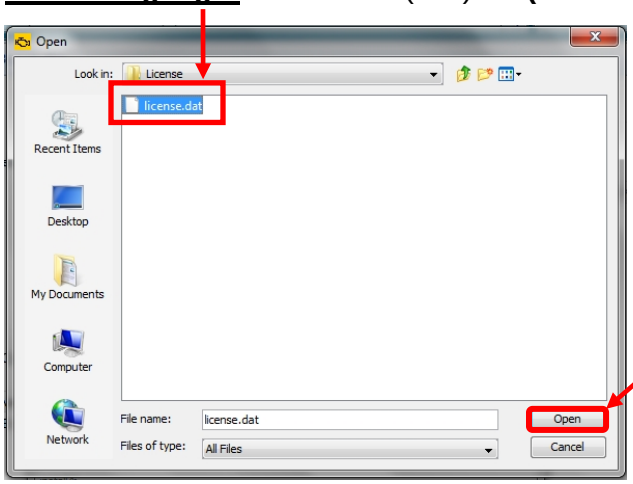

Note:
DO NOT *double-click the license file in its saved location!*

(cont.)

© 2016 Volkswagen Group of America, Inc.
All rights reserved. Information contained in this document is based on the latest information available at the time of printing and is subject to the copyright and other intellectual property rights of Volkswagen Group of America, Inc., its affiliated companies and its licensors. All rights are reserved to make changes at any time without notice. No part of this document may be reproduced, stored in a retrieval system, or transmitted in any form or by any means, electronic, mechanical, photocopying, recording, or otherwise, nor may these materials be modified or reposted to other sites, without the prior expressed written permission of the publisher.

20. Ensure the **license file directory path** appears in the **installation window**. Select **Next:**

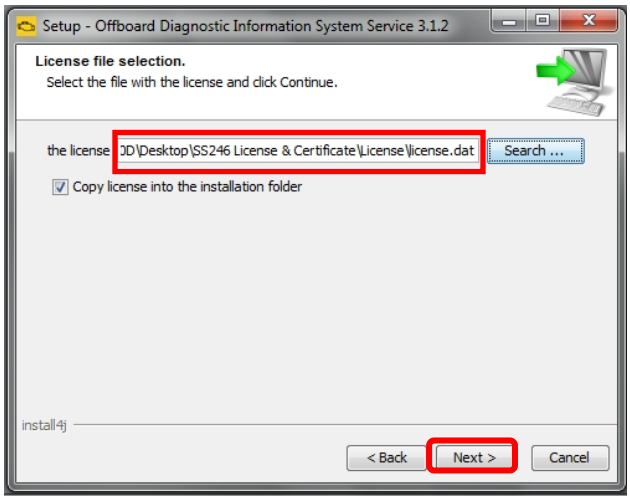

21. No action needed**.** Select **Next:**

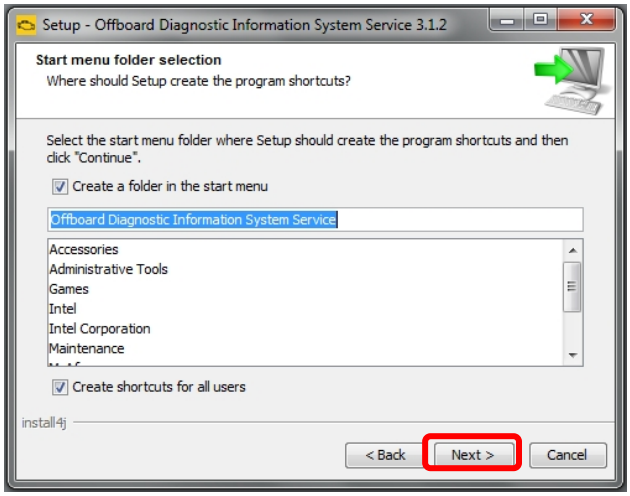

22. **Wait** while several different phases of the installation take place:

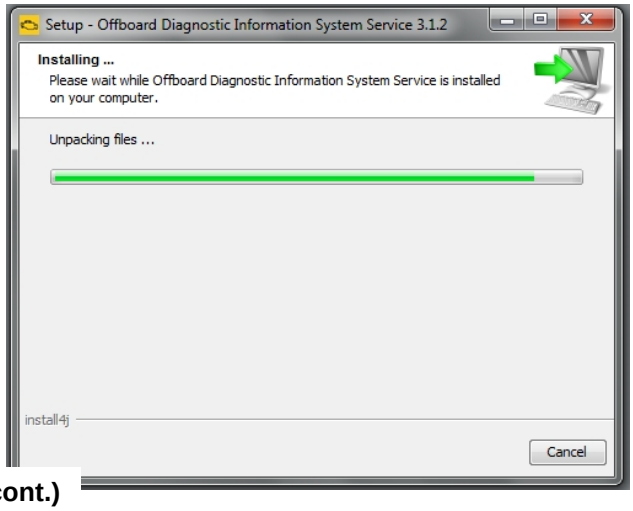

(cont.)

© 2016 Volkswagen Group of America, Inc.
All rights reserved. Information contained in this document is based on the latest information available at the time of printing and is subject to the copyright and other intellectual property rights of Volkswagen Group of America, Inc., its affiliated companies and its licensors. All rights are reserved to make changes at any time without notice. No part of this document may be reproduced, stored in a retrieval system, or transmitted in any form or by any means, electronic, mechanical, photocopying, recording, or otherwise, nor may these materials be modified or reposted to other sites, without the prior expressed written permission of the publisher.

23. Click **Finish / Yes:**

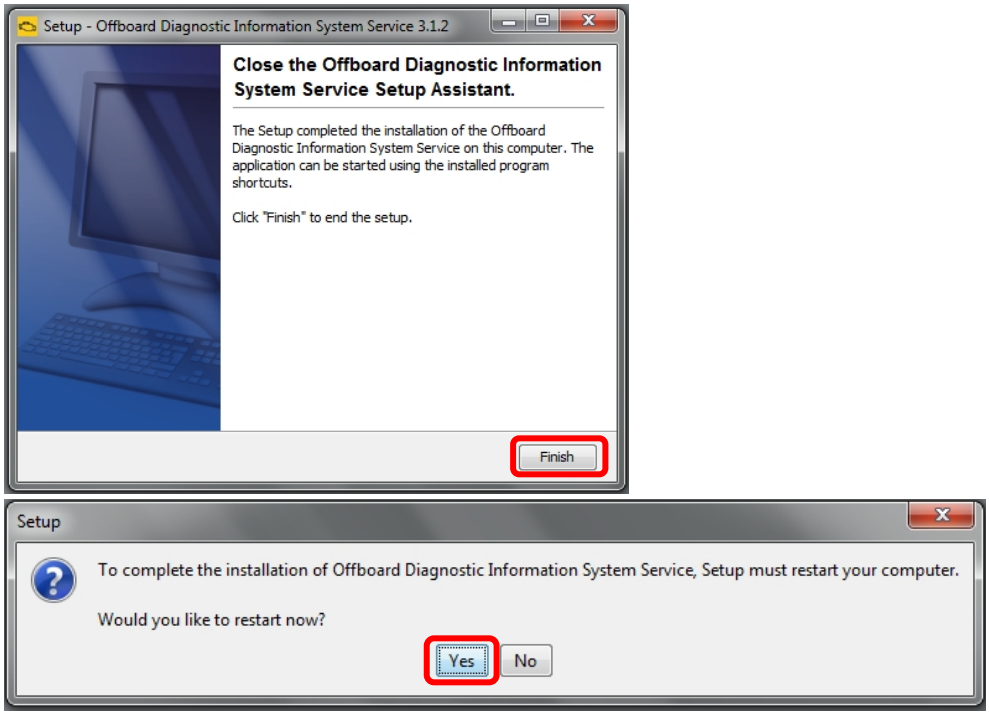

24. **When the device restarts,** confirm that the following icons appear on the Windows desktop:

☐ **Offboard Diagnostic Information System:**

☐ **ODIS Service Diagnostic Interface Configuration:**

Note:

If the ODIS Service Diagnostic Configuration icon does not appear after the completion of single-setup, please contact VWGoA Diagnostic Systems Support (DSS).

☐ **Single-Setup steps completed. Proceed to** **Section 3.2 – Page 12**

© 2016 Volkswagen Group of America, Inc.
All rights reserved. Information contained in this document is based on the latest information available at the time of printing and is subject to the copyright and other intellectual property rights of Volkswagen Group of America, Inc., its affiliated companies and its licensors. All rights are reserved to make changes at any time without notice. No part of this document may be reproduced, stored in a retrieval system, or transmitted in any form or by any means, electronic, mechanical, photocopying, recording, or otherwise, nor may these materials be modified or reposted to other sites, without the prior expressed written permission of the publisher.

3.2 – Import Security Certificate to Application

Brand-specific diagnostic data is also downloaded from the VWAG Group Services web-server. To enable this, the security certificate obtained during installation Phase 1 must be imported to the ODIS Service application.

The diagnostic device's **hardware key must be entered as a password** during the certificate importation process.

1. Double-click the **Offboard Diagnostic Information System** icon:

2. **Wait** while the application starts:

3. Select **Installing the client certificate:**

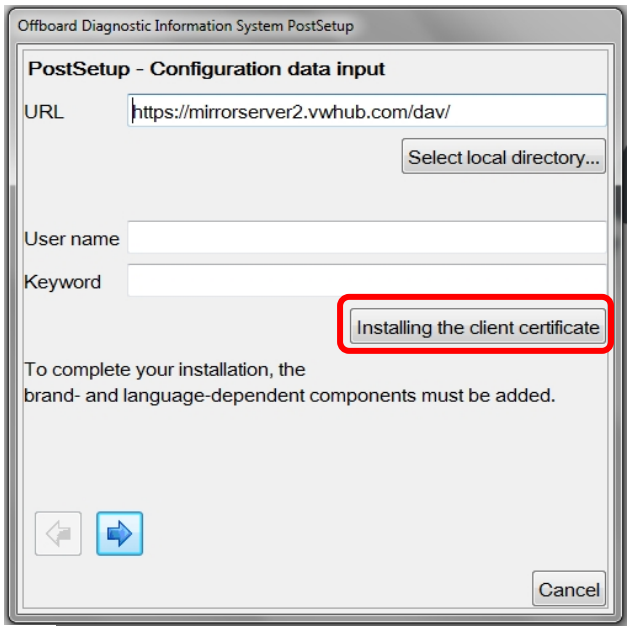

(cont.)

© 2016 Volkswagen Group of America, Inc.
All rights reserved. Information contained in this document is based on the latest information available at the time of printing and is subject to the copyright and other intellectual property rights of Volkswagen Group of America, Inc., its affiliated companies and its licensors. All rights are reserved to make changes at any time without notice. No part of this document may be reproduced, stored in a retrieval system, or transmitted in any form or by any means, electronic, mechanical, photocopying, recording, or otherwise, nor may these materials be modified or reposted to other sites, without the prior expressed written permission of the publisher.

4. Click **Select:**

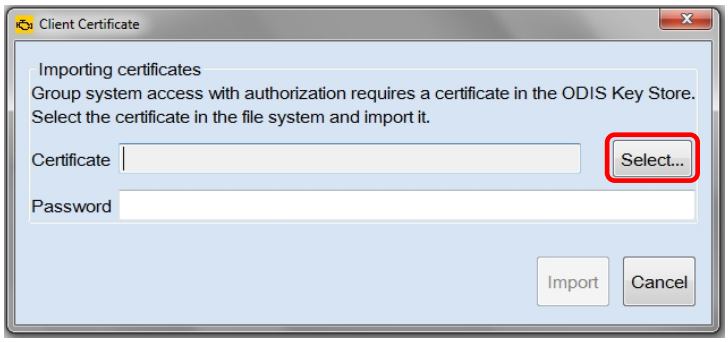

4. From the **device folder** on the Windows desktop, **Open** the **"Certificate"** subfolder:

5. **<u>Select / highlight</u>** the **certificate** (.pfx) file **(DO NOT double-click)**, and then click **Open:**

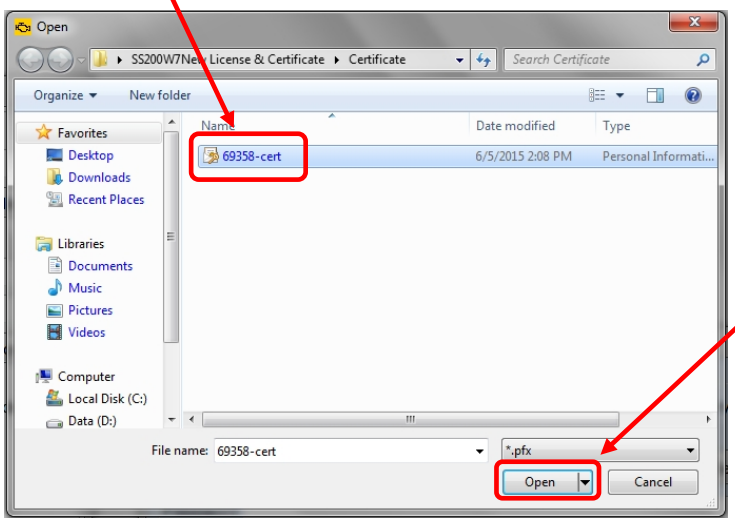

Note:
DO NOT *double-click the certificate file in its saved location!*

6. Ensure the **certificate file directory path** appears in the **Certificate** import window:

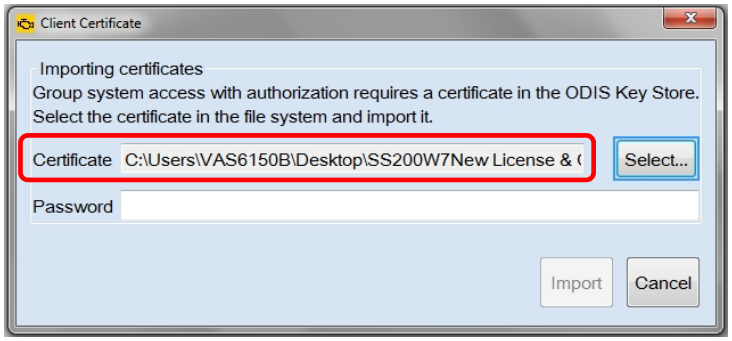

(cont.)

© 2016 Volkswagen Group of America, Inc.
All rights reserved. Information contained in this document is based on the latest information available at the time of printing and is subject to the copyright and other intellectual property rights of Volkswagen Group of America, Inc., its affiliated companies and its licensors. All rights are reserved to make changes at any time without notice. No part of this document may be reproduced, stored in a retrieval system, or transmitted in any form or by any means, electronic, mechanical, photocopying, recording, or otherwise, nor may these materials be modified or reposted to other sites, without the prior expressed written permission of the publisher.

7. From the **device folder** on the Windows desktop, **Open** the **"Hardware Key"** text document:
8. **Select** and **Copy** **the first 32 characters (only)** of the **hardware key.** Example:

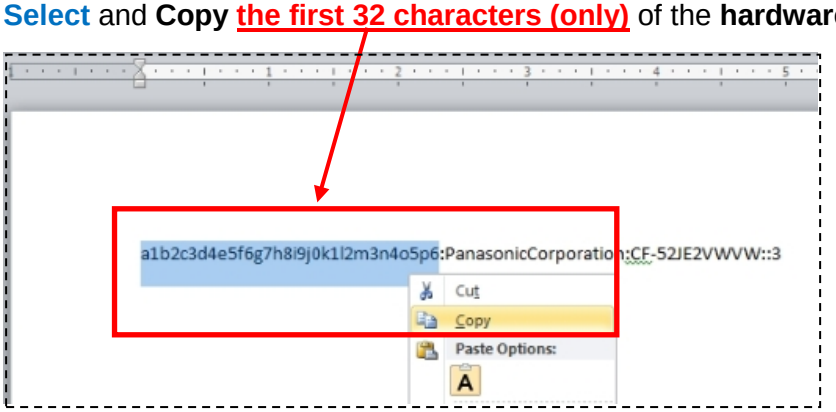

The characters are saved in Windows "clipboard" memory.

9. **Paste** the 32-characters copied above into the **Password:** entry field, and then select **Import:**

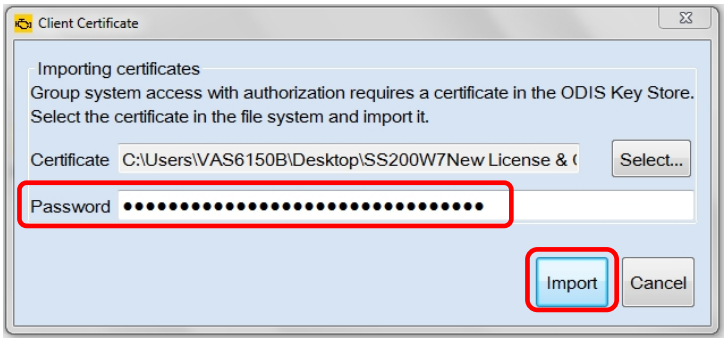

8. Click **OK:**

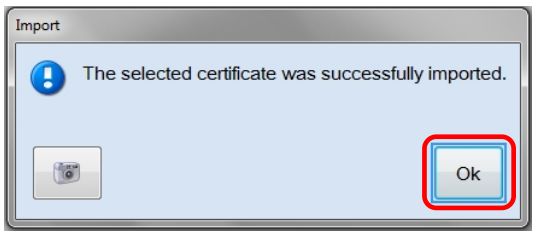

The **PostSetup – Configuration data input** dialog **reappears.**

☐ **Security Certificate Importation steps completed. Proceed to** **Section 3.3 – Page 15**

© 2016 Volkswagen Group of America, Inc.
All rights reserved. Information contained in this document is based on the latest information available at the time of printing and is subject to the copyright and other intellectual property rights of Volkswagen Group of America, Inc., its affiliated companies and its licensors. All rights are reserved to make changes at any time without notice. No part of this document may be reproduced, stored in a retrieval system, or transmitted in any form or by any means, electronic, mechanical, photocopying, recording, or otherwise, nor may these materials be modified or reposted to other sites, without the prior expressed written permission of the publisher.

3.3 – Diagnostic Database Download & Installation – "Post-Setup"

1. Click the **Forward Arrow** button:

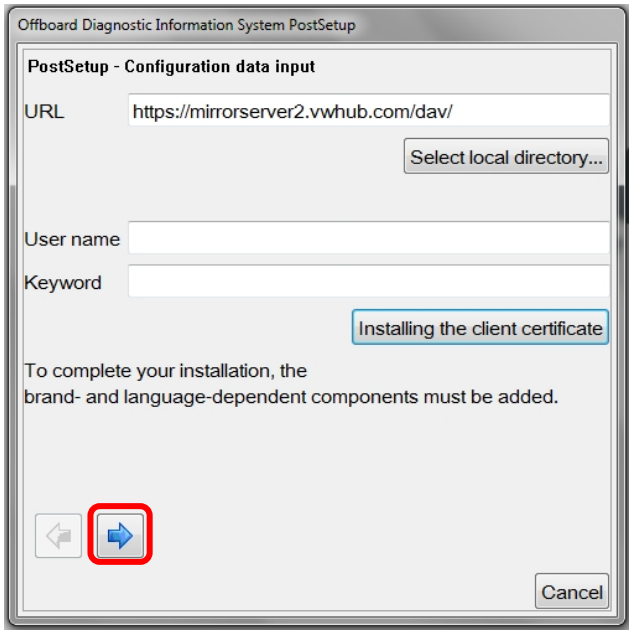

2. **If** additional user interface languages are desired, select them here. Heed the ***Note:*** below, and then click the **Forward Arrow** button:

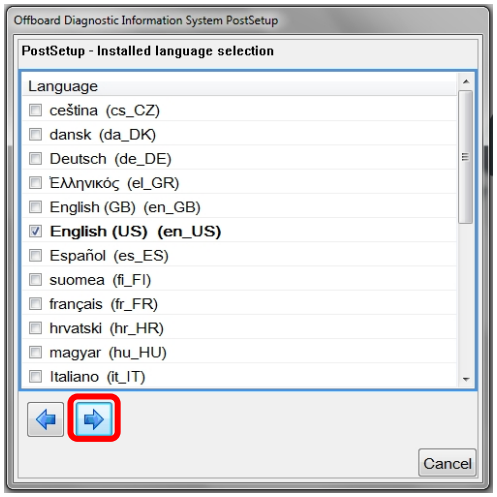

> ***Note:***
> ***Selecting additional languages significantly increases the download and installation time!***

3. **Wait** while the connection is established:

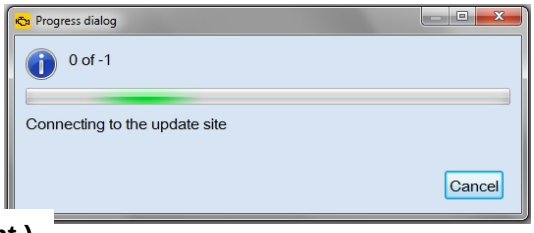

(cont.)

© 2016 Volkswagen Group of America, Inc.
All rights reserved. Information contained in this document is based on the latest information available at the time of printing and is subject to the copyright and other intellectual property rights of Volkswagen Group of America, Inc., its affiliated companies and its licensors. All rights are reserved to make changes at any time without notice. No part of this document may be reproduced, stored in a retrieval system, or transmitted in any form or by any means, electronic, mechanical, photocopying, recording, or otherwise, nor may these materials be modified or reposted to other sites, without the prior expressed written permission of the publisher.

4. Click the **Forward Arrow** button:

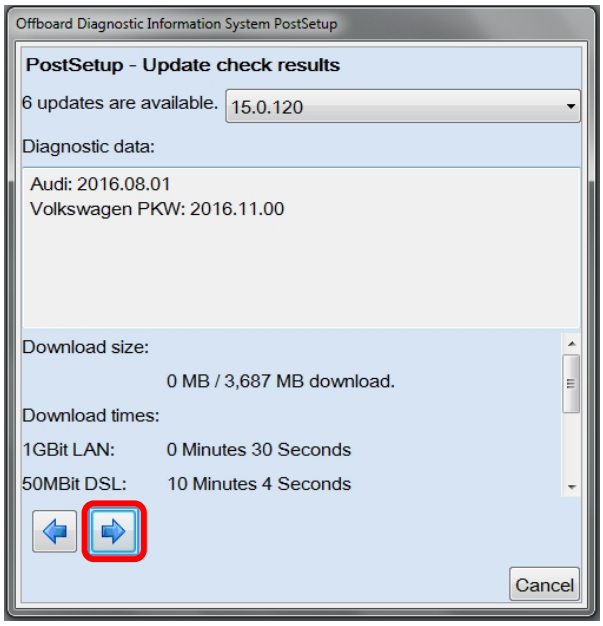

Notes:

- *The diagnostic data version information illustrated here **is an example only!** Versions are updated regularly.*
- *The version(s) listed in the example reflect the Brand(s) associated with the license file. The association is based on the dealership's status, either* **Single** *or* **Dual.**

5. **Wait** while the diagnostic data download and installation takes place:

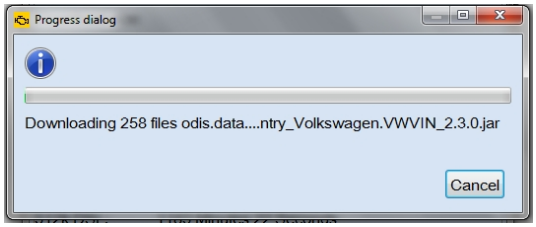

Notes:

- *The **Progress dialog** window may appear to stall or lock at times during this process. This is normal. **Please be patient!***
- *Download times depend on single brand or dual brand data (dual = longer), the dealership network download speed and network traffic (slower Mbps + busy = longer).*

6. **Read and close** the **Release Notes** window.

7. **Read** the **Warnings/notes information, scroll down and click OK.**

The **ODIS Service main window** appears.

The VW brand design is displayed by default.

Postsetup – Diagnostic Data Installation steps completed. Proceed to **Section 4.0 – Page 17**

© 2016 Volkswagen Group of America, Inc.
All rights reserved. Information contained in this document is based on the latest information available at the time of printing and is subject to the copyright and other intellectual property rights of Volkswagen Group of America, Inc., its affiliated companies and its licensors. All rights are reserved to make changes at any time without notice. No part of this document may be reproduced, stored in a retrieval system, or transmitted in any form or by any means, electronic, mechanical, photocopying, recording, or otherwise, nor may these materials be modified or reposted to other sites, without the prior expressed written permission of the publisher.

4.0 – Post-Setup Configuration

Prior to placing the diagnostic device into service, a number of configuration steps are required.

Configurations take place via the **Admin** operating mode. Settings can be changed at any time.

4.1 – Administration - General

The following subsections describe configurations using the **Admin > General** operating mode.

1. From the ODIS Service main screen, select **Admin:**

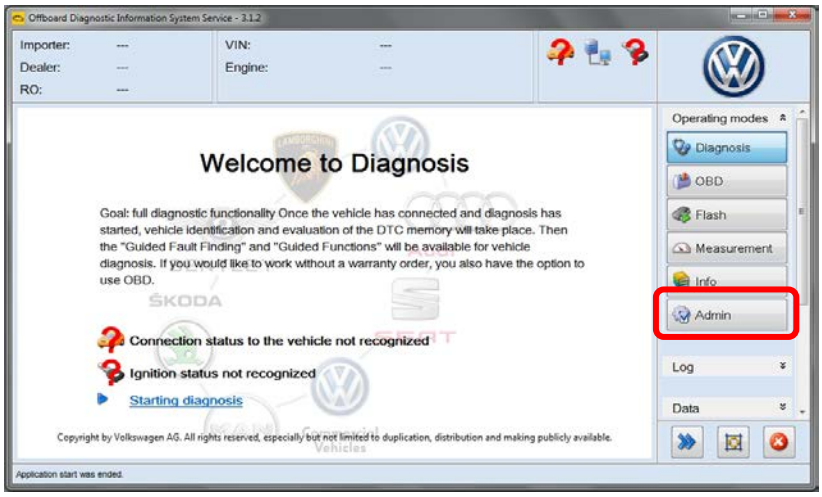

The **General** category tab appears first by default. Available function / configuration subcategories are listed in the left-hand display menu of each tabbed category.

4.1.1 – Brand Design

The **brand logo** and **user interface colors** are configured with the **Brand design** function.

1. Select **Brand design** and choose the desired brand theme from the dropdown menu. Click **Save / Yes:**

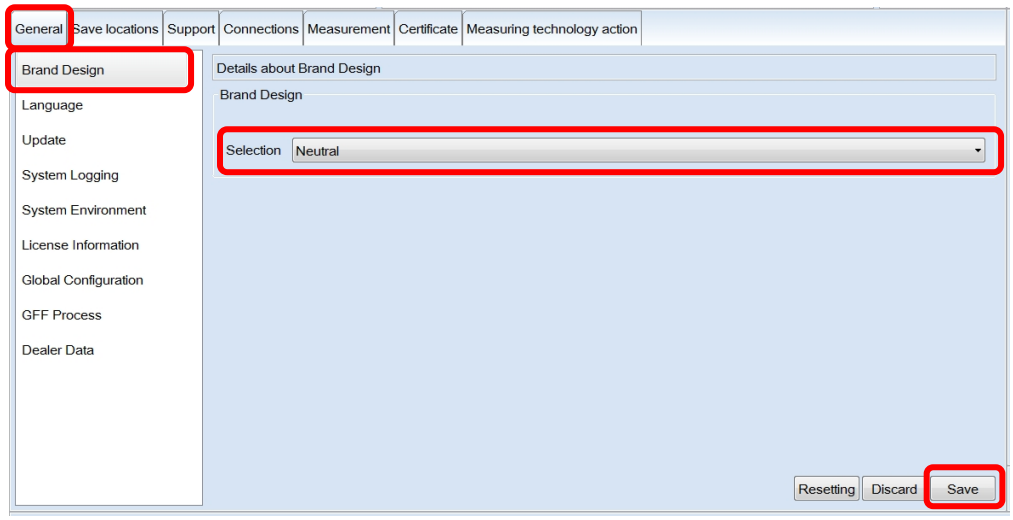

© 2016 Volkswagen Group of America, Inc.
All rights reserved. Information contained in this document is based on the latest information available at the time of printing and is subject to the copyright and other intellectual property rights of Volkswagen Group of America, Inc., its affiliated companies and its licensors. All rights are reserved to make changes at any time without notice. No part of this document may be reproduced, stored in a retrieval system, or transmitted in any form or by any means, electronic, mechanical, photocopying, recording, or otherwise, nor may these materials be modified or reposted to other sites, without the prior expressed written permission of the publisher.

4.1.2 – Language

The **language displayed by the user interface** is configured with the **Language** function.

If additional languages were chosen during post-setup, the languages are selectable here.

1. **Only if languages other than English (US) were added,** select **Language,** and then choose the desired language from the dropdown menu. Click **Save / Yes:**

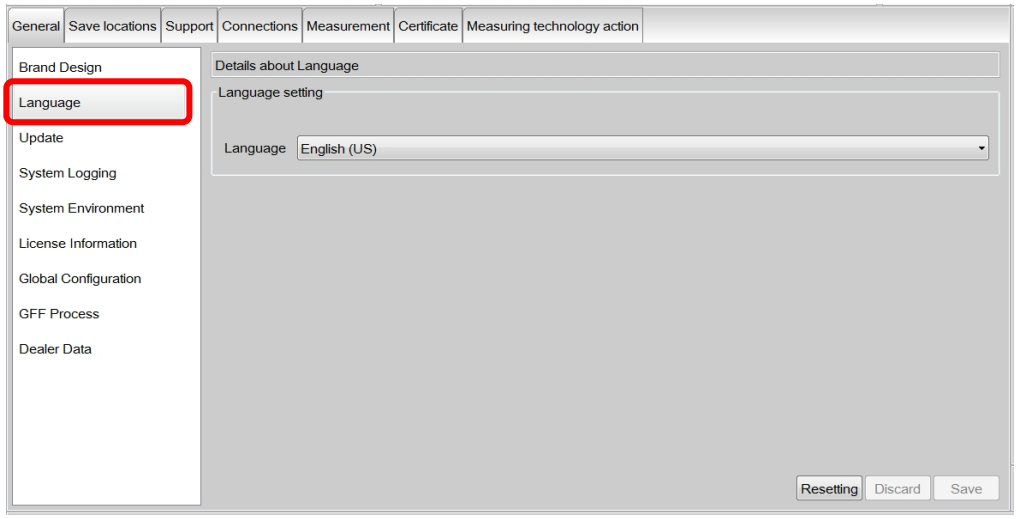

4.1.3 – Update

The **schedule for automatic updates** is configured with the **Update** function.

1. Select **Update,** and then review the available update schedule settings:
2. Configure the update **cycle** and **time** appropriate for your facility: Click **Save / Yes:**

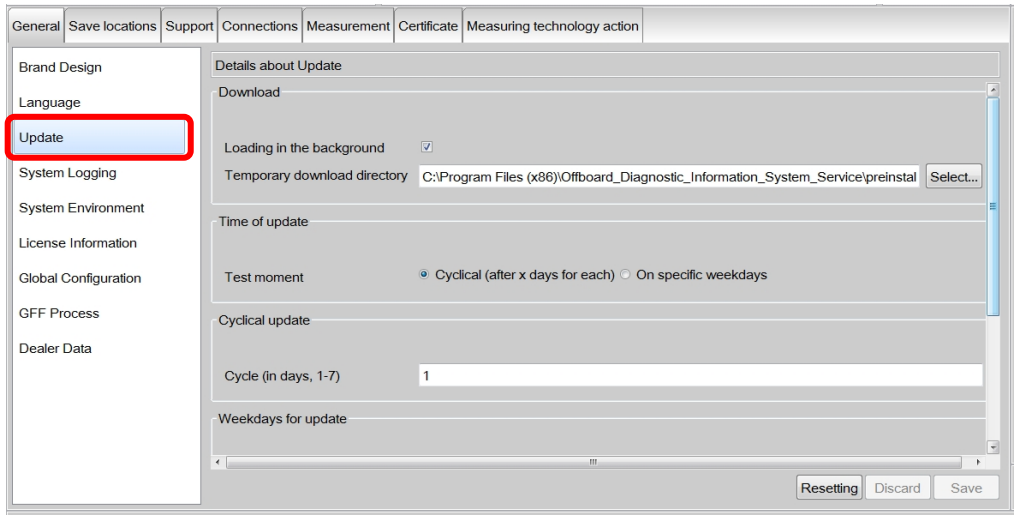

Note:

For detailed instructions and additional information refer to **Service Information – ODIS Service** *document title:* **Online Update Guide**

© 2016 Volkswagen Group of America, Inc.
All rights reserved. Information contained in this document is based on the latest information available at the time of printing and is subject to the copyright and other intellectual property rights of Volkswagen Group of America, Inc., its affiliated companies and its licensors. All rights are reserved to make changes at any time without notice. No part of this document may be reproduced, stored in a retrieval system, or transmitted in any form or by any means, electronic, mechanical, photocopying, recording, or otherwise, nor may these materials be modified or reposted to other sites, without the prior expressed written permission of the publisher.

4.1.4 – Dealer Data

If desired, configure the name of the dealership to appear in diagnostic logs.

1. Select Dealer data: Enter the name of the dealership in the Facility ID entry field: Click **Save /Yes:**

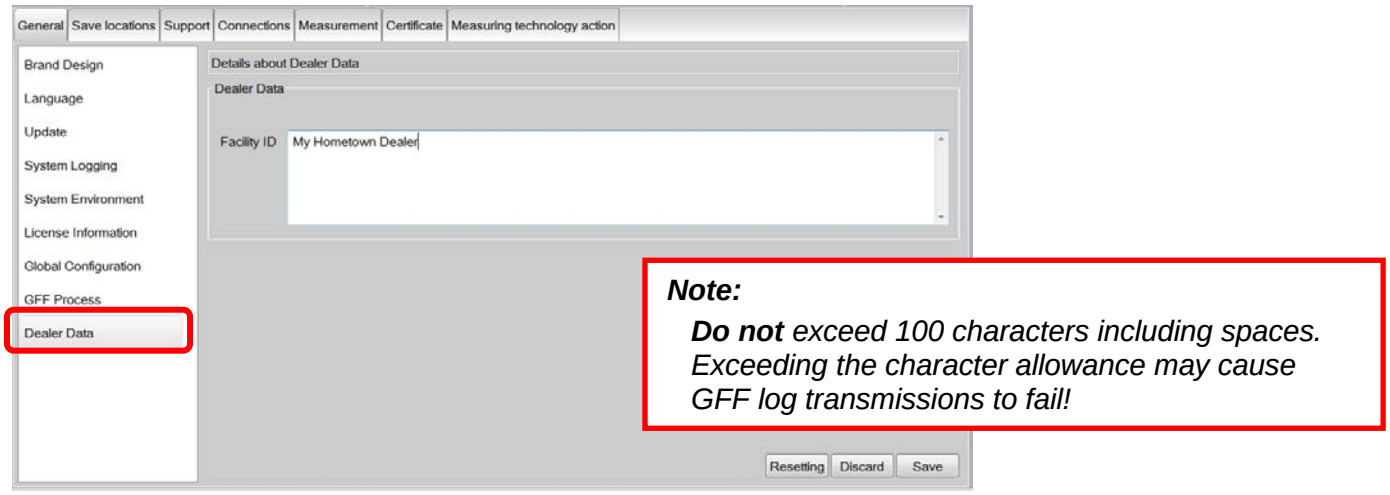

4.2 – Administration - Support

The following subsections describe configurations using the **Admin > Support** operating mode.

4.2.1 – Contact Data

Contact information must be saved for **Support Button** requests.

1. From the **Admin** operating mode main screen, select the **Support** tab: The **Contact data** subsection is displayed first by default:
2. Fill in all contact details, including a valid email address: Click **Save / Yes:**

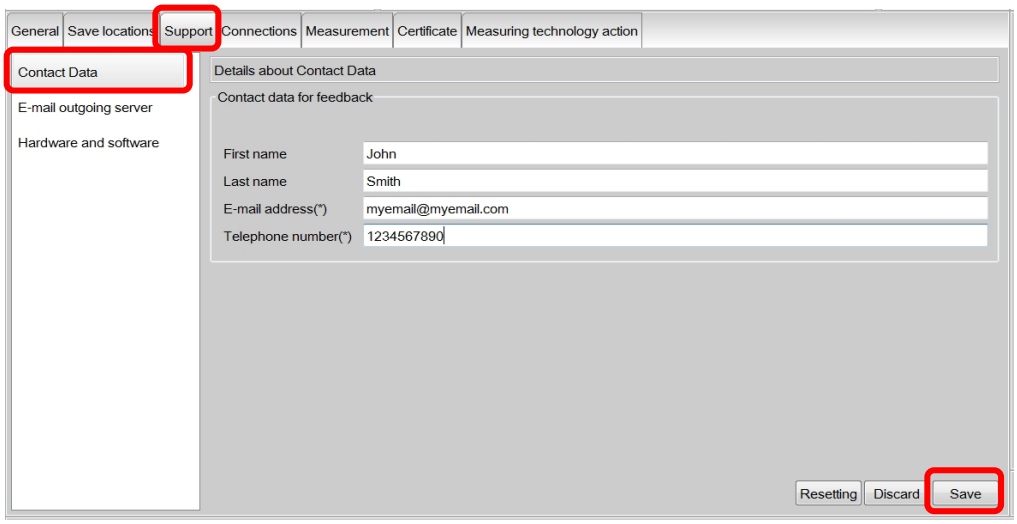

© 2016 Volkswagen Group of America, Inc.
All rights reserved. Information contained in this document is based on the latest information available at the time of printing and is subject to the copyright and other intellectual property rights of Volkswagen Group of America, Inc., its affiliated companies and its licensors. All rights are reserved to make changes at any time without notice. No part of this document may be reproduced, stored in a retrieval system, or transmitted in any form or by any means, electronic, mechanical, photocopying, recording, or otherwise, nor may these materials be modified or reposted to other sites, without the prior expressed written permission of the publisher.

4.2.2 – Email Outgoing Server

Dealership **network connection parameters** must be configured before using the **Support Button.**

1. Select **E-mail outgoing server:** Enter information **as applicable and specific to your dealership network**. Click **Save / Yes:**

Notes:

- *For detailed instructions refer to* **Service Information – ODIS Service** *document title:* **ODIS Service Email Outbox Configuration Guide**
- *If dealership specifics are not available, refer to* **Service Information – ODIS Service** *document title:* **Dedicated Email Server Configuration**

4.3 – Administration - Connections

The following subsections describe configurations using the **Admin > Connections** operating mode.

4.3.1 – Brand Settings Data

The connection to **VWAG Group Services** (to transmit GFF logs, etc.) is configured via **Brand settings.**

1. From the **Admin** operating mode main screen, select the **Connections** tab. The **Brand settings** subsection is displayed first by default:

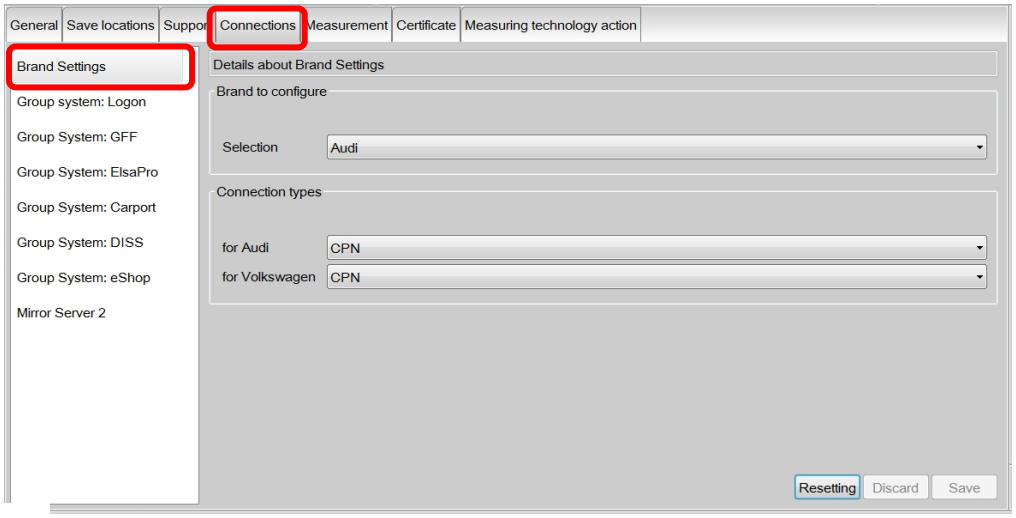

(cont.)

© 2016 Volkswagen Group of America, Inc.
All rights reserved. Information contained in this document is based on the latest information available at the time of printing and is subject to the copyright and other intellectual property rights of Volkswagen Group of America, Inc., its affiliated companies and its licensors. All rights are reserved to make changes at any time without notice. No part of this document may be reproduced, stored in a retrieval system, or transmitted in any form or by any means, electronic, mechanical, photocopying, recording, or otherwise, nor may these materials be modified or reposted to other sites, without the prior expressed written permission of the publisher.

2. **Change** the **Connection type** in the dropdown menu(s) <u>from **CPN** to **Internet**</u>: Click **Save / Yes:**

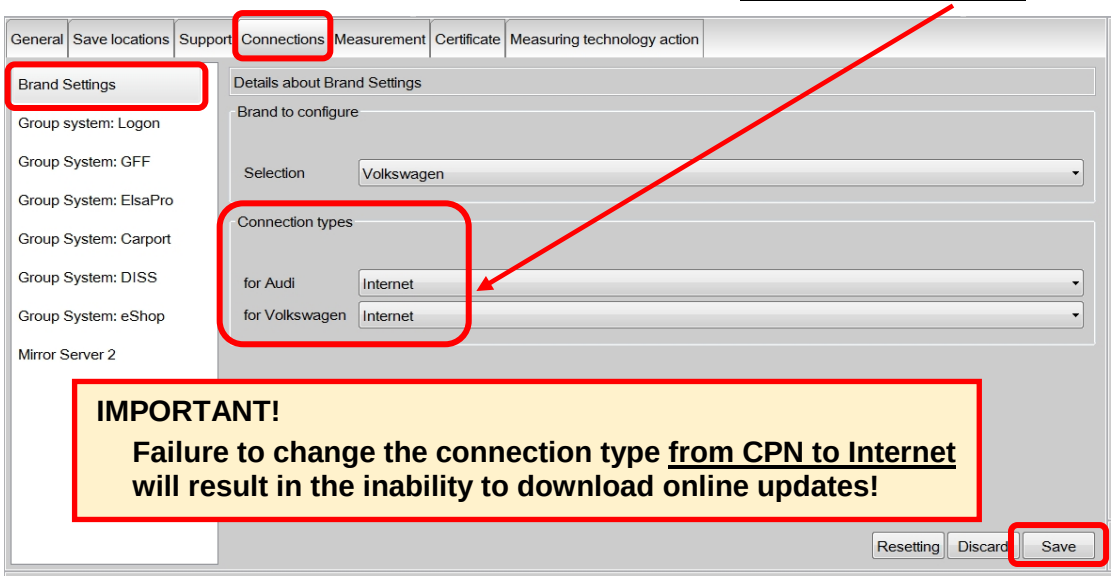

4.3.2 – Group System – ElsaPro (Infomedia)

Access to **ElsaPro etc. ("Infomedia")** is configured via **Group system: ElsaPro.**

1. **Select** the **Group system: ElsaPro** subcategory:
2. **Enter** information in the fields indicated below as applicable to your market and dealer. When all information is entered, click **Save / Yes:**

- **Brand (1 character):** Enter the **numeral 0**
- **Country (3 characters):** Enter **USA** or **CAN**
- **Dealer ID (5 characters):** Enter the **last 5 characters** of the **dealer number**

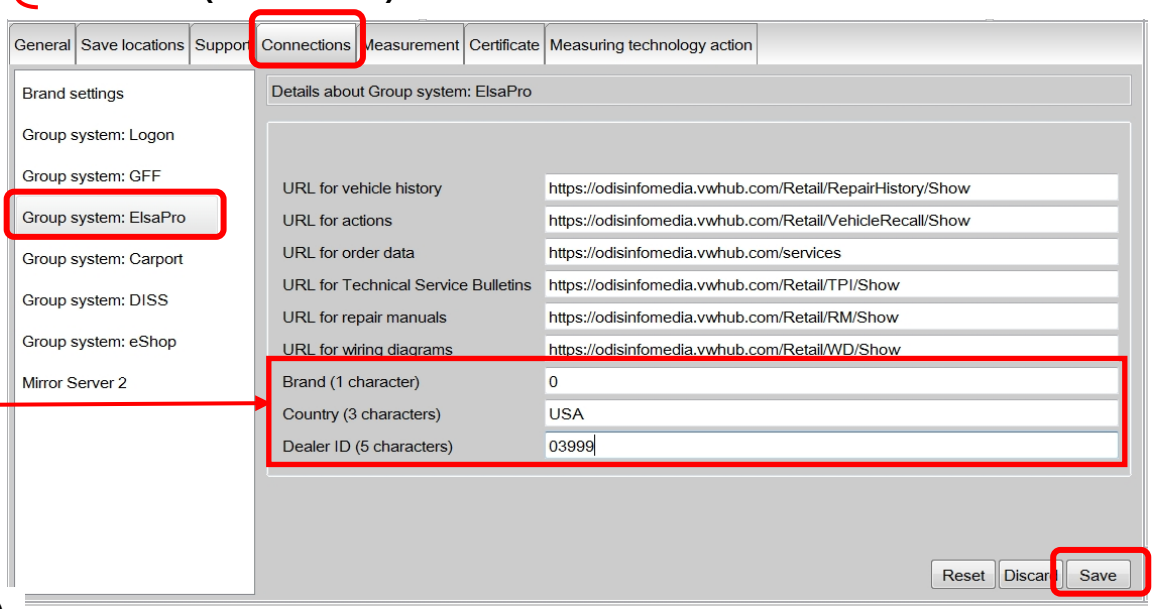

(cont.)

© 2016 Volkswagen Group of America, Inc.
All rights reserved. Information contained in this document is based on the latest information available at the time of printing and is subject to the copyright and other intellectual property rights of Volkswagen Group of America, Inc., its affiliated companies and its licensors. All rights are reserved to make changes at any time without notice. No part of this document may be reproduced, stored in a retrieval system, or transmitted in any form or by any means, electronic, mechanical, photocopying, recording, or otherwise, nor may these materials be modified or reposted to other sites, without the prior expressed written permission of the publisher.

If your facility is a **dual-brand dealership:**

3. Select the **Brand Settings** subcategory, select **the alternate brand** from the brand configuration menu and then click **Save / Yes.**
4. **Repeat** the **Group system Steps 1 and 2** for **the alternate brand**.

4.3.3 – Mirror Server 2

Please confirm the Mirror Server 2 URL specified for the US /CDN market:

1. Select Mirror **Server 2:**
2. **Confirm** the Mirror Server URL appears as: **https://mirrorserver2.vwhub.com/dav/**

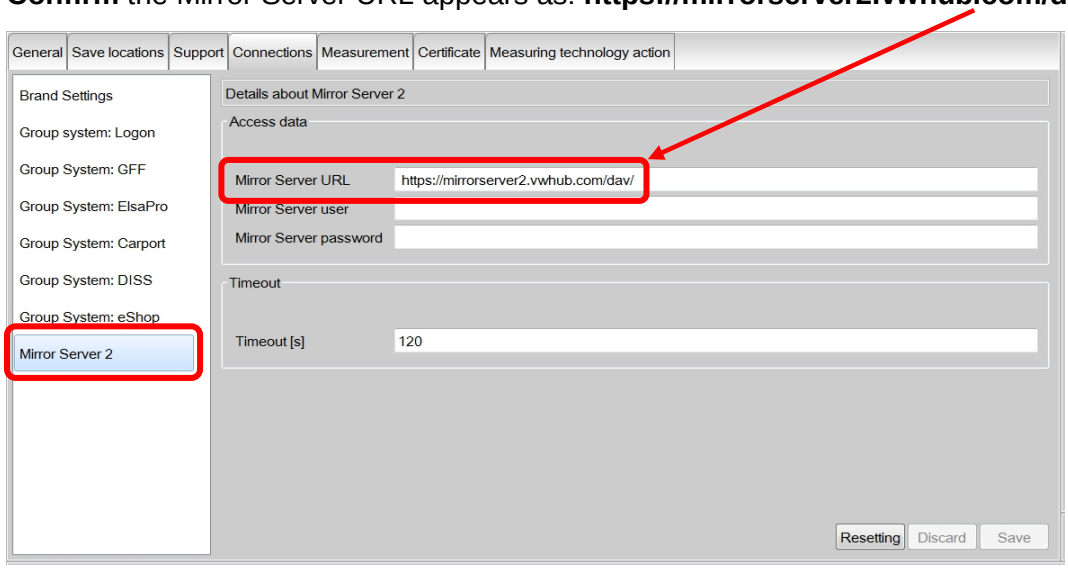

☐ **Post-Setup Configuration steps completed. Proceed to Section 4.4 below.**

4.4 – Additional Instructions

The additional configurations etc. listed below **must be performed** as applicable before placing a new diagnostic device into service. All instructions documents are posted on ServiceNet.

☐ Perform the VAS 6154 Diagnostic Interface Configuration:

Refer to ***Service Information – Diagnostic Device Hardware & Windows*** document titles:

- ***VAS 6154 Diagnostic Interface – Initial Setup Guide***
- ***VAS 6154 Diagnostic Interface – Startup Guide***

☐ Where applicable, perform the VAS 5054A Diagnostic Interface Bluetooth & EDIC Configuration:

Refer to ***Service Information – Diagnostic Device Hardware & Windows*** document title:

VAS 5054A Diagnostic Interface – Bluetooth & EDIC Configuration

(cont.)

© 2016 Volkswagen Group of America, Inc.
All rights reserved. Information contained in this document is based on the latest information available at the time of printing and is subject to the copyright and other intellectual property rights of Volkswagen Group of America, Inc., its affiliated companies and its licensors. All rights are reserved to make changes at any time without notice. No part of this document may be reproduced, stored in a retrieval system, or transmitted in any form or by any means, electronic, mechanical, photocopying, recording, or otherwise, nor may these materials be modified or reposted to other sites, without the prior expressed written permission of the publisher.

- ☐ Where applicable, perform the VAS 5054A Diagnostic Interface USB Configuration:

  Refer to ***Service Information – Diagnostic Device Hardware & Windows*** document title:

  VAS 5054A Diagnostic Interface – USB Configuration

- ☐ Where applicable, connect and configure a VAS 6356 Test Instruments Box:

  Refer to ***Service Information – Diagnostic Device Hardware & Windows*** document title:

  VAS 6356 Test Instruments Box – Software Configuration

5.0 – Online Updates

Dealerships are responsible for ensuring all diagnostic devices used on vehicles covered by new vehicle warranty are updated with the latest ODIS Service application and diagnostic data.

The initial installation of application and diagnostic data from the web-server was current as of the date of its release. **However, revised and additional application and diagnostic data may have been released afterwards via online updates.**

All available online updates must be downloaded and installed when they are released.

For details on online update setup and functions, refer to ***Service Information - ODIS Service*** document title: ***Online Update Guide***

© 2016 Volkswagen Group of America, Inc.
All rights reserved. Information contained in this document is based on the latest information available at the time of printing and is subject to the copyright and other intellectual property rights of Volkswagen Group of America, Inc., its affiliated companies and its licensors. All rights are reserved to make changes at any time without notice. No part of this document may be reproduced, stored in a retrieval system, or transmitted in any form or by any means, electronic, mechanical, photocopying, recording, or otherwise, nor may these materials be modified or reposted to other sites, without the prior expressed written permission of the publisher.