NISSAN NORTH AMERICA, INC.
Copyright ©

SERVICE BULLETIN

Classification:	Reference:	Date:
WT10-005c	NTB10-114c	December 14, 2016

INFLATING TIRES EQUIPPED WITH TPMS

This bulletin has been amended. The latest models and model years have been applied. No other changes have been made. Please discard previous versions of this bulletin.

APPLIED VEHICLES: All Nissan vehicles with Tire Pressure Monitor System (TPMS)

SERVICE INFORMATION

Improper use of tire inflator tools can break the stem of a Tire Pressure Monitor System (TPMS) sensor.

NOTE: The type of stem breakage shown in Figure 1 is not considered a warrantable repair.

Figure 1

Please refer to the following examples of recommended and not recommended tire pressure filling tools.

Not Recommended tire inflator tools:

Long heavy hose with Lock-on air chuck	Deep well or dual head air chucks	Air chucks with handles or extensions

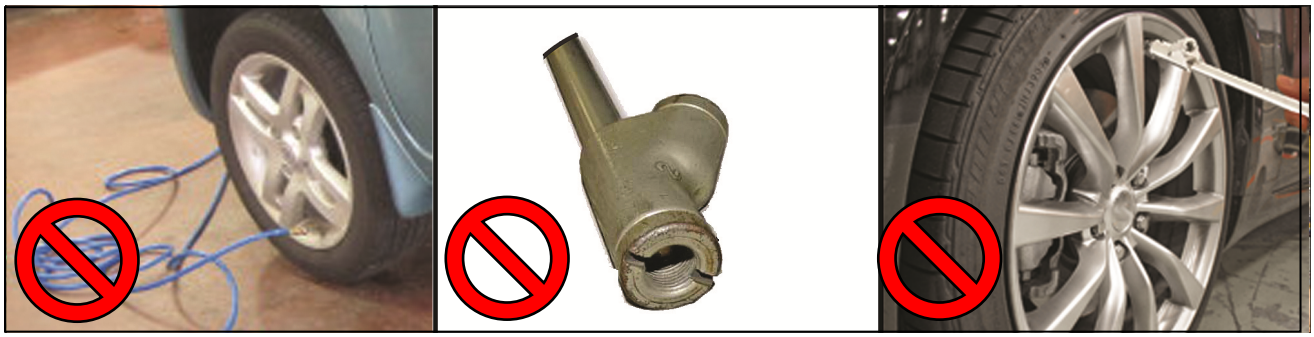

Figure 2

Nissan Bulletins are intended for use by qualified technicians, not 'do-it-yourselfers'. Qualified technicians are properly trained individuals who have the equipment, tools, safety instruction, and know-how to do a job properly and safely. NOTE: If you believe that a described condition may apply to a particular vehicle, DO NOT assume that it does. See your Nissan dealer to determine if this applies to your vehicle.

Recommended tire inflating tools:

Shallow well air chucks **Air chucks with flexible hose (no extensions)**

Figure 3

Aftermarket Tire Sealers

Aftermarket tire sealants and/or aerosol repair kits should not be used (refer to the vehicle Owner's Manual).

- Some aftermarket tire sealers and/or aerosol repair kits contain chemicals and propellants that can cause damage to TPMS sensors.

NOTE: Damage caused by use of aftermarket tire sealants contrary to recommendations in the vehicle Owner's Manual is not covered under the Nissan New Vehicle Limited Warranty.

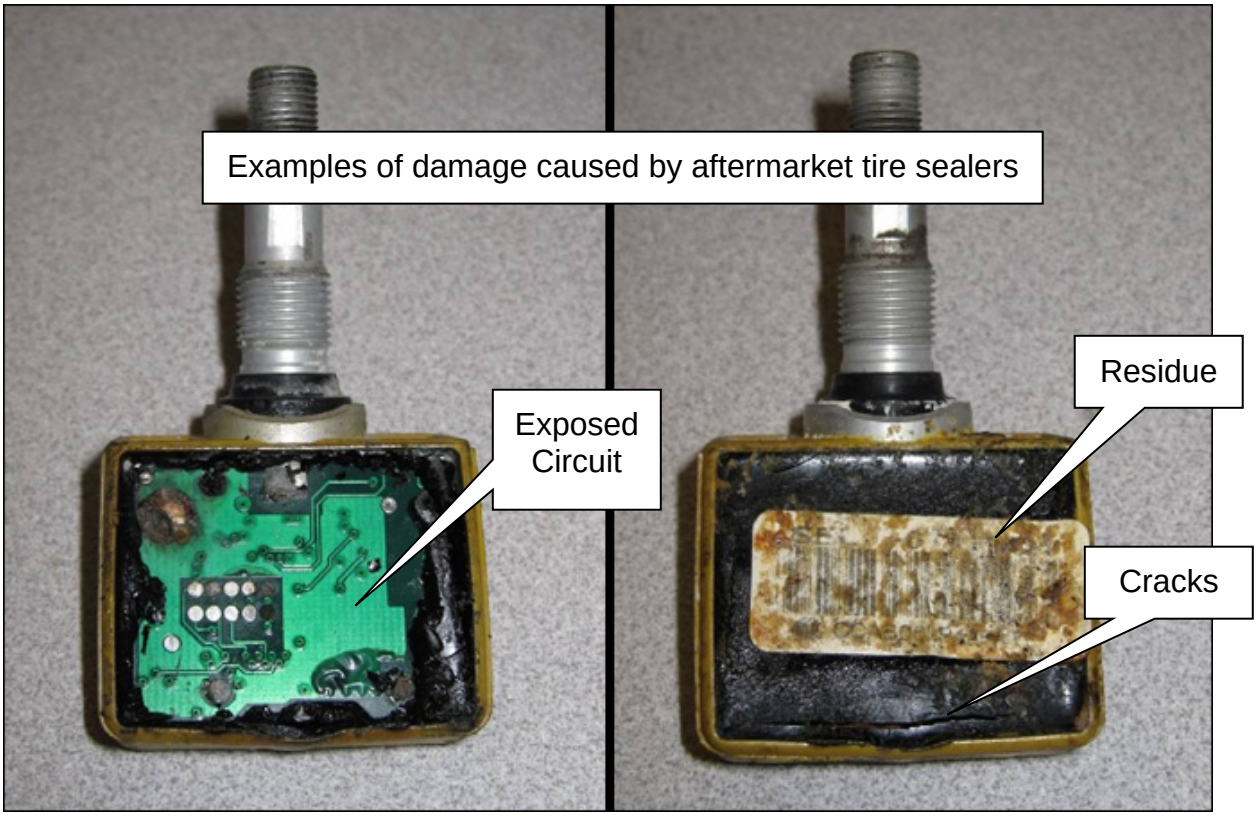

Figure 4