

September 10, 2015

02380 Version 1

Noncompliance Recall: RDX Emission Label

AFFECTED VEHICLES

Year	Model	Trim	VIN Range
2013	RDX	ALL	Check the iN VIN status for eligibility

BACKGROUND

On a small number of RDXs, the vehicle's emission certification label under the hood may have been replaced with a service label listing incorrect information. This would cause the vehicle to be noncompliant with applicable emission regulations.

CUSTOMER NOTIFICATION

Owners of affected vehicles will be sent a notification of this campaign.

Do an iN VIN status inquiry to make sure the vehicle is shown as eligible.

Some vehicles affected by this campaign may be in your used vehicle inventory. These vehicles must be repaired before they are sold.

Should your dealership sell an unrepaired vehicle that subsequently causes injury or damage because of the recalled item, the dealership will be solely responsible to the damaged party and will be required to defend and indemnify American Honda for any resulting claims. To see if a vehicle in inventory is affected by this recall, do a VIN status inquiry before selling it.

CORRECTIVE ACTION

Inspect the emission label and, if necessary, replace if incorrect.

PARTS INFORMATION

Part Name	Part Number	Quantity
Emission Label: 2WD (VIN begins with 5J8TB3) AWD (VIN begins with 5J8TB4)	17277-R8A-A50 17277-R8A-A00	1

NOTE: The emissions label is a controlled part and will require you to have the VIN when ordering a new one.

CLIENT INFORMATION: The information in this bulletin is intended for use only by skilled technicians who have the proper tools, equipment, and training to correctly and safely maintain your vehicle. These procedures should not be attempted by "do-it-yourselfers," and you should not assume this bulletin applies to your vehicle, or that your vehicle has the condition described. To determine whether this information applies, contact an authorized Acura automobile dealer.

WARRANTY CLAIM INFORMATION

Operation Number	Description	Flat Rate Time	Defect Code	Symptom Code	Failed Part Number
1205N4	Inspect the emission label and, if necessary, replace it with a new one.	0.3 hr	5ZM00	JU100	17277-R8A-A50

Skill Level: Repair Technician

INSPECTION AND REPAIR PROCEDURE

1. Inspect the emission label to confirm **2013** is the model year listed as shown.

- If the correct model year is listed, the vehicle is OK.
- If the wrong model year is listed, replace it with the correct one.
 - Remove the existing emissions label and use 3M adhesive remover to clean any remaining adhesive residue.
 - Using isopropyl (rubbing) alcohol and a clean shop towel, clean the hood area where the emissions label is placed. Allow the area to dry.
 - Peel off the backing from the new emissions label and apply it to the hood. Press the label firmly to make sure it sticks.

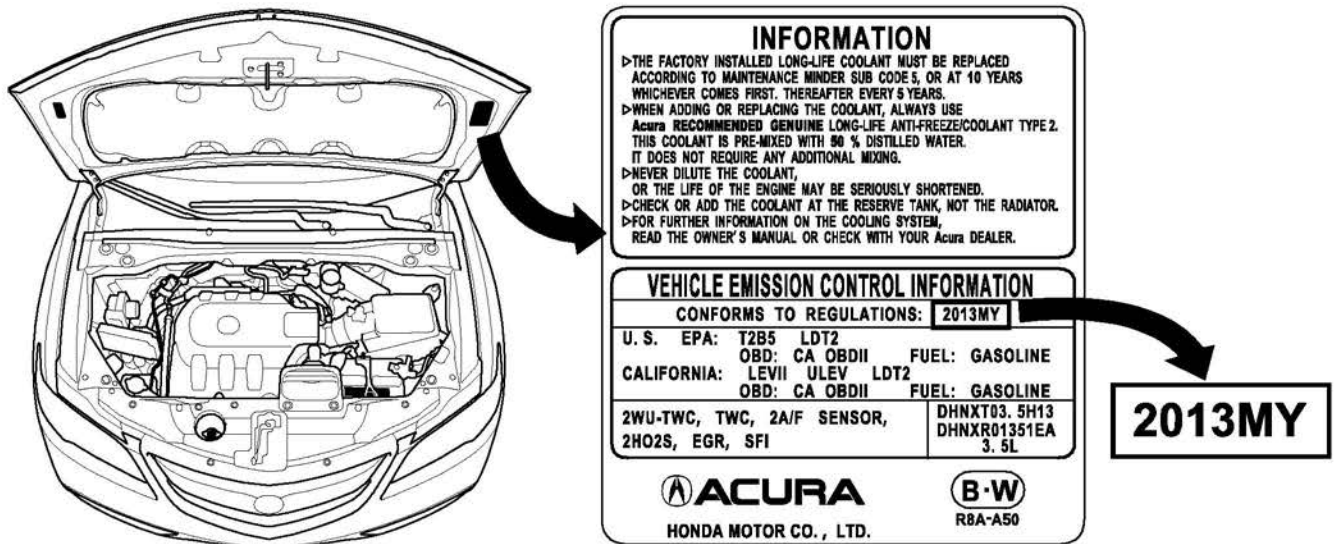

2. **For California residents only:** Fill out a Vehicle Emissions Recall – Proof of Correction certificate, and use JU1 as the recall number. Give the certificate to your customer, and advise him or her to keep it as proof that the recall was completed. Your customer will need to submit this certificate to the DMV only if the DMV requests it. If you need more certificates, use reorder number Y0657.

Vehicle Emission Recall - Proof of Correction

License Number: _____ Make: _____ Year Model: _____ Body Type: _____ Vehicle Identification Number: _____

Manufacturer: _____ Recall Number: **JU1**

The above described vehicle has been repaired, modified and/or equipped with emission control devices to meet applicable California Emission Control Laws.

Dealer's Name: _____ Address, City, State and Zip: _____

Date: _____ Dealership's Authorized Signature: _____

Return this certificate to DMV only when required - otherwise retain for your records.

Y0657 ACL 24832 (09/12)

END