

ATTENTION:

GENERAL MANAGER ☐
 PARTS MANAGER ☐
 CLAIMS PERSONNEL ☐
 SERVICE MANAGER ☐

IMPORTANT - All
 Service Personnel
 Should Read and
 Initial in the boxes
 provided, right.

| | | |
|--|--|--|
| | | |
| | | |



SUBARU

QUALITY DRIVEN® SERVICE

REPAIR PROCEDURE

APPLICABILITY: 2015MY Legacy
 2015MY Outback
 2015MY Impreza
 2015MY XV Crosstrek
 2016MY WRX

DATE: June 5, 2015

SUBJECT: Repair Procedure for Subaru Recall Campaign Stop Sale WQS-54
 Driver Assist System Delay in Warning Indicator

Please refer to Product Campaign Bulletin **WQS-54**, dated June 30, 2015

INTRODUCTION

Subaru of America, Inc. (SOA) is recalling certain 2015 model year Subaru Legacy, Subaru Outback, Subaru Impreza (4Door and 5Door) and Subaru XV Crosstrek vehicles and certain 2016MY Subaru WRX vehicles equipped with a Driver Assist System.

The programming of the Driver Assist System will not detect a fault in one of the associated system components. In the event of Brake Lamp Switch (BLS) failure, the Vehicle Dynamic Control (VDC) correctly detects the BLS failure, but the Driver Assist System will be delayed in detecting the BLS failure. Therefore, it will take longer for the multi information display to inform the driver of a malfunction. In addition, VDC will not receive the brake request from the Driver Assist System, resulting in no automatic braking, including Adaptive Cruise Control and PreCollision Braking.

Automatic braking will not occur under the following condition:

If a BLS failure occurs, the VDC Warning Lamp will illuminate. If the driver of an affected vehicle approaches an obstacle, "Obstacle Detected" will be properly indicated on the multi information display. Upon noticing the "Obstacle Detected" warning, the driver can apply the brake pedal to safely stop the vehicle. If the driver ignores the "Obstacle Detected" warning and does not apply the brake pedal, the VDC pressure control system will not operate.

DESCRIPTION OF THE SAFETY HAZARD

In the event of Brake Lamp Switch (BLS) failure, the Driver Assist System will be delayed in detecting the BLS failure, which may increase the risk of a crash.

DESCRIPTION OF THE REMEDY

The Driver Assist System will be reprogrammed.

AFFECTED VEHICLES

This condition may exist on certain vehicles listed below. **NOTE:** Not all vehicles within the range are affected. Coverage for all affected vehicles must be confirmed by using the Vehicle Coverage Inquiry function on Subarunet.com.

| MODEL YEAR | MODEL | STARTING PRODUCTION DATE | ENDING PRODUCTION DATE |
|------------|--------------|--------------------------|------------------------|
| 2015 | Legacy | March 10, 2014 | April 16, 2015 |
| 2015 | Outback | February 24, 2014 | April 16, 2015 |
| 2015 | Impreza | September 9, 2014 | April 14, 2015 |
| 2015 | XV Crosstrek | October 16, 2014 | April 15, 2015 |
| 2016 | WRX | March 23, 2015 | March 23, 2015 |

Continued...

PAK FILE APPLICABILITY

| MODEL | PAK FILE NAME | NEW ECM PART NUMBER | OLD ECM PART NUMBER |
|---------------------------|----------------|---------------------|---------------------|
| Legacy / Outback | 87501AL003.pak | 87501AL003 | 87501AL002 |
| Impreza / XV Crosstrek | 87501FJ032.pak | 87501FJ032 | 87501FJ031 |
| WRX | 87501VA012.pak | 87501VA012 | 87501VA011 |

FlashWrite INFORMATION

| PAK FILE NAME | DECRYPTION KEYWORD | CONTROL SOFTWARE VERSION* |
|----------------|-----------------------|---------------------------|
| 87501AL003.pak | CB28A80C | 00006394 |
| 87501FJ032.pak | 60182D70 | 00006391 |
| 87501VA012.pak | 37CC8AE5 | 00006393 |

* After reprogramming the Driver Assist System please verify that the correct Control Software Version is displayed.

REPAIR PROCEDURE

NOTES:

SOA now highly recommends connecting the Midtronics GR8 Diagnostic Battery Charger to the vehicle and utilizing the Power Supply Mode feature anytime a vehicle control module is being reprogrammed. Once the GR8 is connected to the vehicle, as long as the battery is fully charged, it takes less than 3 minutes to boot-up the charger, select the Power Supply Mode, and have the battery voltage stabilized and ready for reprogramming.

VERY IMPORTANT: This information is applicable to the Midtronics GR8 Diagnostic Battery Charger **ONLY**. It does not apply to any other brand / type of “generic” battery charger whatsoever. **ONLY** the GR8 and its Power Supply Mode feature has been tested and approved by SOA.

- If the GR8 indicates the vehicle’s battery must be charged, charge the battery using the GR8 before proceeding to reprogram the vehicle while using the Power Supply Mode.
- Control module failures as a result of battery discharge during reprogramming are not a matter for warranty. Should any DTCs reset after the reprogramming update is performed, diagnose per the procedure outlined in the applicable Service Manual.

Continued...

Reprogram the Driver Assist System

Open FlashWrite application. Click the box “Vehicle spec.”

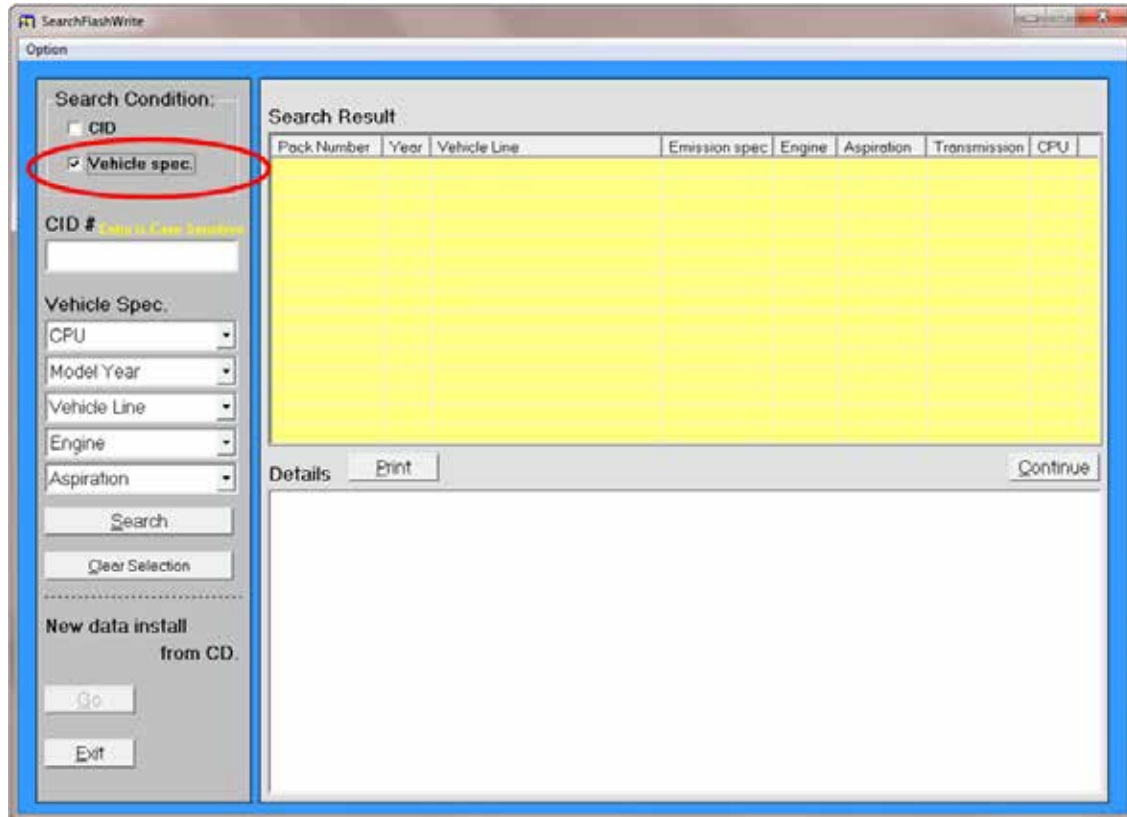

Click on the drop down box for CPU and Select CAMERA

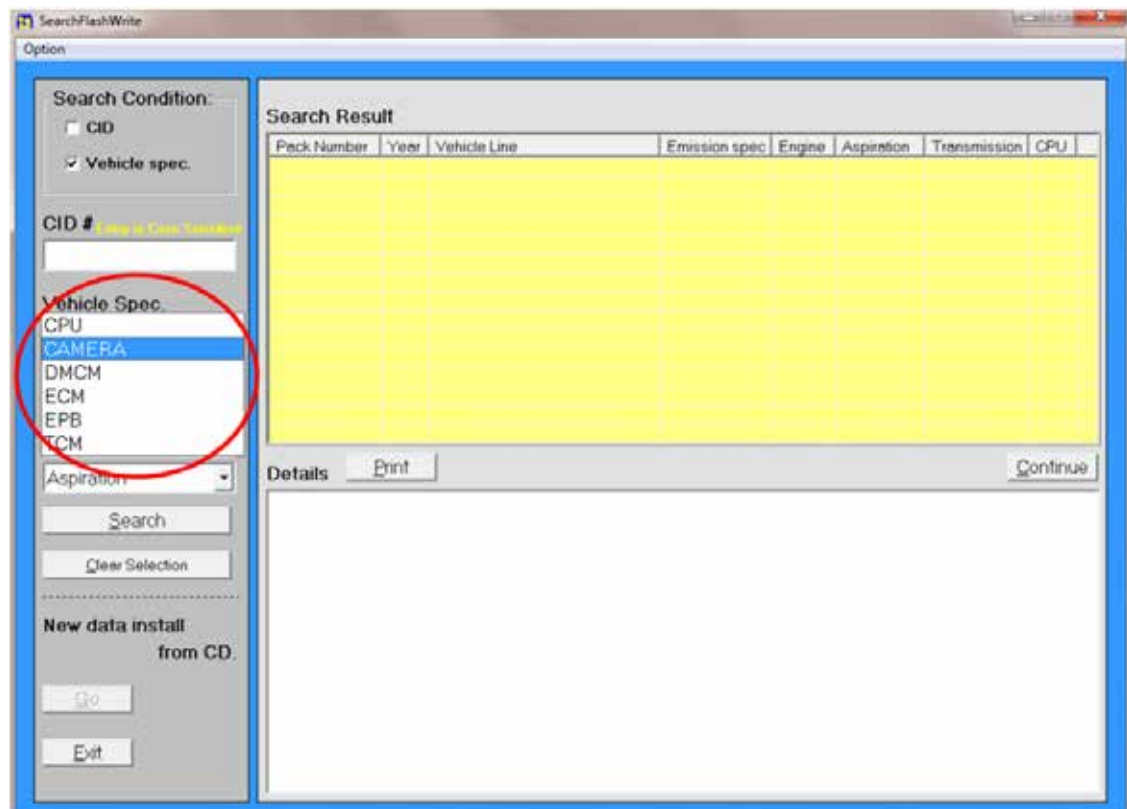

Continued...

Under Search Result, highlight applicable file, click “Continue”

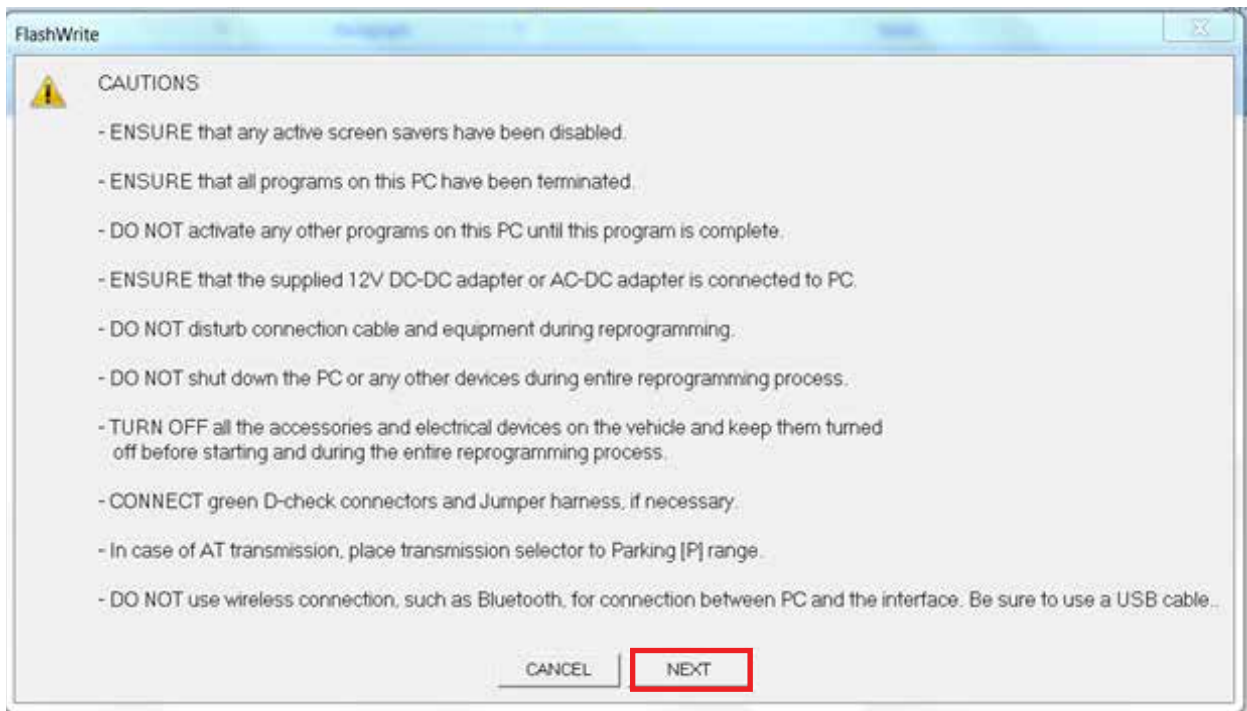

Page 4

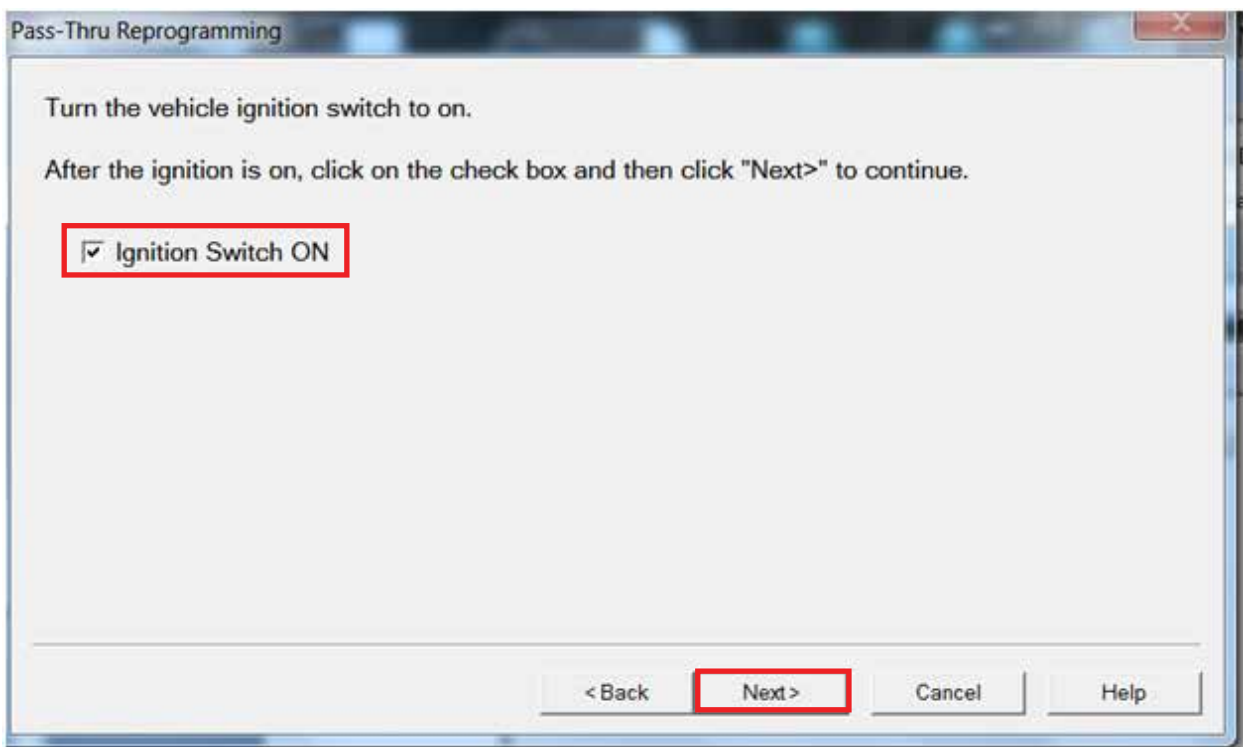

Continued...

Pass-Thru Reprogramming

Current Pass-Thru device

DST-i - DENSO CORPORATION

Prepare the above Pass-Thru device.

☒ Preparation of the Pass-Thru device is completed.

< Back **Next >** Cancel Help

Pass-Thru Reprogramming

Enter the decryption keyword.

File Name

87501AL003.pak

Decryption Keyword

CB28 A80d

< Back **Next >** Cancel Help

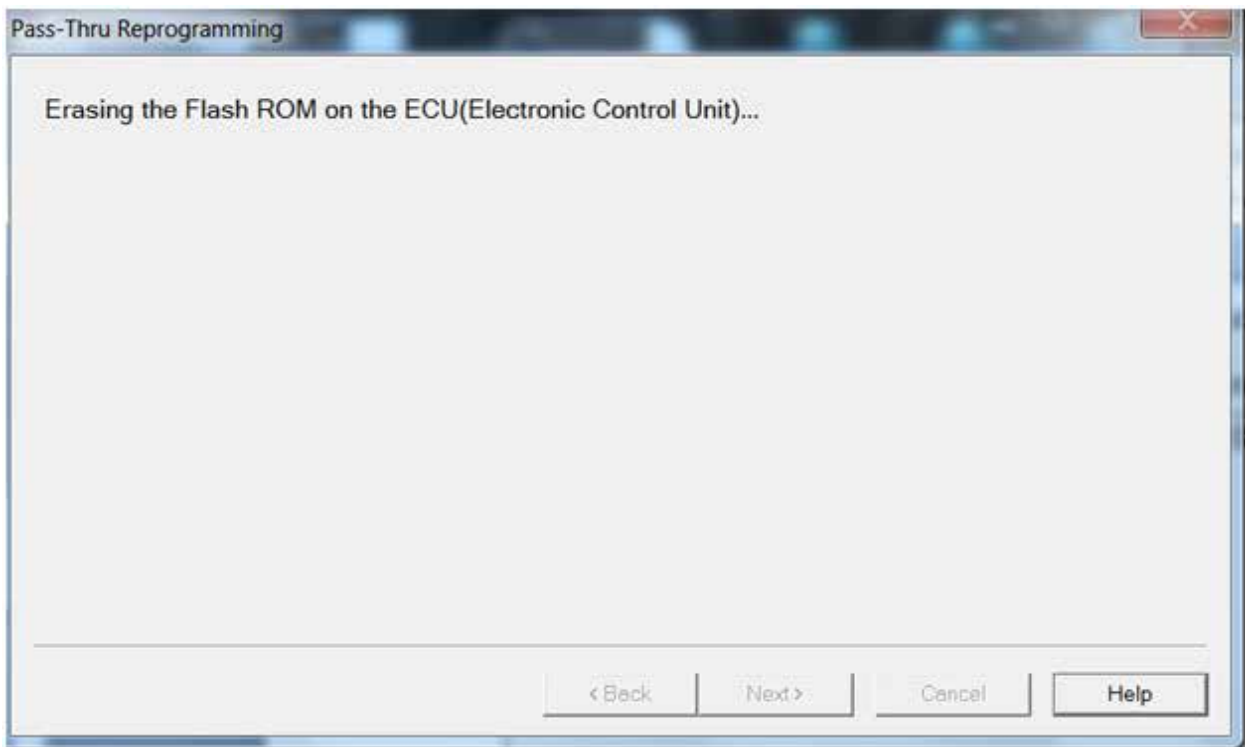
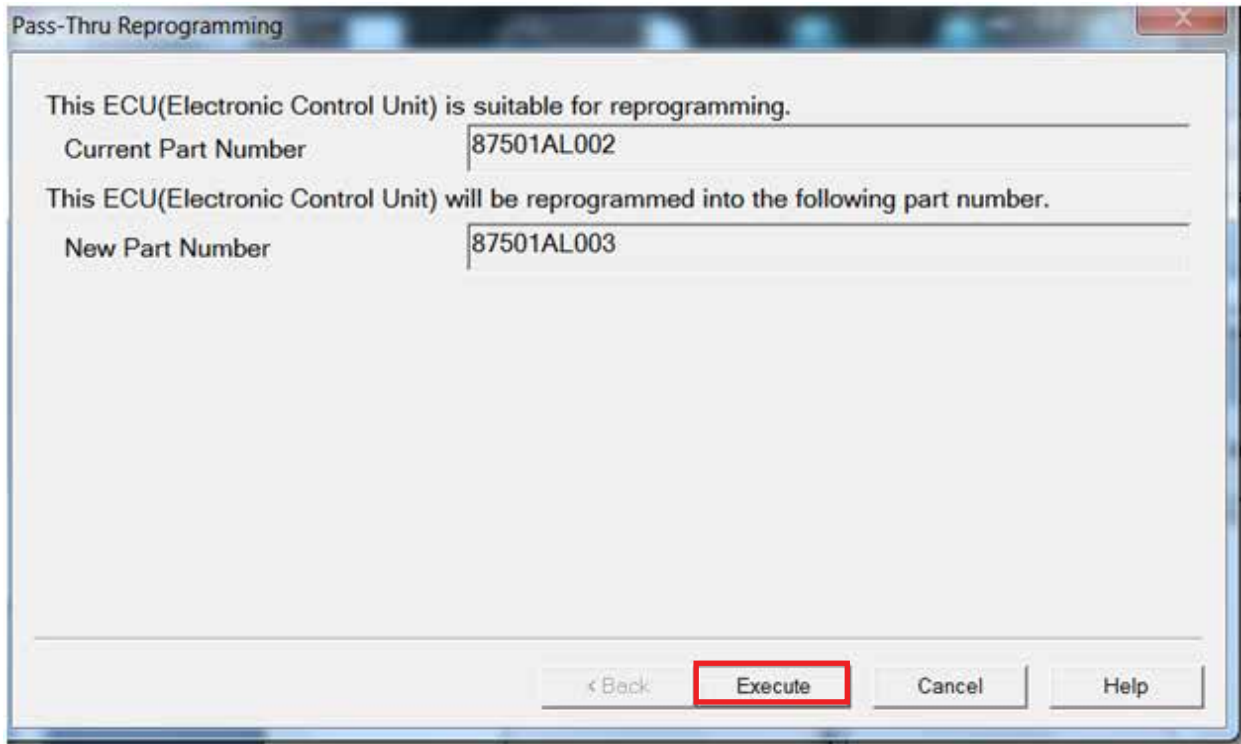

Pass-Thru Reprogramming

Sending the reprogramming data...

Address

Retry

< Back Next > Cancel Help

Pass-Thru Reprogramming

Turn the vehicle ignition switch to off.

After the ignition is off, click on the check box and then click "Next>" to continue.

☒ Ignition Switch OFF

< Back **Next >** Cancel Help

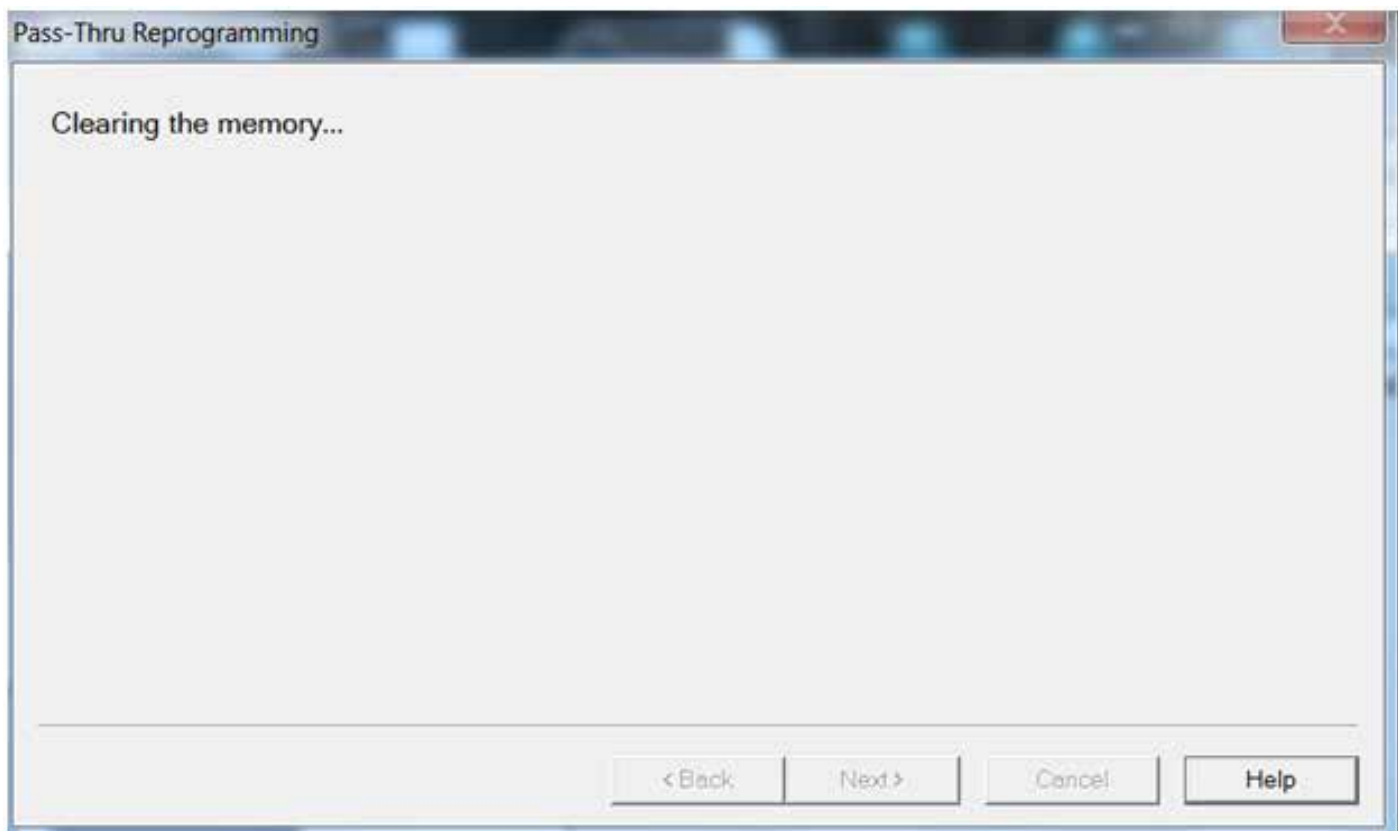
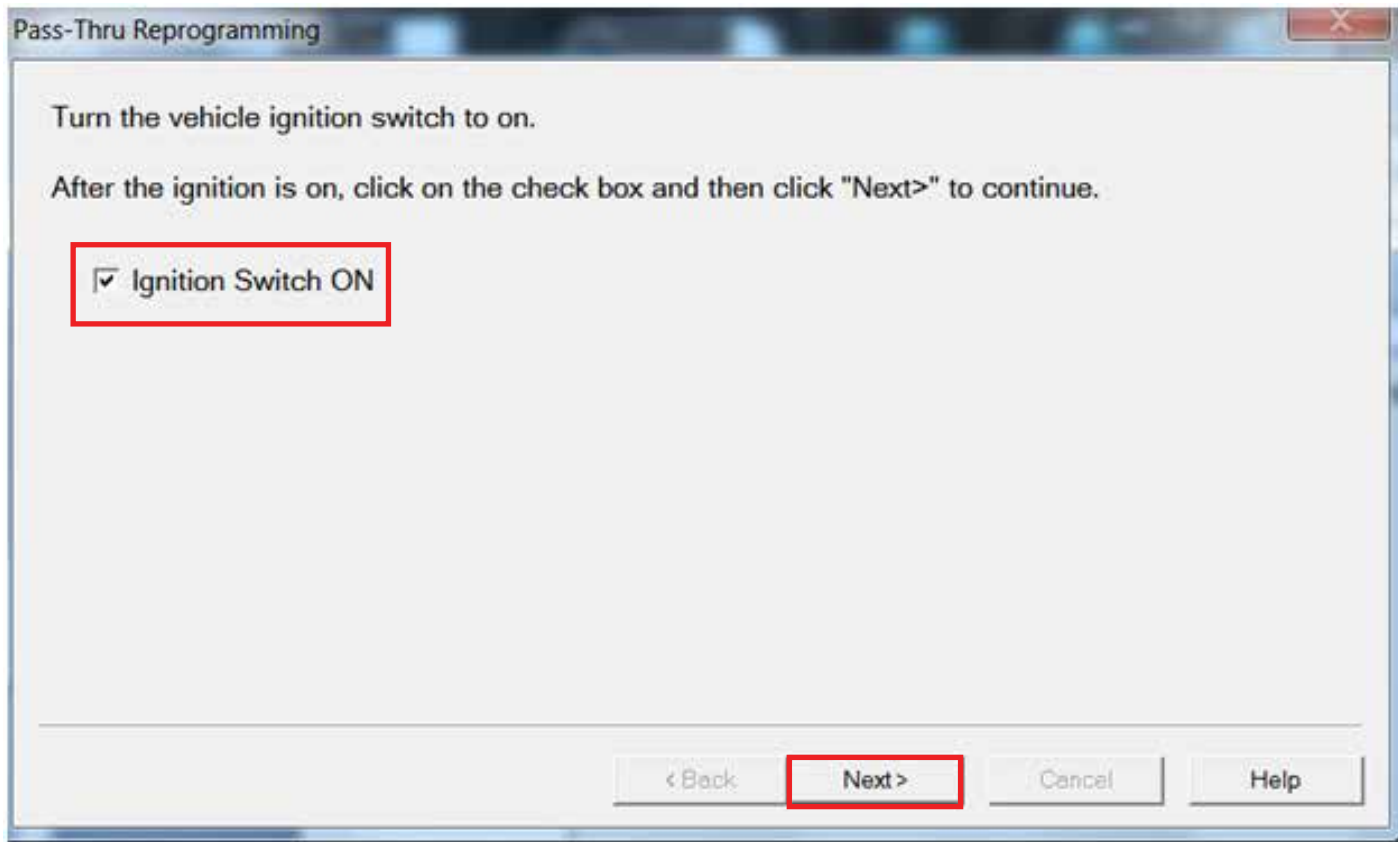

Reprogramming is now complete.

Turn the vehicle ignition switch to off.

◀ Back

Finish

Help

Continued...

After reprogramming verify the Control Software Version* using the SSMM as follows.

Select “All other models”

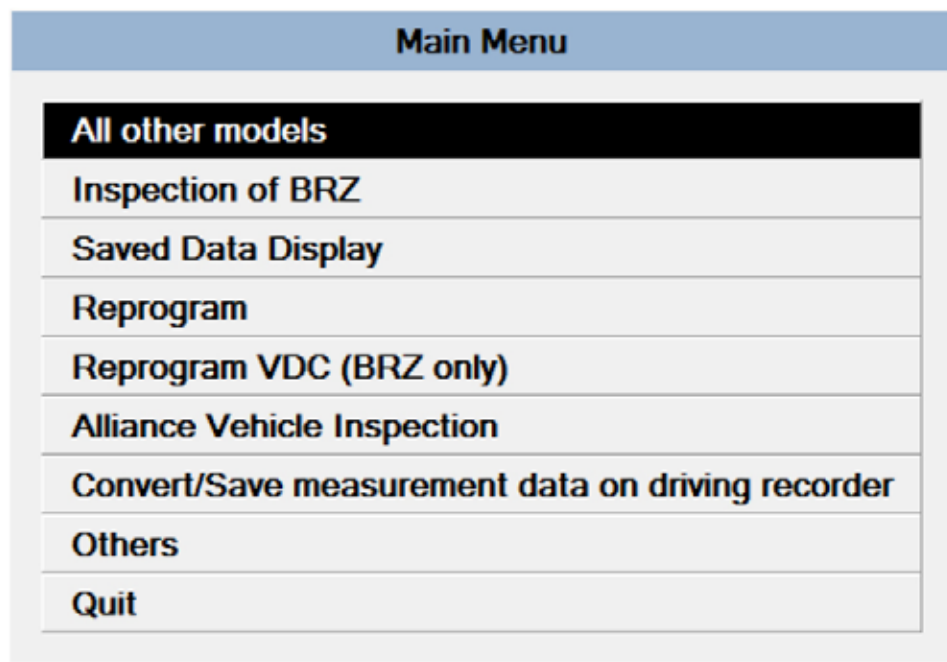

Select “Each System Check”

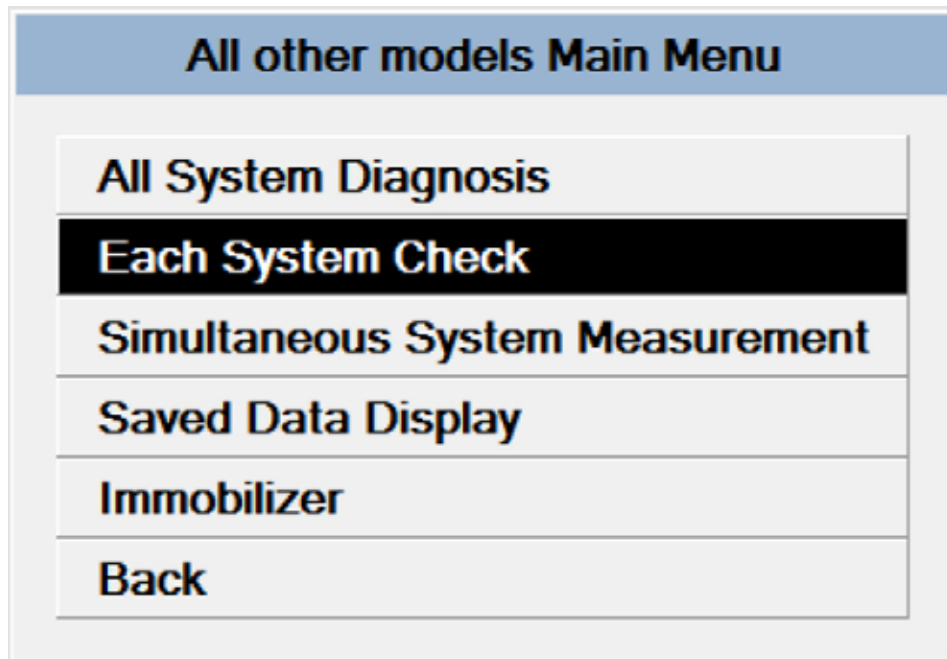

Continued...

Select “ADA adaptive cruise control system”

| System Selection Menu |
|---|
| Engine Control System |
| Transmission Control System |
| Cruise Control System |
| Brake Control System |
| Entry VIN |
| Tire pressure monitor |
| Integ. unit mode |
| Occupant Detection System |
| Impact Sensor |
| Airbag System |
| Brake Vacuum Pump System |
| Keyless Unit Mode |
| Air Suspension System |
| Air Condition System |
| Power Steering System |
| Keyless access system |
| ADA adaptive cruise control system |
| OBD System |
| Automatic Light and Wiper system |
| Combination meter |

Select the highlighted box below

| ADA adaptive cruise control system |
|-------------------------------------|
| EyeSight (from 2009MY) |
| ADA camera type (until 2008MY) |
| Adaptive cruise control, radar type |
| Back |

Continued...

Click “OK”

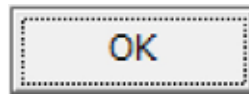

Select “Current Data Display & Save”

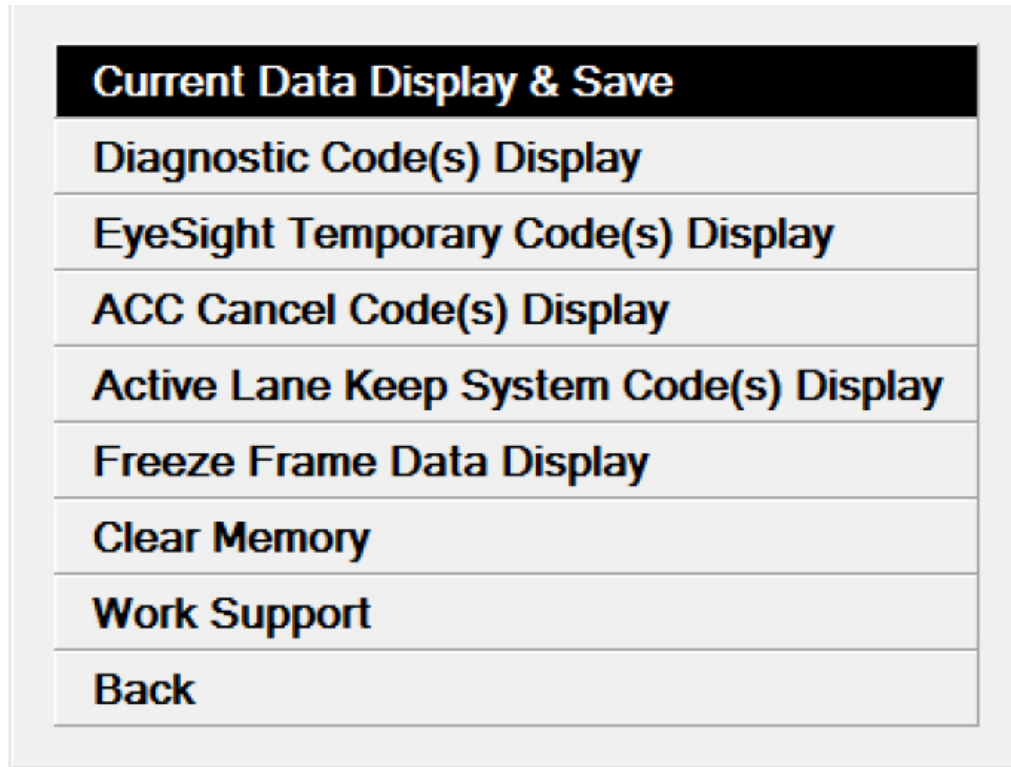

Verify the value of “Control Software Version”

SUBARU Select Monitor III - DST-I

File View Tool Help

73 sec 13 Data 1 13 Input 13 Output 13 Temp 13 Pres 13 Pos 13 Acc 13

Number of samples 15 32.16 s from sampling start

| Item | Value | Unit | Maximum | Minimum | Average |
|--|--------------|------------------|---------|---------|---------|
| <input type="checkbox"/> Camera ID | 014409170410 | | - | - | - |
| <input checked="" type="checkbox"/> Control Software Version | 00006394 | | - | - | - |
| <input type="checkbox"/> Recognition Software Version | 1F401004 | | - | - | - |
| <input type="checkbox"/> Model Registration | 521108446910 | | - | - | - |
| <input type="checkbox"/> ECU Power Supply Voltage (IG) | 11.5 | V | 11.5 | 11.5 | 11.5 |
| <input type="checkbox"/> Initial Aiming Completion Status | Finished | | - | - | - |
| <input type="checkbox"/> Aiming Completion Status | Not Finish | | - | - | - |
| <input type="checkbox"/> Ignition SW ON Count | 2675 | Time | 2675 | 2675 | 2675 |
| <input type="checkbox"/> Trip Meter | 13022.5 | km | 13022.5 | 13022.5 | 13022.5 |
| <input type="checkbox"/> Front Axle Wheel Average Speed | 0.00 | km/h | 0.00 | 0.00 | 0.00 |
| <input type="checkbox"/> Engine Speed | 0 | rpm | 0 | 0 | 0 |
| <input type="checkbox"/> Accelerator Opening Angle | 0 | % | 0 | 0 | 0 |
| <input type="checkbox"/> ETC Throttle Angle Signal | 7 | % | 7 | 7 | 7 |
| <input type="checkbox"/> Steering Angle Sensor Value (Ri... | 8.8 | deg | 8.8 | 8.7 | 8.7 |
| <input type="checkbox"/> Longitudinal G Sensor Value (D... | 0.0 | m/s ² | 0.0 | 0.0 | 0.0 |
| <input type="checkbox"/> Brake Fluid Target Pressure | 0.000 | MPa | 0.000 | 0.000 | 0.000 |
| <input type="checkbox"/> Master Cylinder Actual Fluid Pre... | 0.00 | MPa | 0.00 | 0.00 | 0.00 |
| <input type="checkbox"/> Right Front Wheel W/C Actual FL... | 0.00 | MPa | 0.00 | 0.00 | 0.00 |
| <input type="checkbox"/> Left Front Wheel W/C Actual Flu... | 0.00 | MPa | 0.00 | 0.00 | 0.00 |
| <input type="checkbox"/> Target Torque | -100.0 | Nm | -100.0 | -100.0 | -100.0 |
| <input type="checkbox"/> Actual Engine Torque | 14.8 | Nm | 14.8 | 14.8 | 14.8 |
| <input type="checkbox"/> Engine Torque Down Target Val... | 408.0 | Nm | 408.0 | 408.0 | 408.0 |
| <input type="checkbox"/> Warning Code | No alarm | | - | - | - |

Continued...

RECALL IDENTIFICATION LABEL

Type or print the necessary information on a Recall identification label. The completed label should be attached to the vehicle's upper radiator support.

Additional labels are available through normal parts ordering channels. The part number is MSA6P1302. Ordering qty 1 = 1 sheet of 20 labels.

| |
|----------------------|
| SUBARU |
| Campaign Code |
| WQS-54 |
| COMPLETED |
| DIST./DEALER NO. |
| SERIAL NO. |
| DO NOT REMOVE |

CLAIM REIMBURSEMENT AND ENTRY PROCEDURES

Credit to perform this recall will be based on the submission of properly completed repair order information. Dealers may submit claims through Vehicle Claim Entry on Subarunet.com.

| CLAIM TYPE | CAMPAIGN CODE | LABOR | DESCRIPTION | LABOR TIME |
|------------|---------------|----------|--|------------|
| RC | WQS-54 | A106-778 | Driver Assist System Delay in Warning Indicator | 0.4 |