Service Information

Audi
Truth in Engineering

Offboard Diagnostic Information System Service (ODIS Service) **Number: AOS-15-13**

Subject: Version 3.0.0 – Mandatory Installation from Web-Server **Date: Dec. 17, 2015**

Table of Contents

Section		Page
1.0	Introduction	2
1.1	General Information - Must Read!	2
1.2	Preparation Overview	2
1.3	Process Overview - Must Read!	2
2.0	Preparation	3
2.1	Diagnostic Device Hardware & Network Prerequisites	3
2.2	Software Download & Installation Prerequisites	3
2.3	Run Clean Utility	5
2.4	Uninstall ODIS Service	6
2.5	Import Security Certificate to Windows	8
2.6	Confirm Windows® Update Setting	11
3.0	Installation	12
3.1	Download & Install V3.0.0 Application Data – "Single-Setup"	12
3.2	Import Security Certificate to Application	19
3.3	Download & Install Diagnostic Data – "Post-Setup"	22
3.4	Additional Instructions	24

Notes:

- *Please **read these instructions carefully and in their entirety** before performing any procedures. **If you do not understand these instructions, arrange to have a qualified person perform these procedures.***
- *Heed all prerequisite requirements and notes, and **follow all instruction steps in the Section order given**.*
- ***Discard all printed copies of this document after use**. Revised versions may be issued at any time. Always check ServiceNet for the latest version.*

© 2015 Audi of America, Inc.
All rights reserved. Information contained in this document is based on the latest information available at the time of printing and is subject to the copyright and other intellectual property rights of Audi of America, Inc., its affiliated companies and its licensors. All rights are reserved to make changes at any time without notice. No part of this document may be reproduced, stored in a retrieval system, or transmitted in any form or by any means, electronic, mechanical, photocopying, recording, or otherwise, nor may these materials be modified or reposted to other sites, without the prior expressed written permission of the publisher.

1.0 – Introduction

1.1 – General Information

ATTENTION - Please Read Carefully!

Starting December 17th, 2015, all installed versions of ODIS Service up to and including V2.2.7 MUST BE uninstalled and V3.0.0 installed from a Volkswagen AG Group Services web-server.

This mandatory installation must be performed on all diagnostic devices in workshop service.

- **ODIS Service versions prior to 3.0.0 are not updatable if they remain installed after December 17th!**
- **ODIS Service "Installation Version DVDs" are no longer used.**

This document describes the mandatory existing version **uninstallation,** and **installation of ODIS Service V3.0.0** on **existing diagnostic laptop and tablet devices in workshop service only.**

Checkboxes are provided throughout this document to note completed prerequisites and sections.

1.2 – Preparation - Overview

The preparation guidelines:

- Ensure diagnostic device eligibility for ODIS Service installation and use.
- Ensure that the requisite license and certificate files are available for reinstallation.
- Address device physical, related Windows software and dealership network issues to ensure trouble-free downloads and installations.

1.3 – Process Overview

Existing version uninstallation, and installation of V3.0.0 takes place in the following stages:

- ☐ Confirm that copies of the license and certificate files, and recorded hardware key are available
- ☐ Run Clean Utility
- ☐ Uninstall existing ODIS Service version
- ☐ Import certificate to Windows
- ☐ Download and install V3.0.0 application data from VWAG Group Services web-server
- ☐ Import certificate to application
- ☐ Download and install diagnostic database from web-server
- ☐ Configure ODIS Service installation*
- ☐ Configure diagnostic interface (VAS 5054A etc.)*

**Instructions for these procedures must be obtained from additional documents posted on ServiceNet.*

© 2015 Audi of America, Inc.
All rights reserved. Information contained in this document is based on the latest information available at the time of printing and is subject to the copyright and other intellectual property rights of Audi of America, Inc., its affiliated companies and its licensors. All rights are reserved to make changes at any time without notice. No part of this document may be reproduced, stored in a retrieval system, or transmitted in any form or by any means, electronic, mechanical, photocopying, recording, or otherwise, nor may these materials be modified or reposted to other sites, without the prior expressed written permission of the publisher.

2.0 – Preparation

We recommend the following procedures be performed <u>on one device at a time!</u>

2.1 – Diagnostic Device Hardware & Network Prerequisites

- ☐ *Windows 7*
- ☐ *Type of **diagnostic interface** in use is known, e.g.: **VAS 5054A etc.***
- ☐ *Network connection: Ethernet cable or WLAN. (Minimum recommended network download speeds:* **6 Mbps** *(single brand) or* **8 Mbps** *(dual brand).)*
- ☐ *Antivirus software and network firewall temporarily disabled (where applicable).*
- ☐ *Device connected to A/C power adapter and booted to Windows desktop.*
- ☐ *Diagnostic tablets mounted in base station with USB mouse and keyboard connected.*

2.2 – Software Download & Installation Prerequisites

- ☐ *A copy of the ODIS Service **License file** is available for **reinstallation.***
- ☐ *A copy of the **Security Certificate file** is available for **importation.***
- ☐ *A text document containing the device's **hardware key** is available for **reference.***

Note:

The "Phase 1" instructions for the initial installation of ODIS Service recommended creating a folder on the diagnostic device desktop to store the **license** *and* **certificate** *files, as well as a text document with the device* **hardware key**. *Backup storage on a USB flash drive was also recommended. If an **alternate storage location** was chosen for the above, please determine that location **now.***

ATTENTION!

Software installation from the web-server is NOT possible without the device-specific license and certificate files, and document with recorded hardware key!

- ☐ **If copies of the above files and document are available, skip to Section 2.3 – Page 5**
- ☐ **If copies of the above files and document are not available, proceed as follows:**

<u>Storage Folder, Document Prep, File & Hardware Key Retrieval Steps:</u>

1. **Create a folder** on the diagnostic device's **Windows desktop** and name it **"Device folder".**
2. **Open** the device folder **and create two subfolders**. Name one folder **"License"** and the other **"Certificate".** These folders will be the storage depositories for the retrieved files.
3. **Create** a blank **Text** document in the device folder and name it **"Hardware key".**

(cont.)

© 2015 Audi of America, Inc.
All rights reserved. Information contained in this document is based on the latest information available at the time of printing and is subject to the copyright and other intellectual property rights of Audi of America, Inc., its affiliated companies and its licensors. All rights are reserved to make changes at any time without notice. No part of this document may be reproduced, stored in a retrieval system, or transmitted in any form or by any means, electronic, mechanical, photocopying, recording, or otherwise, nor may these materials be modified or reposted to other sites, without the prior expressed written permission of the publisher.

4. From the Windows desktop, **go to: Start > Computer > Local Disc (C:) > Program Files (x86) > Offboard_Diagnostic_Information_System_Service > license**
5. **Right-click** the **license (.dat)** file, select **Copy**, then **Paste** it in the prepared **License folder.**
6. Logon to **ServiceNet** and **go to: Vehicle Diagnostics > ODIS Service > Hotfixes/software**
7. Double-click the **Hardware Key Executable** link, and then select **Run:**

8. **If** this prompt appears, select **Run:**

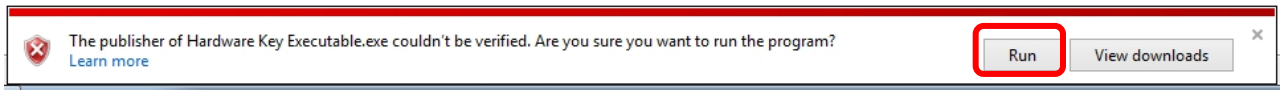

9. Select **OK:**

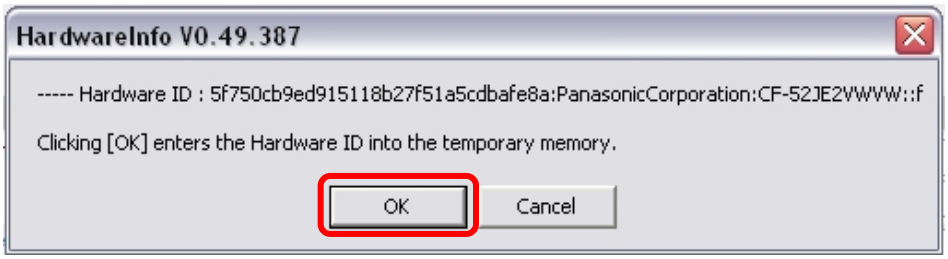

The hardware key is saved in “clipboard” memory.

10. **Paste** the hardware key in the prepared **Hardware key** text document, then **Save** the document.
11. Call the VWGoA IT Helpdesk (866-892-3375) **or** Diagnostic Tester Software Support (DTSS) (888-896-1298) and request **reactivation of the device’s security certificate**. Provide the helpdesk/support consultant with the following information:
    - ☐ Dealer number
    - ☐ The **name assigned to the diagnostic device** when ODIS Service was originally installed
    - ☐ If the assigned name is not known, supply the diagnostic device’s **hardware key**
12. When the consultant confirms reactivation, **logon to eCRMS** and retrieve the certificate file.

    For detailed instructions refer to **Service Information - ODIS Service** document title: **Installation Phase 1 – Preparation, License & Security Certificate Process Instructions:** **Section 4.2**
13. **Paste** the certificate file in the prepared **Certificate folder**.

Note:

*Retrieve and store the reactivated certificate **immediately.** Reactivated certificates are available for **5 days only!***

© 2015 Audi of America, Inc.
All rights reserved. Information contained in this document is based on the latest information available at the time of printing and is subject to the copyright and other intellectual property rights of Audi of America, Inc., its affiliated companies and its licensors. All rights are reserved to make changes at any time without notice. No part of this document may be reproduced, stored in a retrieval system, or transmitted in any form or by any means, electronic, mechanical, photocopying, recording, or otherwise, nor may these materials be modified or reposted to other sites, without the prior expressed written permission of the publisher.

2.3 – Run Clean Utility

A cleanup utility must be run prior to the installation of V3.0.0. This utility searches for, and removes a number of peripheral files that ODIS Service uninstallation is not configured to remove.

ATTENTION!

Running the clean utility may adversely affect the operation of alternate (unauthorized) vehicle diagnostic software that may be installed.

1. Logon to **ServiceNet** and go to: **Vehicle Diagnostics > ODIS Service > Hotfixes/software**
2. Locate the **Clean.zip** link and **Save** it to the diagnostic device's **Windows desktop.**
3. From the Windows desktop, **right-click** the **Clean.zip** folder, and then select **Extract All...**
4. Ensure the device's **Desktop** appears as the destination, and then select **Extract:**

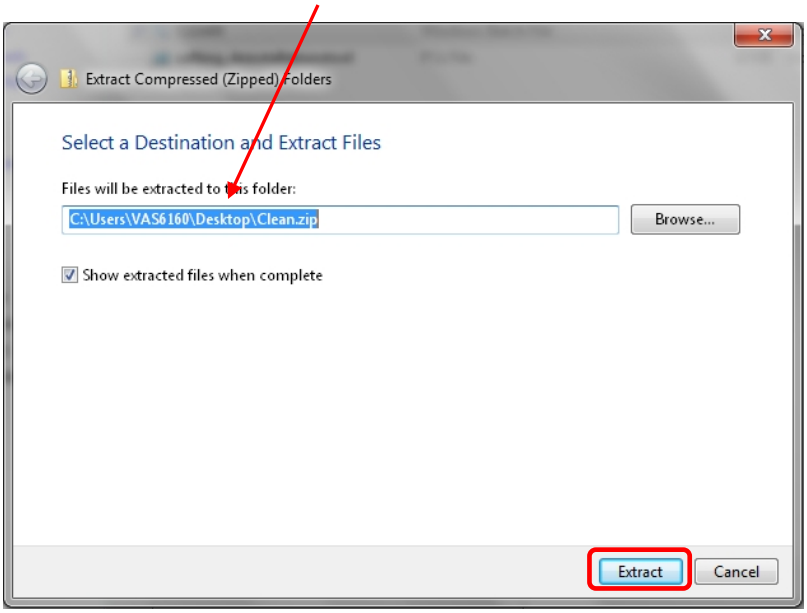

5. Double click the **CLEAN.BAT** file to start the cleanup. (**Ignore** the other file.):

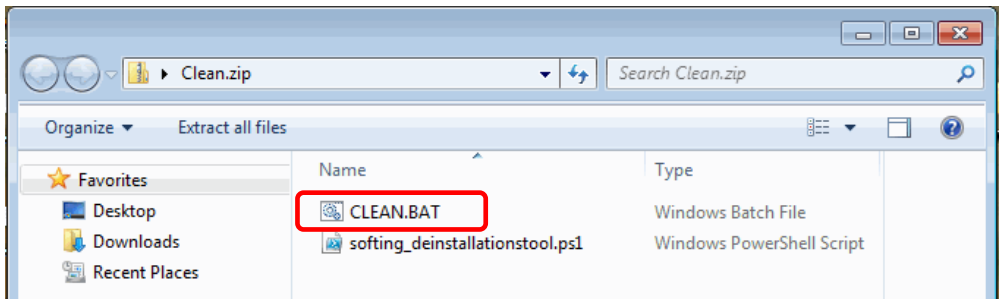

(cont.)

© 2015 Audi of America, Inc.
All rights reserved. Information contained in this document is based on the latest information available at the time of printing and is subject to the copyright and other intellectual property rights of Audi of America, Inc., its affiliated companies and its licensors. All rights are reserved to make changes at any time without notice. No part of this document may be reproduced, stored in a retrieval system, or transmitted in any form or by any means, electronic, mechanical, photocopying, recording, or otherwise, nor may these materials be modified or reposted to other sites, without the prior expressed written permission of the publisher.

6. Heed both of the Windows command warnings, and then press any key each time:

. . .

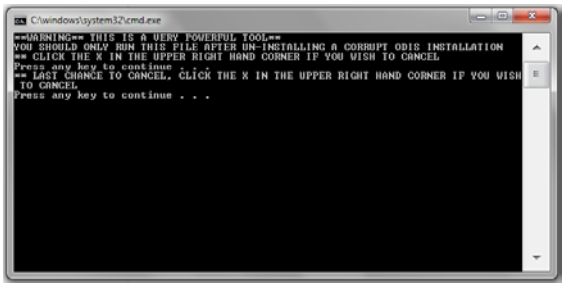

7. Allow the utility to run, and then **Close** the Windows command window:

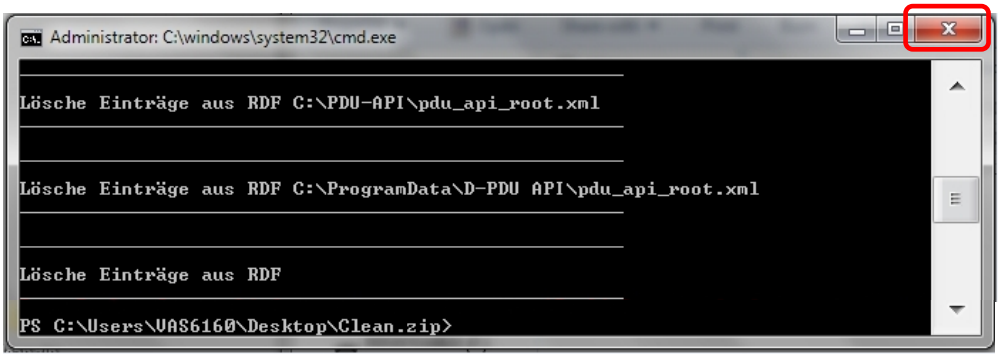

Clean Utility Tip for Pros:

To perform this step on subsequent devices, consider copying and saving the **Clean.zip** *folder on a USB flash drive: Then, instead of logging on to ServiceNet and downloading the Clean.zip folder each time on the remaining devices, simply insert the USB flash drive, copy the saved Clean.zip folder from the flash drive directory to the device desktop, and then perform Steps 3 through 10.*

- *In all cases however, please heed the* **IMPORTANT!** *Note below.*

8. From the Windows desktop, locate and right-click (select) **BOTH** of the **Clean.zip** folders, and then select **Delete** from the dropdown.
9. Confirm deletion of both folders, and then **empty the Recycle Bin.**
10. **Restart** the diagnostic device.

IMPORTANT!

Both Clean.zip folders must be deleted from the desktop before proceeding with the remaining steps! Inadvertent use of the cleanup utility after ODIS Service installation will result in software malfunctions.

© 2015 Audi of America, Inc.
All rights reserved. Information contained in this document is based on the latest information available at the time of printing and is subject to the copyright and other intellectual property rights of Audi of America, Inc., its affiliated companies and its licensors. All rights are reserved to make changes at any time without notice. No part of this document may be reproduced, stored in a retrieval system, or transmitted in any form or by any means, electronic, mechanical, photocopying, recording, or otherwise, nor may these materials be modified or reposted to other sites, without the prior expressed written permission of the publisher.

2.4 – Uninstall ODIS Service

Uninstallation Tip for Pros:

If *you are not aware of, or have not recorded the* **Email Outgoing Server** *configuration settings in ODIS Service, please* ***note them now to re-apply during post-setup configuration!*** *Go to:* **ODIS Service > Admin > Support > E-mail outgoing server** *…and record the various settings.*

1. Go to: **Start > All Programs > (ODIS Service) > ODIS Service Uninstallation Program > Continue**
2. **Check all boxes** in the prompt window (scroll down), and then select **Continue:**

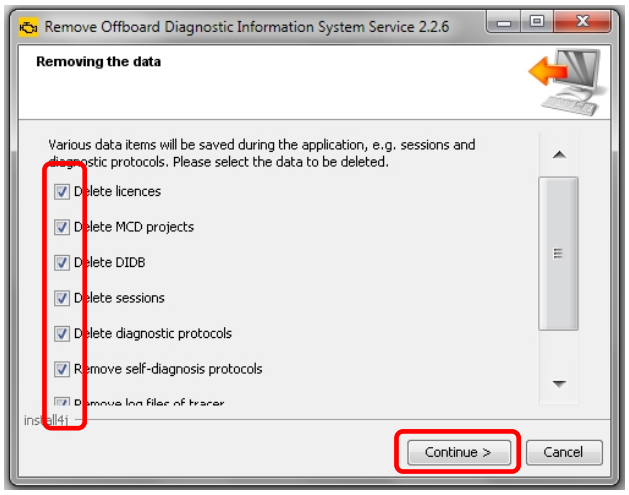

3. **<u>Wait</u>** while several stages of uninstallation take place, and then click **Finish:**

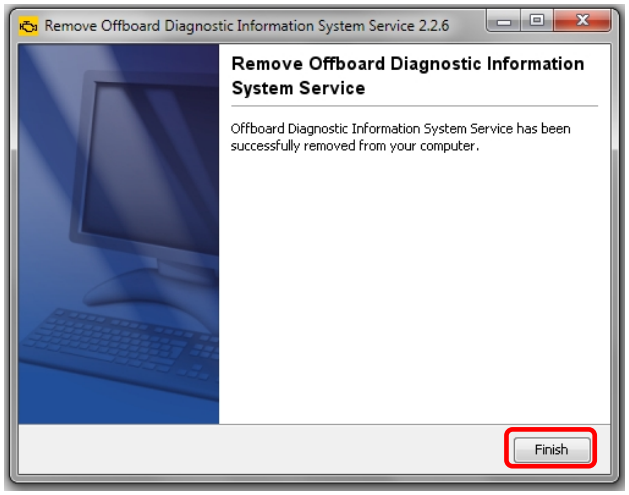

4. Select **Yes:**

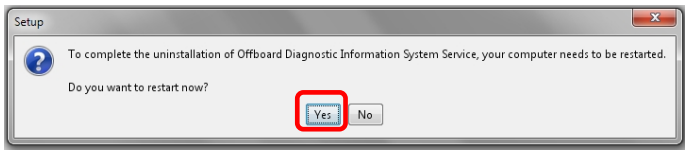

© 2015 Audi of America, Inc.
All rights reserved. Information contained in this document is based on the latest information available at the time of printing and is subject to the copyright and other intellectual property rights of Audi of America, Inc., its affiliated companies and its licensors. All rights are reserved to make changes at any time without notice. No part of this document may be reproduced, stored in a retrieval system, or transmitted in any form or by any means, electronic, mechanical, photocopying, recording, or otherwise, nor may these materials be modified or reposted to other sites, without the prior expressed written permission of the publisher.

2.5 – Import Security Certificate to Windows

Certificate importation to Windows authorizes Internet Explorer to access the VWAG web-server.

The device's **hardware key must be entered as a password** during the certificate importation process.

1. From the **device folder** on the Windows desktop (or alternate save location **on the device**), **Open** the **Certificate** subfolder and **double-click** the **certificate (.pfx) file:**

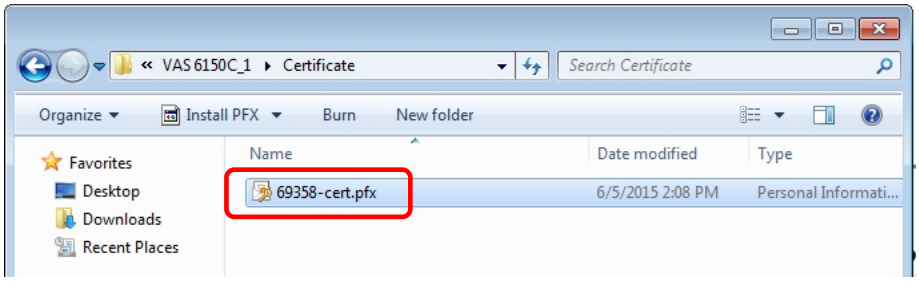

2. Select **Next:**

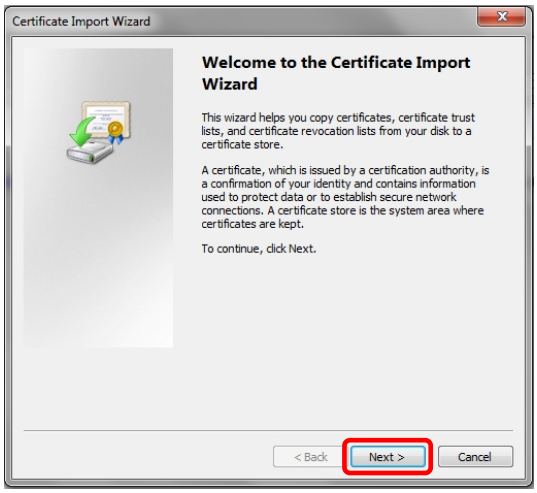

3. Select **Next:**

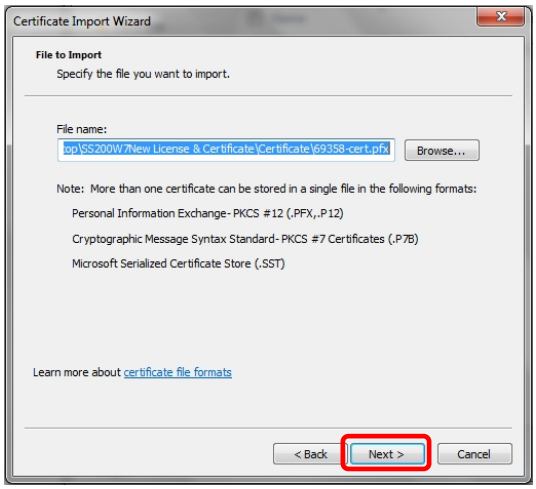

(cont.)

© 2015 Audi of America, Inc.
All rights reserved. Information contained in this document is based on the latest information available at the time of printing and is subject to the copyright and other intellectual property rights of Audi of America, Inc., its affiliated companies and its licensors. All rights are reserved to make changes at any time without notice. No part of this document may be reproduced, stored in a retrieval system, or transmitted in any form or by any means, electronic, mechanical, photocopying, recording, or otherwise, nor may these materials be modified or reposted to other sites, without the prior expressed written permission of the publisher.

4. From the **device folder** on the Windows desktop (or alternate save location)**, Open** the **Hardware Key** document:

5. **Select** and **Copy** **the first 32 characters (only)** of the **hardware key.** Example:

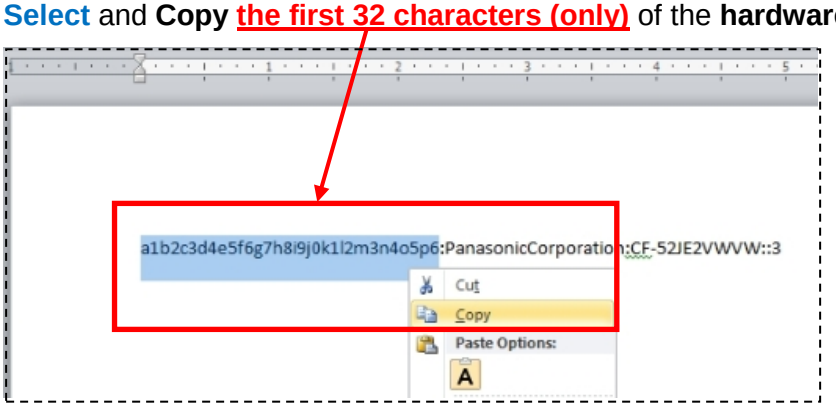

The characters are saved in Windows "clipboard" memory.

6. **Paste** the 32-characters copied above into the **Password:** entry field, and then select **Next:**

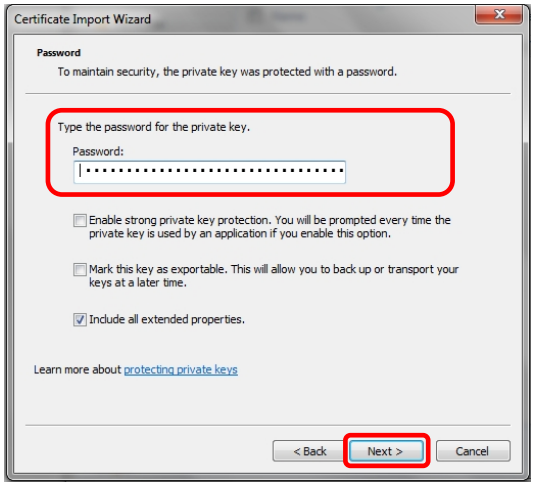

7. No action needed. **Select Next:**

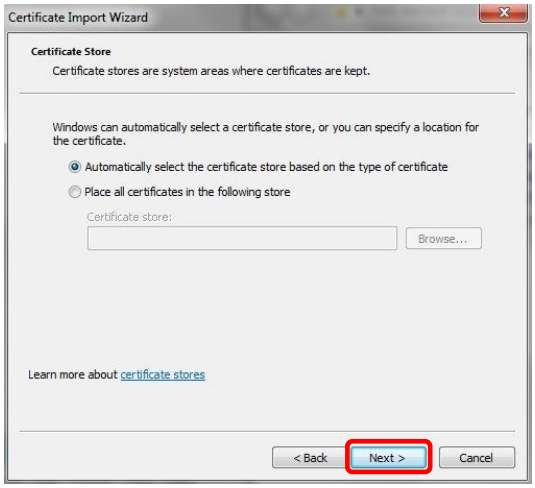

(cont.)

© 2015 Audi of America, Inc.
All rights reserved. Information contained in this document is based on the latest information available at the time of printing and is subject to the copyright and other intellectual property rights of Audi of America, Inc., its affiliated companies and its licensors. All rights are reserved to make changes at any time without notice. No part of this document may be reproduced, stored in a retrieval system, or transmitted in any form or by any means, electronic, mechanical, photocopying, recording, or otherwise, nor may these materials be modified or reposted to other sites, without the prior expressed written permission of the publisher.

8. Select **Finish:**

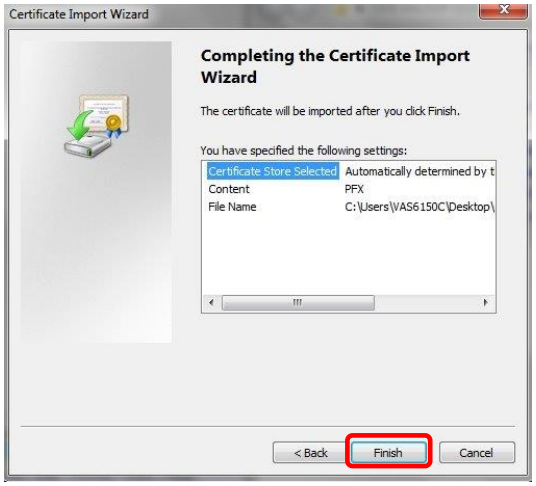

9. **<u>If</u>** this prompt appears, select **Yes:**

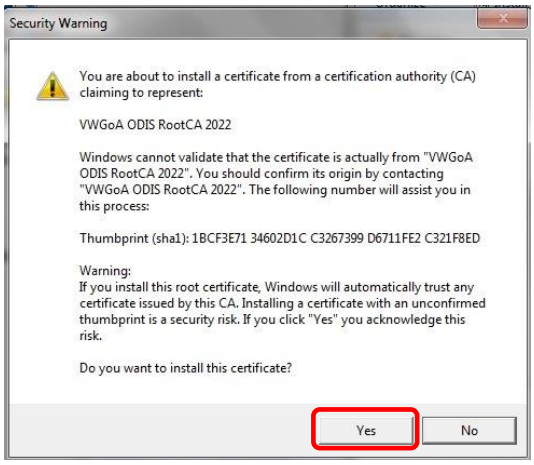

10. Click **OK:**

© 2015 Audi of America, Inc.
All rights reserved. Information contained in this document is based on the latest information available at the time of printing and is subject to the copyright and other intellectual property rights of Audi of America, Inc., its affiliated companies and its licensors. All rights are reserved to make changes at any time without notice. No part of this document may be reproduced, stored in a retrieval system, or transmitted in any form or by any means, electronic, mechanical, photocopying, recording, or otherwise, nor may these materials be modified or reposted to other sites, without the prior expressed written permission of the publisher.

2.6 – Confirm Windows Update Setting

To ensure trouble-free ODIS Service software download and installation from the web-server, the diagnostic device **must not be downloading or installing Windows updates <u>at the same time.</u>**

Confirm the preferred Windows update setting as instructed in the diagnostic device's **Unpacking and Setup instructions.** Proceed as follows:

1. Go to: **Windows Start > Control Panel > Windows Update > Change Settings**
2. In the **Important Updates** category, confirm that the update option: **Check for updates but let me choose whether to download and install them** is selected as illustrated below:
   - ☐ If this option **is** selected, select **Cancel:**
   - ☐ If this option **is not** selected, **select it now** from the dropdown, and then select **OK:**

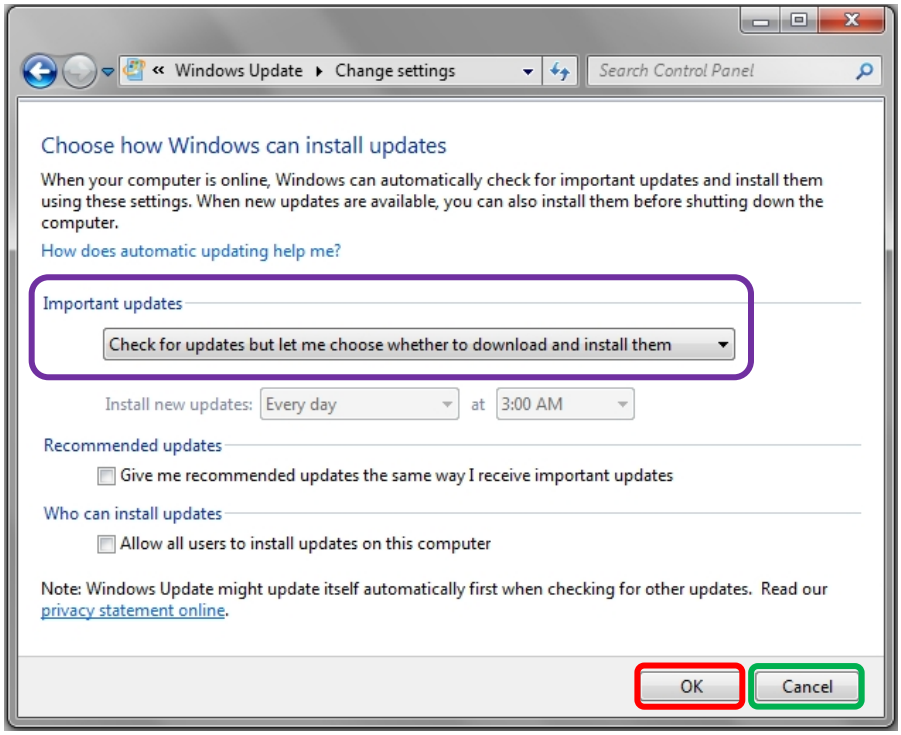

3. **Close** the remaining Control Panel Windows.

> ***Note:***
> *If it was necessary to change the update setting,* ***check if a Windows update is currently in process before installing ODIS Service.*** *If a Windows update* ***is*** *in process, allow it to finish and* ***only then*** *proceed with ODIS Service installation.*

☐ **All Preparation steps completed. Proceed to Section 3.0 – Page 12**

© 2015 Audi of America, Inc.
All rights reserved. Information contained in this document is based on the latest information available at the time of printing and is subject to the copyright and other intellectual property rights of Audi of America, Inc., its affiliated companies and its licensors. All rights are reserved to make changes at any time without notice. No part of this document may be reproduced, stored in a retrieval system, or transmitted in any form or by any means, electronic, mechanical, photocopying, recording, or otherwise, nor may these materials be modified or reposted to other sites, without the prior expressed written permission of the publisher.

3.0 – Installation

3.1 – Download & Install V3.0.0 Application Data – "Single Setup"

1. **Open <u>Internet Explorer</u>**
2. Carefully type the following address in the browser's address bar, and then click the **"Go to"** arrow**:**

3. Select **OK:**

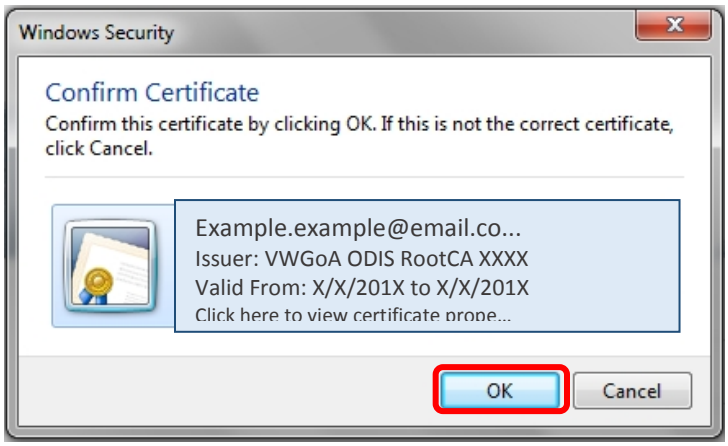

Note:

If multiple certificate confirmation prompts appear, select and confirm the one indicated as:

Issuer: VWGoA ODIS RootCA

4. Navigate through the **server Indexes** in the following order:

   Odis > Trade-Retail > software > installation

5. From the **installation** Index, double-click the **<u>`OffboardDiagSetup-Service VWMCD 3 X X XXXXXXX.exe`</u>** file:

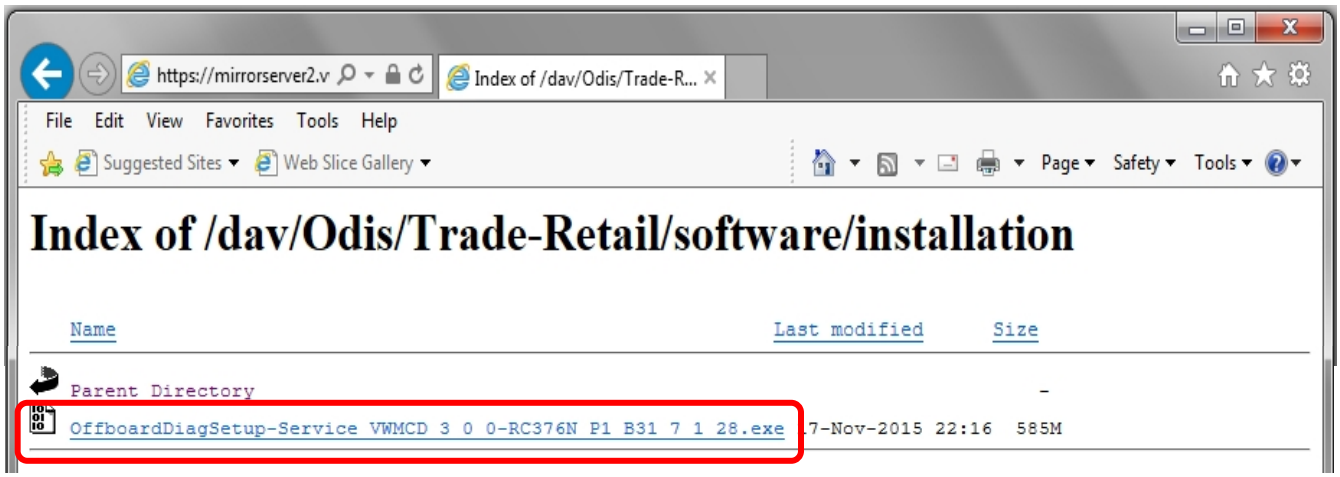

(cont.)

© 2015 Audi of America, Inc.
All rights reserved. Information contained in this document is based on the latest information available at the time of printing and is subject to the copyright and other intellectual property rights of Audi of America, Inc., its affiliated companies and its licensors. All rights are reserved to make changes at any time without notice. No part of this document may be reproduced, stored in a retrieval system, or transmitted in any form or by any means, electronic, mechanical, photocopying, recording, or otherwise, nor may these materials be modified or reposted to other sites, without the prior expressed written permission of the publisher.

6. Click the **Save - dropdown selection arrow**, and then select **Save and Run:**

Installation Tip for Pros:

The download is saved in the **Download** *folder on Windows. To perform this step on subsequent devices, consider copying and saving the downloaded file on a USB flash drive: Then, instead of logging on to ServiceNet and downloading the file each time on the remaining devices, simply insert the USB flash drive, download the file to the device from the flash drive directory, access the file and then perform Steps 4 through 24.*

In all cases, please ensure that the ***certificate is imported*** *to Windows on* ***all devices first.***

7. No action needed:

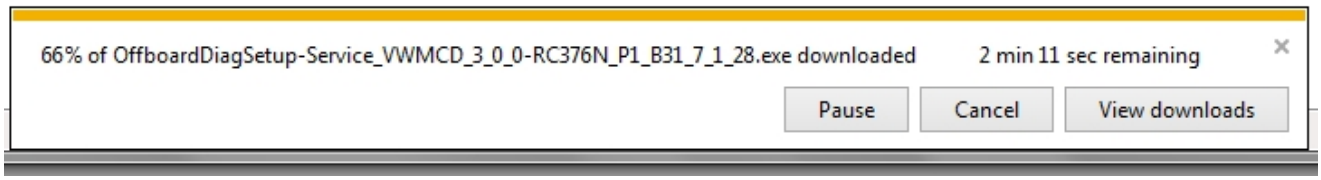

8. When the download is complete, **Close** the browser session.

9. No action needed:

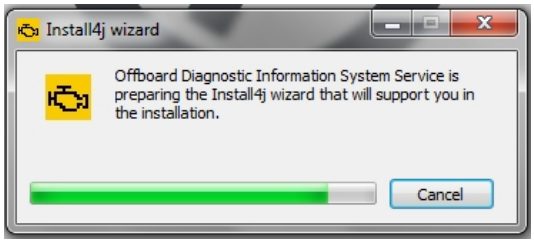

10. Confirm **English (US)** is selected, and then select **OK:**

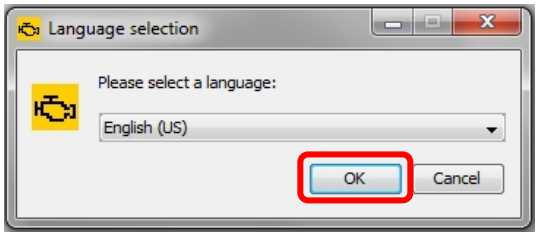

(cont.)

© 2015 Audi of America, Inc.
All rights reserved. Information contained in this document is based on the latest information available at the time of printing and is subject to the copyright and other intellectual property rights of Audi of America, Inc., its affiliated companies and its licensors. All rights are reserved to make changes at any time without notice. No part of this document may be reproduced, stored in a retrieval system, or transmitted in any form or by any means, electronic, mechanical, photocopying, recording, or otherwise, nor may these materials be modified or reposted to other sites, without the prior expressed written permission of the publisher.

12. Select **Next:**

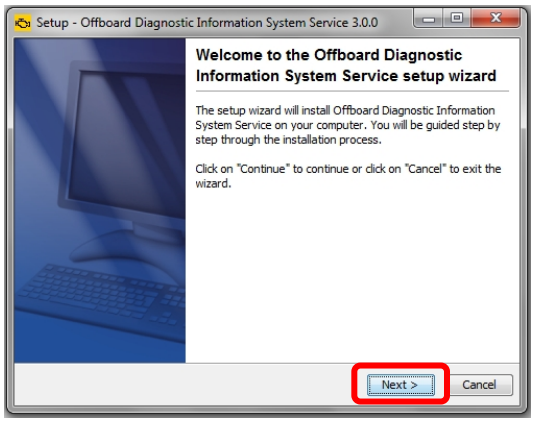

13. Select **Next:** (and **Yes** where applicable):

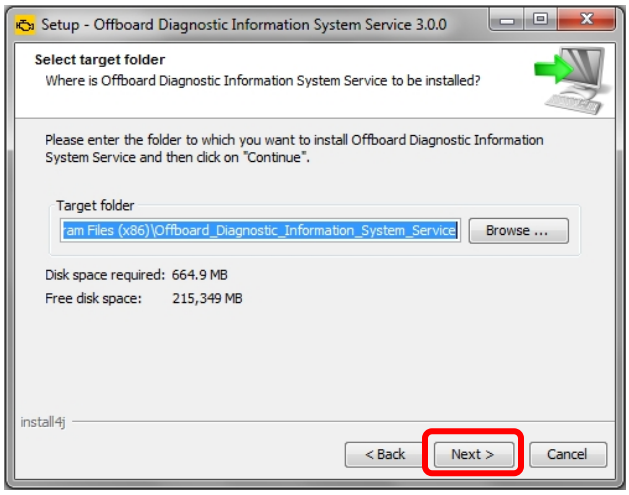

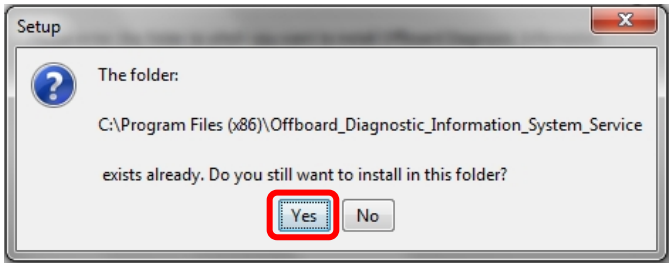

14. Select **Next:**

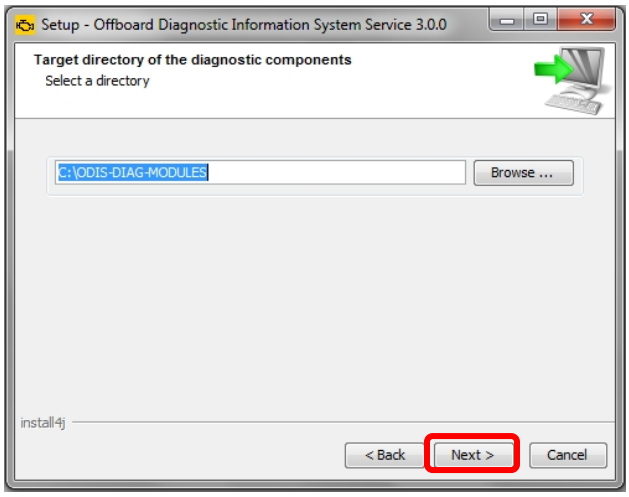

(cont.)

© 2015 Audi of America, Inc.
All rights reserved. Information contained in this document is based on the latest information available at the time of printing and is subject to the copyright and other intellectual property rights of Audi of America, Inc., its affiliated companies and its licensors. All rights are reserved to make changes at any time without notice. No part of this document may be reproduced, stored in a retrieval system, or transmitted in any form or by any means, electronic, mechanical, photocopying, recording, or otherwise, nor may these materials be modified or reposted to other sites, without the prior expressed written permission of the publisher.

15. Click the **Target platform dropdown selection arrow,** select the **diagnostic device model number or type** that applies to the diagnostic device, and then select **Next:**

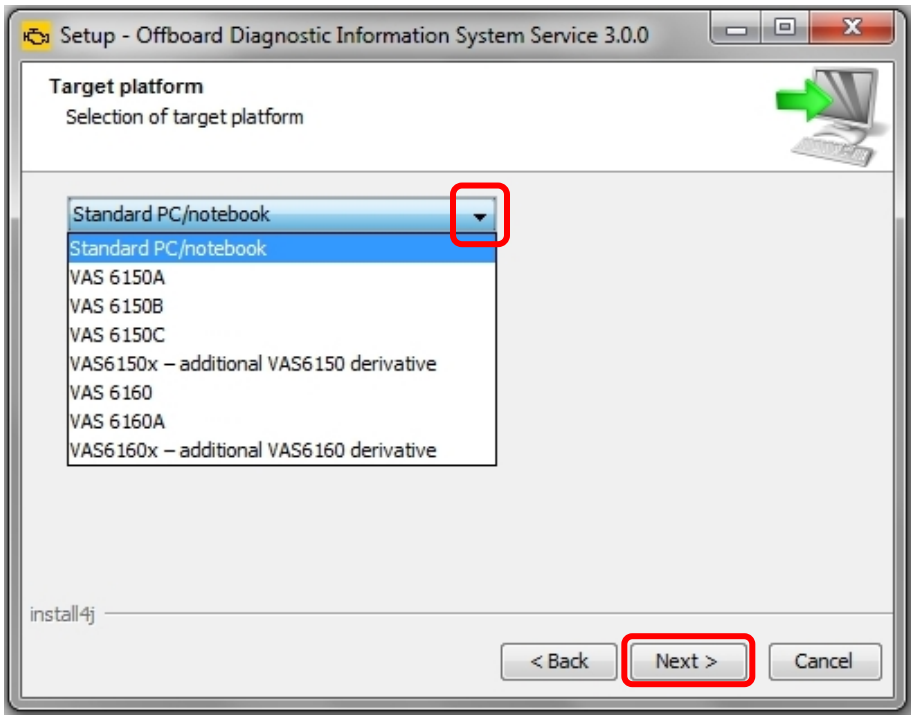

16. Click the **Diagnostic interface dropdown selection arrow,** select the applicable **diagnostic interface** that will be used with the diagnostic device, and then select **Next:**

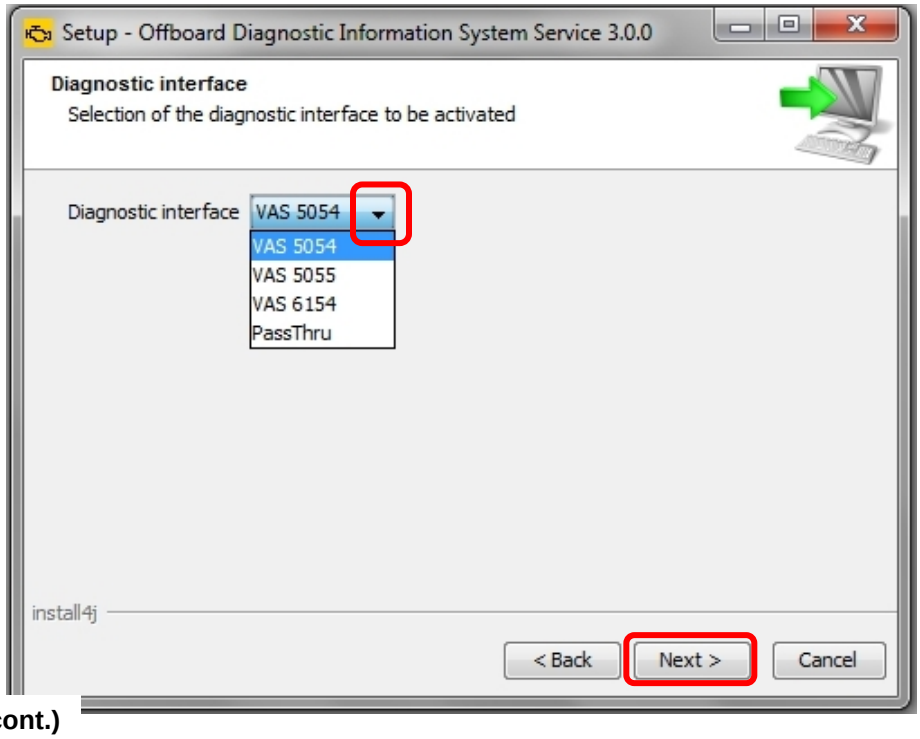

(cont.)

© 2015 Audi of America, Inc.
All rights reserved. Information contained in this document is based on the latest information available at the time of printing and is subject to the copyright and other intellectual property rights of Audi of America, Inc., its affiliated companies and its licensors. All rights are reserved to make changes at any time without notice. No part of this document may be reproduced, stored in a retrieval system, or transmitted in any form or by any means, electronic, mechanical, photocopying, recording, or otherwise, nor may these materials be modified or reposted to other sites, without the prior expressed written permission of the publisher.

17. Click **Next:**

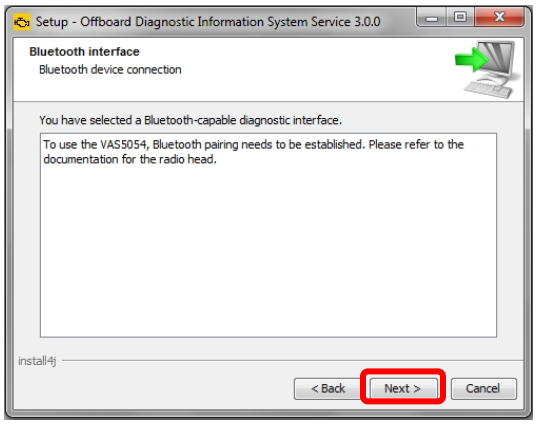

18. Ensure **Copy license to the license folder** is checked, and then click **Browse…:**

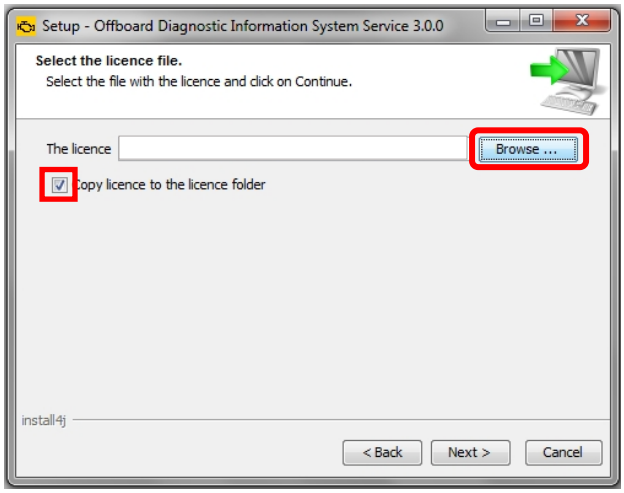

19. **Open** the **device folder** on the Windows desktop, and **Open** the **"License"** subfolder.

20. **<u>Select / highlight</u>** the **license** (.dat) file **(DO NOT double-click)**, and then click **Open:**

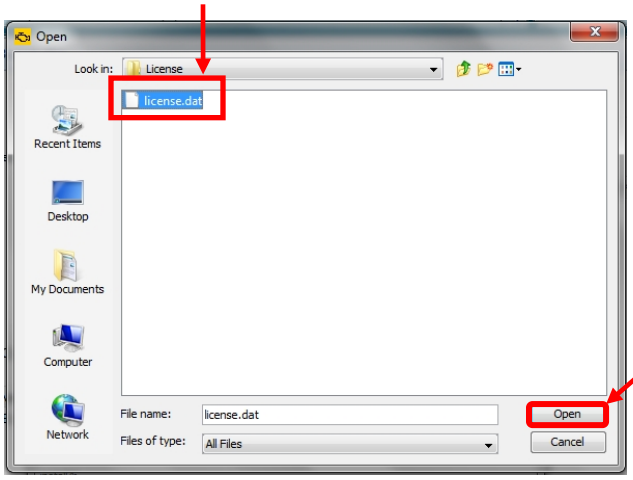

Note:
DO NOT double-click *the license file in its saved location!*

(cont.)

© 2015 Audi of America, Inc.
All rights reserved. Information contained in this document is based on the latest information available at the time of printing and is subject to the copyright and other intellectual property rights of Audi of America, Inc., its affiliated companies and its licensors. All rights are reserved to make changes at any time without notice. No part of this document may be reproduced, stored in a retrieval system, or transmitted in any form or by any means, electronic, mechanical, photocopying, recording, or otherwise, nor may these materials be modified or reposted to other sites, without the prior expressed written permission of the publisher.

21. Ensure the **license file directory path** appears in the **installation window**. Select **Next:**

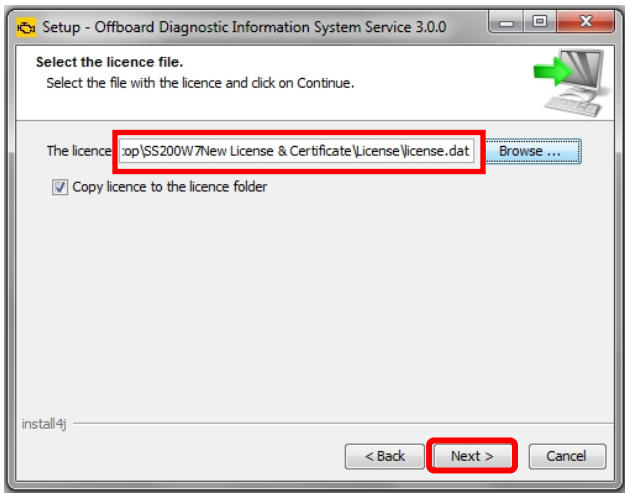

22. No action needed**.** Select **Next:**

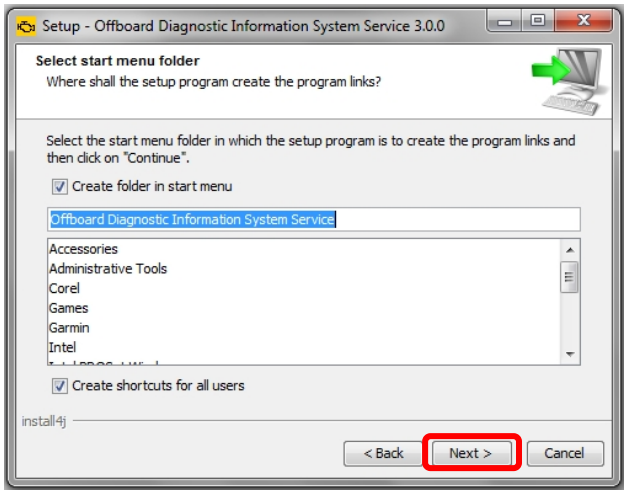

23. **Wait** while several different phases of the installation take place:

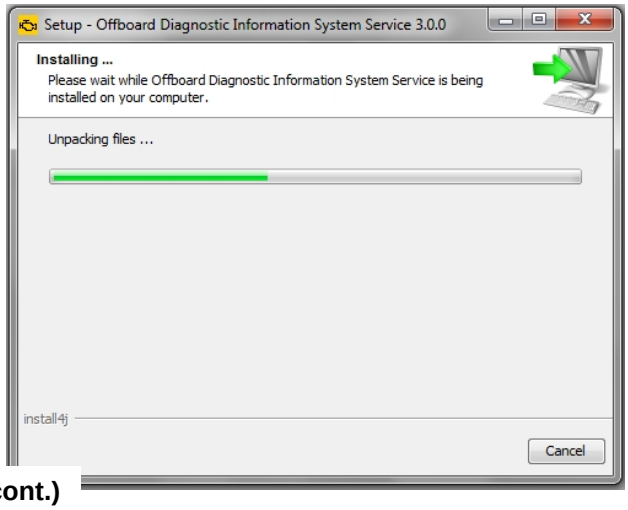

(cont.)

© 2015 Audi of America, Inc.
All rights reserved. Information contained in this document is based on the latest information available at the time of printing and is subject to the copyright and other intellectual property rights of Audi of America, Inc., its affiliated companies and its licensors. All rights are reserved to make changes at any time without notice. No part of this document may be reproduced, stored in a retrieval system, or transmitted in any form or by any means, electronic, mechanical, photocopying, recording, or otherwise, nor may these materials be modified or reposted to other sites, without the prior expressed written permission of the publisher.

24. Click **Finish:**

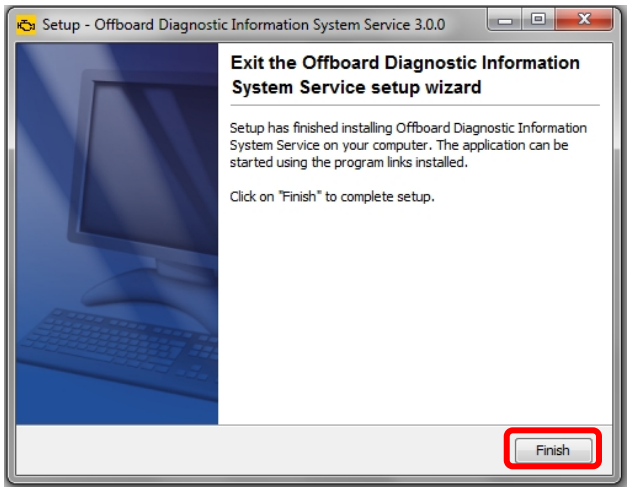

25. **Confirm** that the following icons appear on the Windows desktop:

☐ **Offboard Diagnostic Information System:** 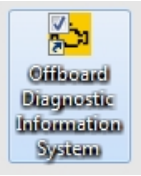

☐ **ODIS Service Diagnostic Interface Configuration:**

Note:

If the <u>ODIS Service Diagnostic Configuration</u> icon does not appear after the completion of single-setup, repeat the uninstallation and clean utility steps in Sections 2.3 and 2.4. (This may need to be done more than once.)

If the icon does not appear after multiple attempts suggested above, please contact VWGoA Diagnostic Tester Software Support (DTSS).

☐ **Single-Setup steps completed. Proceed to** **Section 3.2 – Page 19**

© 2015 Audi of America, Inc.
All rights reserved. Information contained in this document is based on the latest information available at the time of printing and is subject to the copyright and other intellectual property rights of Audi of America, Inc., its affiliated companies and its licensors. All rights are reserved to make changes at any time without notice. No part of this document may be reproduced, stored in a retrieval system, or transmitted in any form or by any means, electronic, mechanical, photocopying, recording, or otherwise, nor may these materials be modified or reposted to other sites, without the prior expressed written permission of the publisher.

3.2 – Import Security Certificate to Application

Brand-specific diagnostic data is also downloaded from the VWAG Group Services web-server. To enable this, the security certificate must be imported to the ODIS Service application.

The diagnostic device's **hardware key must be entered as a password** during the certificate importation process.

1. Double-click the **Offboard Diagnostic Information System** icon:

2. **Wait** while the application starts:

3. Select **Installing the client certificate:**

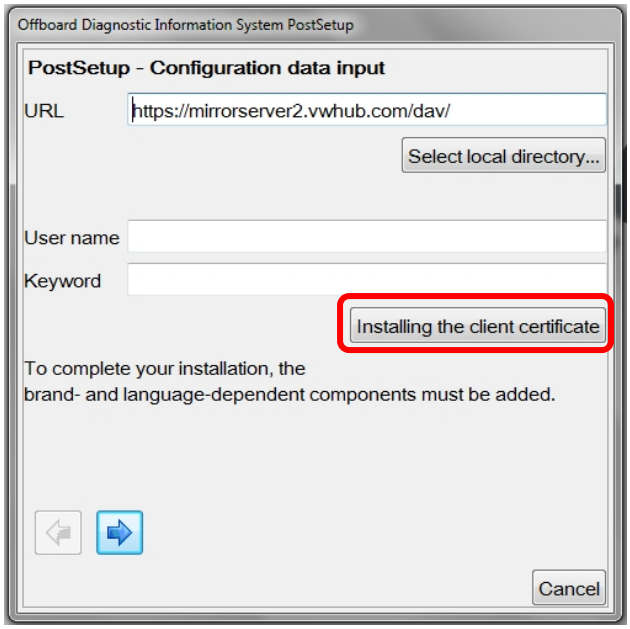

(cont.)

© 2015 Audi of America, Inc.
All rights reserved. Information contained in this document is based on the latest information available at the time of printing and is subject to the copyright and other intellectual property rights of Audi of America, Inc., its affiliated companies and its licensors. All rights are reserved to make changes at any time without notice. No part of this document may be reproduced, stored in a retrieval system, or transmitted in any form or by any means, electronic, mechanical, photocopying, recording, or otherwise, nor may these materials be modified or reposted to other sites, without the prior expressed written permission of the publisher.

4. Click **Select:**

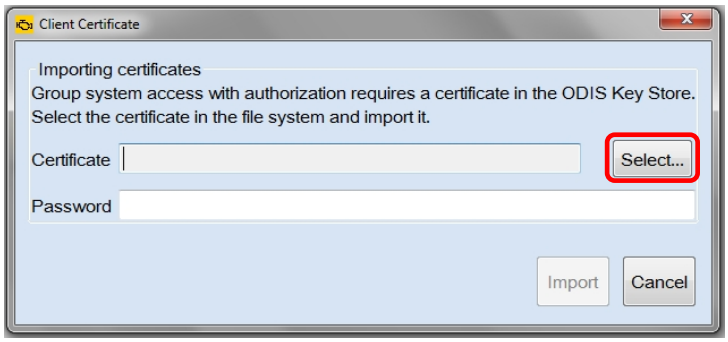

4. From the **device folder** on the Windows desktop, **Open** the **"Certificate"** subfolder:

5. **<u>Select / highlight</u>** the **certificate** (.pfx) file **(DO NOT double-click)**, and then click **Open:**

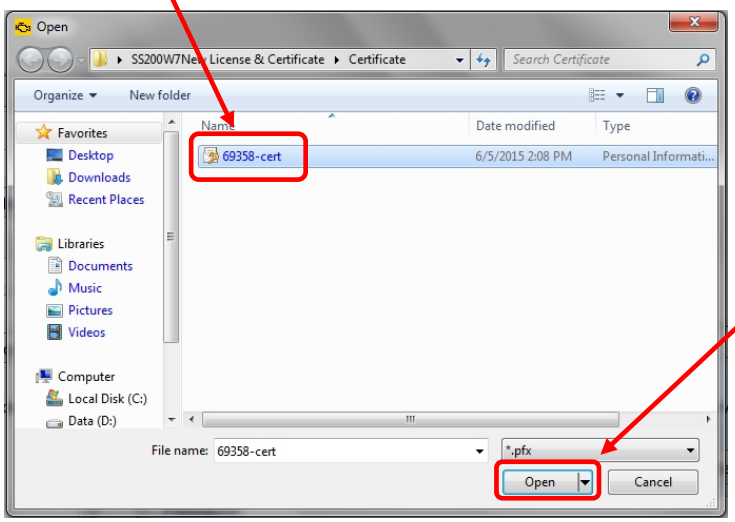

Note:
DO NOT double-click *the certificate file in its saved location!*

6. Ensure the **certificate file directory path** appears in the **Certificate** import window:

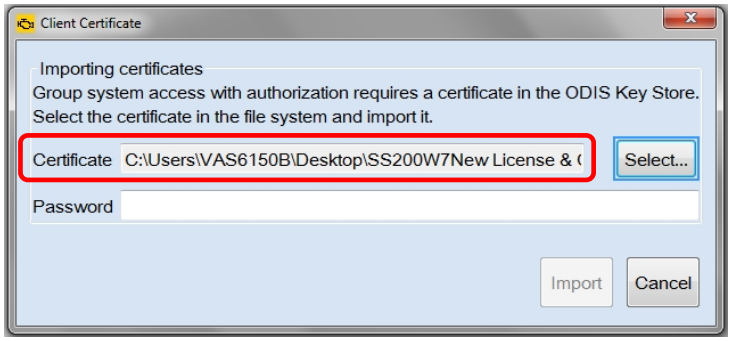

(cont.)

© 2015 Audi of America, Inc.
All rights reserved. Information contained in this document is based on the latest information available at the time of printing and is subject to the copyright and other intellectual property rights of Audi of America, Inc., its affiliated companies and its licensors. All rights are reserved to make changes at any time without notice. No part of this document may be reproduced, stored in a retrieval system, or transmitted in any form or by any means, electronic, mechanical, photocopying, recording, or otherwise, nor may these materials be modified or reposted to other sites, without the prior expressed written permission of the publisher.

7. From the **device folder** on the Windows desktop, **Open** the **"Hardware Key"** text document:
8. **Select** and **Copy** **the first 32 characters (only)** of the **hardware key.** Example:

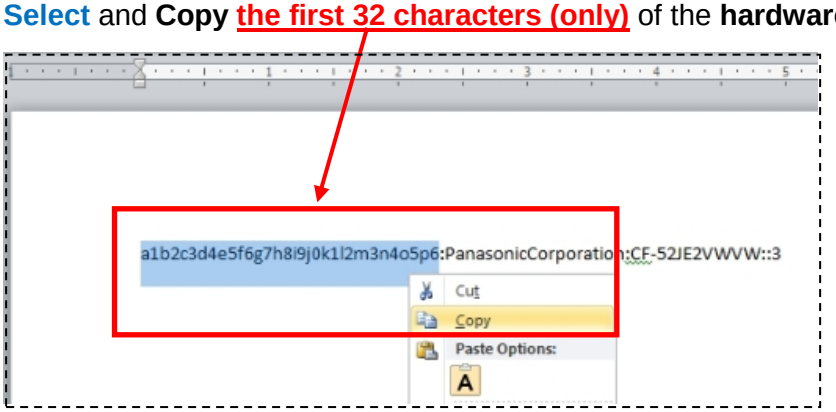

The characters are saved in Windows "clipboard" memory.

9. **Paste** the 32-characters copied above into the **Password:** entry field, and then select **Import:**

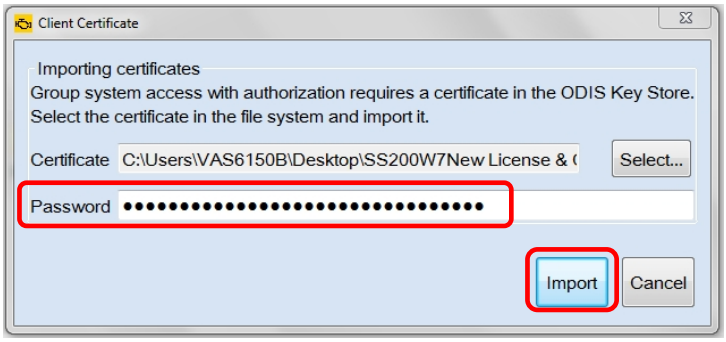

8. Click **OK:**

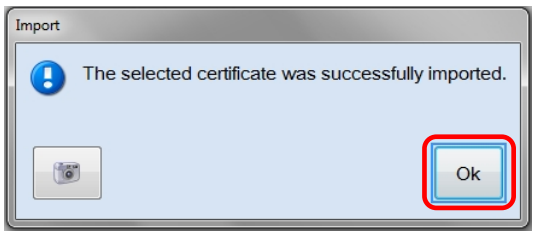

The **PostSetup – Configuration data input** dialog **reappears.**

☐ **Security Certificate Importation steps completed. Proceed to** **Section 3.3 – Page 22**

© 2015 Audi of America, Inc.
All rights reserved. Information contained in this document is based on the latest information available at the time of printing and is subject to the copyright and other intellectual property rights of Audi of America, Inc., its affiliated companies and its licensors. All rights are reserved to make changes at any time without notice. No part of this document may be reproduced, stored in a retrieval system, or transmitted in any form or by any means, electronic, mechanical, photocopying, recording, or otherwise, nor may these materials be modified or reposted to other sites, without the prior expressed written permission of the publisher.

3.3 – Download & Install Diagnostic Database – "Post-Setup"

1. Click the **Forward Arrow** button:

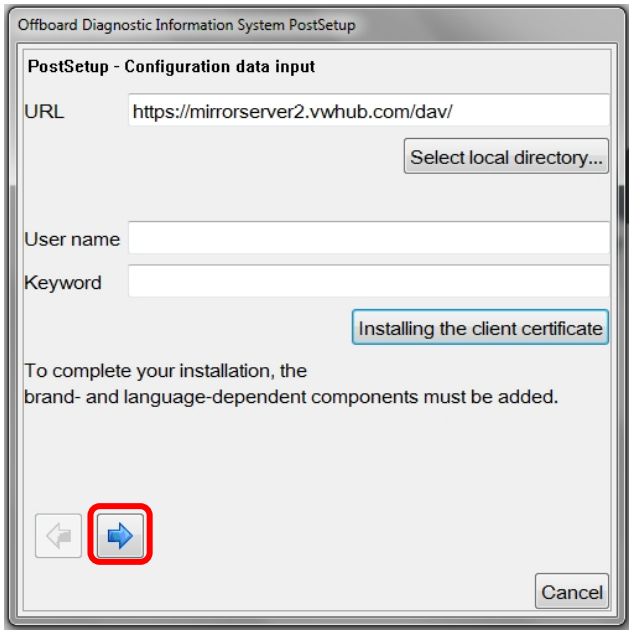

2. **If** additional user interface languages are desired, select them here. Heed the ***Note:*** below, and then click the **Forward Arrow** button:

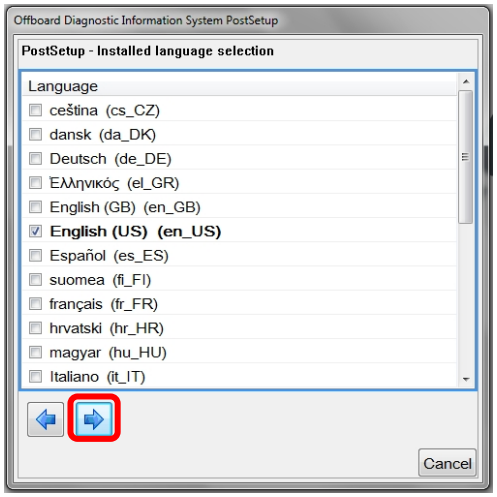

Note:

Selecting additional languages significantly increases the download and installation time!

3. **Wait** while the connection is established:

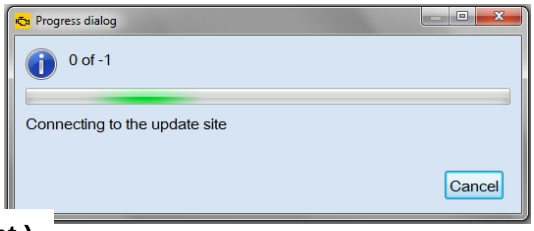

(cont.)

© 2015 Audi of America, Inc.
All rights reserved. Information contained in this document is based on the latest information available at the time of printing and is subject to the copyright and other intellectual property rights of Audi of America, Inc., its affiliated companies and its licensors. All rights are reserved to make changes at any time without notice. No part of this document may be reproduced, stored in a retrieval system, or transmitted in any form or by any means, electronic, mechanical, photocopying, recording, or otherwise, nor may these materials be modified or reposted to other sites, without the prior expressed written permission of the publisher.

4. Click the **Forward Arrow** button:

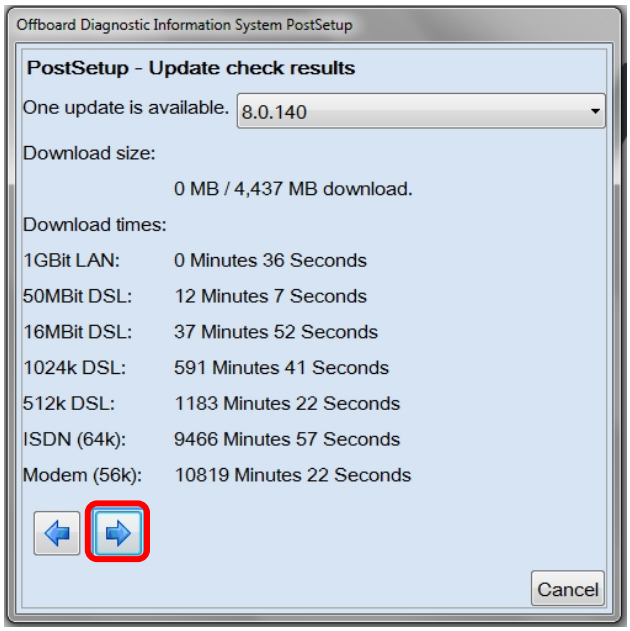

Note:

*The diagnostic data version information illustrated here **is an example only!** Versions are updated regularly.*

5. **Wait** while the diagnostic data download and installation takes place:

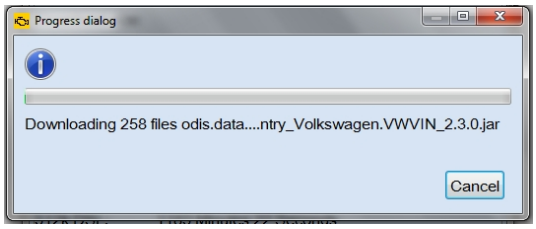

Notes:

- *The **Progress dialog** window may appear to stall or lock at times during this process. This is normal. **Please be patient!***
- *Download times depend on single brand or dual brand data (dual = longer), the dealership network download speed and network traffic (slower Mbps + busy = longer).*

6. **Read and close** the **Release Notes** window.

7. **Read** the **Warnings/notes information, scroll down and click OK.**

The **ODIS Service main window** appears.

The VW brand design is displayed by default.

Postsetup – Diagnostic Data Installation steps completed. Proceed to **Section 3.4 – Page 24**

© 2015 Audi of America, Inc.
All rights reserved. Information contained in this document is based on the latest information available at the time of printing and is subject to the copyright and other intellectual property rights of Audi of America, Inc., its affiliated companies and its licensors. All rights are reserved to make changes at any time without notice. No part of this document may be reproduced, stored in a retrieval system, or transmitted in any form or by any means, electronic, mechanical, photocopying, recording, or otherwise, nor may these materials be modified or reposted to other sites, without the prior expressed written permission of the publisher.

3.4 – Additional Instructions

The additional configurations etc. listed below **must be performed** as applicable before returning the diagnostic device to service. All instructions documents are posted on ServiceNet.

- ☐ **Configure the ODIS Service software:**

  Refer to **Service Information – ODIS Service** document title:

  Installation Phase 2 – Software Installation & Configuration Instructions: Section 4.0

- ☐ **Perform the VAS 5054A Diagnostic Interface EDIC Configuration:**

  Refer to **Service Information – Diagnostic Device Hardware & Windows** document title:

  VAS 5054A Diagnostic Interface – Bluetooth & EDIC Configuration: Section 4.0

- ☐ **If a VAS 6356 Test Instruments Box was previously configured to the diagnostic device, confirm its operation:**

  Refer to **Service Information – Diagnostic Device Hardware & Windows** document title:

  VAS 6356 Test Instruments Box – Software Configuration

© 2015 Audi of America, Inc.
All rights reserved. Information contained in this document is based on the latest information available at the time of printing and is subject to the copyright and other intellectual property rights of Audi of America, Inc., its affiliated companies and its licensors. All rights are reserved to make changes at any time without notice. No part of this document may be reproduced, stored in a retrieval system, or transmitted in any form or by any means, electronic, mechanical, photocopying, recording, or otherwise, nor may these materials be modified or reposted to other sites, without the prior expressed written permission of the publisher.