



SB-10055845-4667

File in Section: -

Bulletin No.: P11219

Date: April, 2014

# Service Bulletin

## PRELIMINARY INFORMATION

**Subject:** Turbocharger Cracks in Inlet Port Center Web Area

**Models:** 2014-2015 Buick Regal  
2013-2015 Cadillac ATS  
2014-2015 Cadillac CTS (VIN A)  
2013-2015 Chevrolet Malibu  
Equipped with Turbocharged 2.0L Engine — RPO LTG

### Condition/Concern

A Service Technician may have removed a turbocharger (TC) during a service procedure and upon inspection may have observed cracks in the TC inlet port center web area.

### Recommendation/Instructions

The appearance of cracks in the center section of the turbocharger **DO NOT** affect the performance of the TC. The TC should not be replaced for cracks in this section.

#### Turbocharger Cracks That Do Not Require TC Replacement

Review the following graphics for views of TC cracks that **DO NOT** require TC replacement:

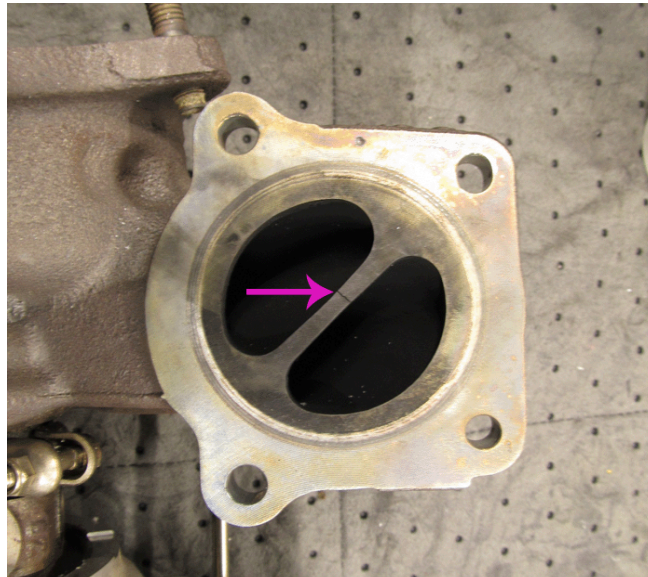

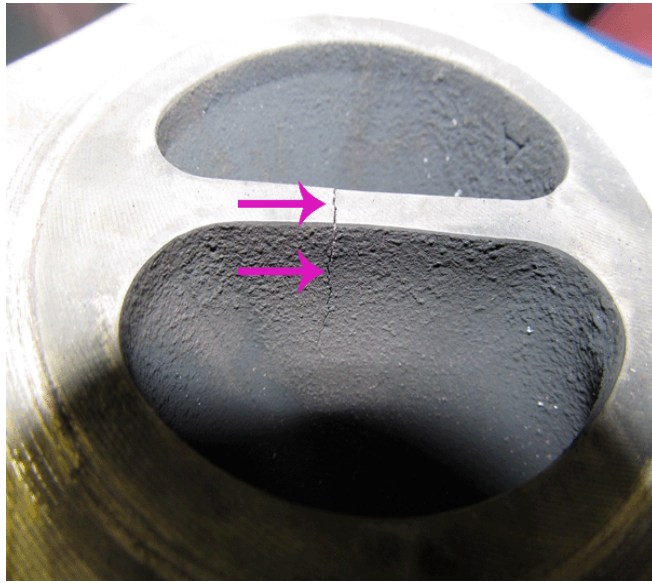

3804909

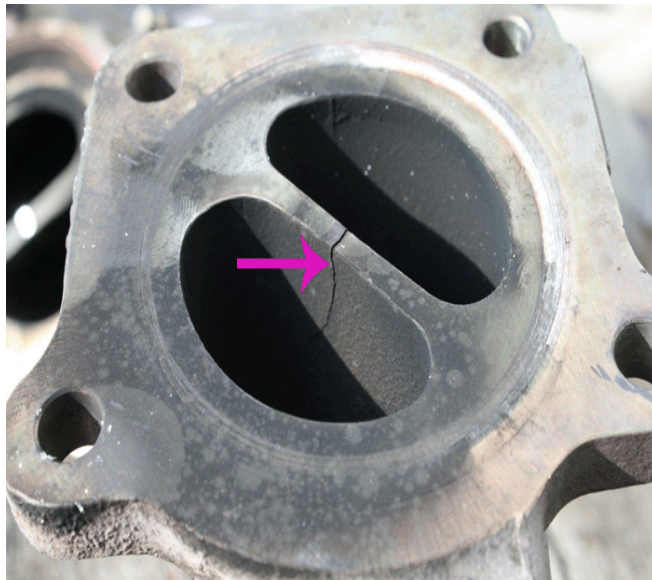

3813260