

Tech Tips

TT 96-14-02

Date: February 14, 2014

2008-2014 Vehicles equipped with Immobilizer 4 (Download) – Adapting Keys after Vehicle Lock Set Replacement

When replacing the complete vehicle lock set (all vehicle keys and lock cylinders) for any reason, be aware that the “Adapt keys” test plan will not allow the new keys to adapt to the vehicle. Instead, perform the test plan for “New identity”. During this test plan, make the appropriate selection to indicate only the lock set has been replaced, as shown below in figures 1 and 2.

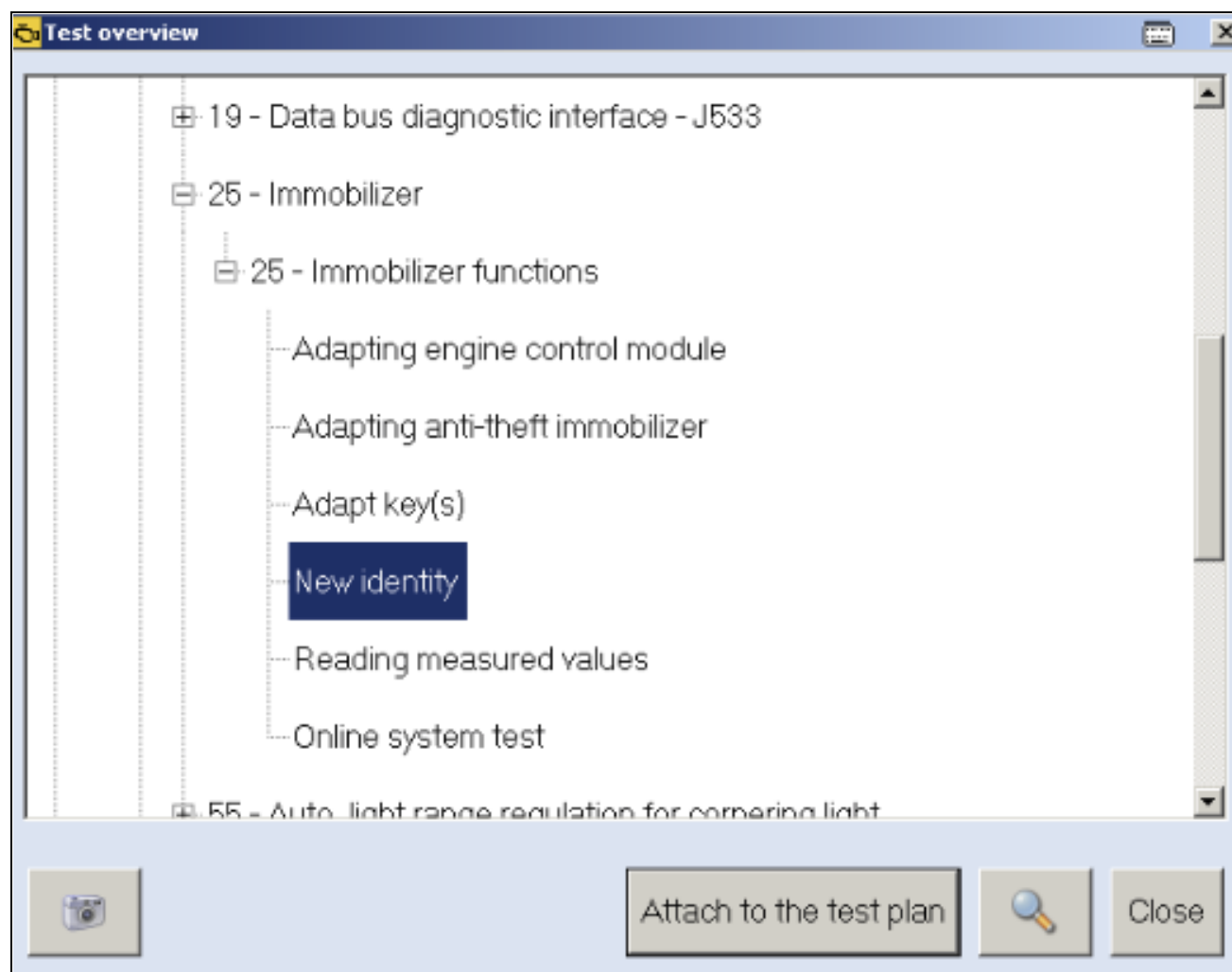

Figure 1



Das Auto.

Service Information

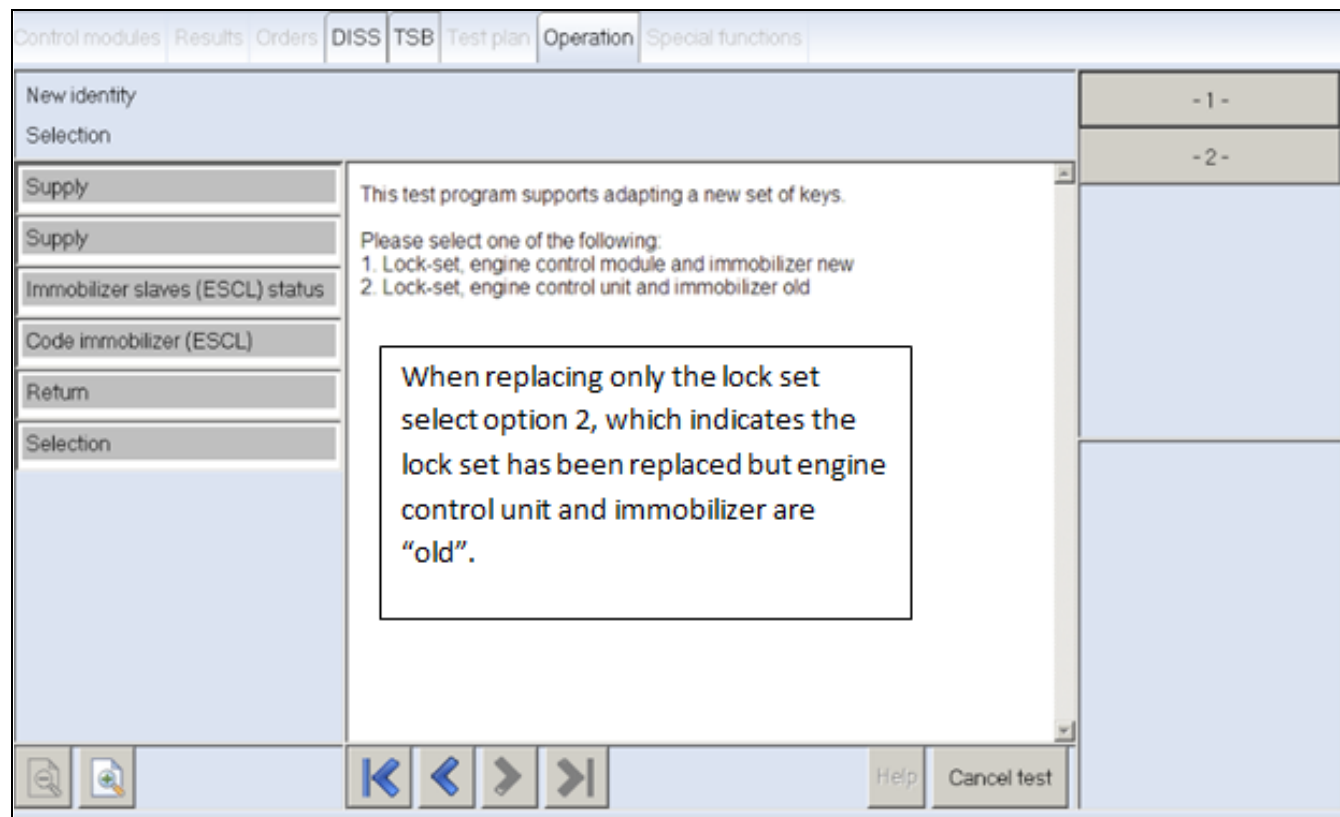

Figure 2