



Service Bulletin

File in Section: -

Bulletin No.: PIC5822

Date: March, 2013

PRELIMINARY INFORMATION

Subject: Water On Floor And/Or Carpet

Models: 2013 Chevrolet Malibu

The following diagnosis might be helpful if the vehicle exhibits the symptom(s) described in this PI.

Condition/Concern

A customer or technician may comment the front carpet and/or floor is wet.

Recommendation/Instructions

Front wheel house flange may have a void in the sealer.

Seal the void using a thumb grade sealer (also referenced as a "heavy-bodied caulking material" in SI) pushed into the void from the wheel opening. For location of flange see the graphics below.

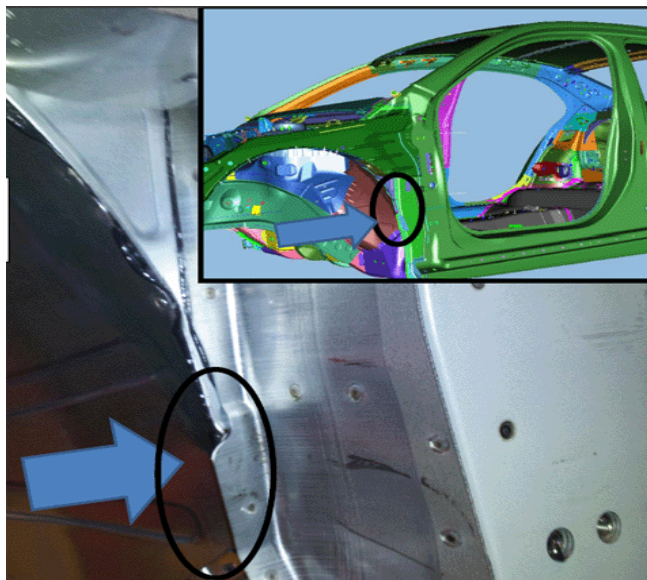

3339515

Warranty Information

For vehicles repaired under warranty, please refer to the latest version of bulletin 11-00-89-007 for warranty information on Exterior Labor Operations.

Please follow this diagnostic or repair process thoroughly and complete each step. If the condition exhibited is resolved without completing every step, the remaining steps do not need to be performed.