



# Service Bulletin

File in Section: -

Bulletin No.: PIT5223

Date: August, 2013

## PRELIMINARY INFORMATION

**Subject:** Front Driver Or Passenger Seat Cover / Cushion Loose

**Models:** 2014 Chevrolet Silverado 1500  
2014 GMC Sierra 1500

The following diagnosis might be helpful if the vehicle exhibits the symptom(s) described in this PI.

### Condition/Concern

Some customers may comment that the front driver's or passenger's seat cover/cushion is loose.

### Recommendation/Instructions

To correct this issue, install U-clips to help secure the cover to the seat frame. Use a U-Clip on the inboard and outboard side of the seat (2 clips per seat), as shown below - with the clip to be installed approximately 9 cm away from the right arrow seat frame location. After the U-clips are installed, crimp each clip with a pair of pliers to secure.

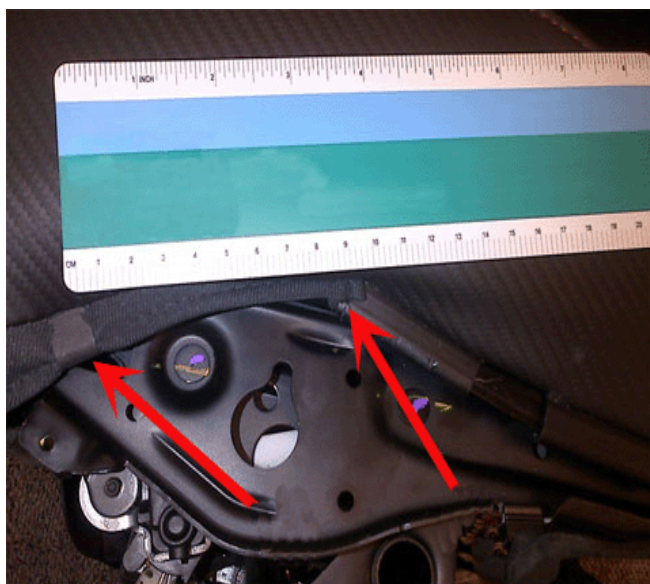

3606245

### Parts Information

At this time the U-Clips will be ordered through the Warranty Parts Center (WPC). Complete the WPC parts request form found below. Please use WPC part number WPC726 when ordering the clips.

**Note:** 8 clips will be shipped per request.

WPC Parts Request Form

To: Warranty Parts Center  
"E-Mail" [warrantypartscenterusa@gm.com](mailto:warrantypartscenterusa@gm.com)  
or WPC Fax #: 248-371-0192

Attn: Jeanette Dunn

Part Being Requested:

(1)WPC #

(2)WPC #

(3)WPC #

(4)WPC #

(5)WPC #

(6)WPC #

Dealer BAC (U.S.) / Dealer Code (Canada):

Dealer Name:

Dealer Address:

Dealer Contact Person:

Dealer Phone Number:

Repair Order Number:

Vehicle VIN:

If you do not receive the part within 2 business days after emailing or faxing your part request to the Warranty Parts Center, please call Customer Assistance at 248-371-9901/9902

## Warranty Information

For vehicles repaired under warranty use:

Labor Operation	Description	Labor Time
7080018*	Install U Clips to Secure Seat Cover (One Seat)	0.9 hr
Add	Additional Seat	0.9 hr
* This is a unique labor operation for bulletin use only. This will not be published in the Labor Time Guide.		

Please follow this diagnostic or repair process thoroughly and complete each step. If the condition exhibited is resolved without completing every step, the remaining steps do not need to be performed.