

L494 rear tow eye cover installation (2).pdf

Reference	SSM67557
Models	Range Rover Sport / L494
Title	L494 Range Rover Sport Towing Eye Cover Fitment
Category	Body
Last modified	19-Aug-2013 00:00:00
Symptom	108000 Ext. Trim/Accessories
Content	<p><u>Issue</u> Land Rover L494 Range Rover Sport Customers / Dealers may report having a concern fitting the Rear Towing Eye Cover.</p> <p><u>Action:</u> In order to ensure it is fitted correctly and to prevent damage upon fitment, please follow the attached guidelines.</p> <p>Picture 1 Ensure the fixings are set in this direction and ready for installation.</p> <p>Picture 2 Locate the upper location lugs first and swing the lower part of the tow eye cover into place. Please watch and guide the side lugs (circled) into their bumper location. If this is not done the lugs will bend.</p> <p>Picture 3 The central locator shown here must be located into the under tray. This can be done by feeling for the slot in the under tray and guide this tab into its location.</p> <p>Picture 4 Engage the quarter turn fixings - Push up and rotate clock-wise to secure in position.</p>

L494 rear tow eye cover installation.

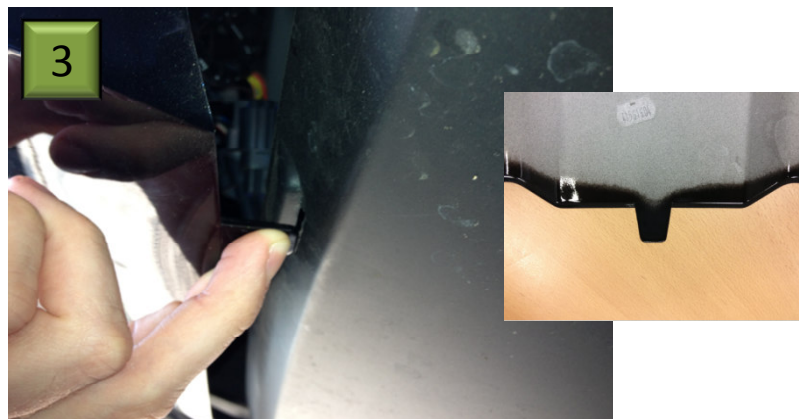
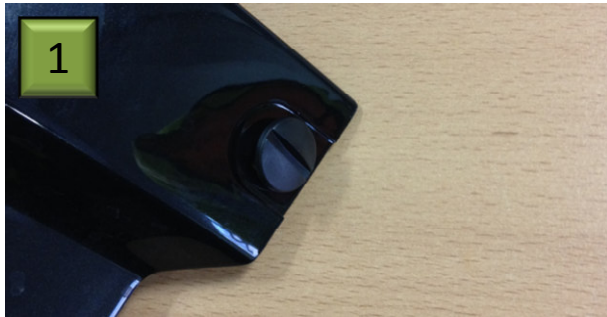

1/ Please ensure the fixings are set in this direction and free ready for installation.

2/Locate the upper location lugs first and swing the lower part of the tow eye cover into place. Please watch and guide the side lugs (circled) into their bumper location. If this is not done then the lugs do bend.

3/The central locator shown here must be located into the under tray next. This can be done by feeling for the slot in the under tray and guide this tab into location.

4/Now the quarter turn fixings can be engaged. Push up and rotate clockwise to secure in position.