

Safety Recall

N252503580 Front Passenger Seat Head Restraint Not Properly Welded



Release Date: May 2025

Revision: 00

Attention: It is a violation of Federal law for a dealer to deliver a new motor vehicle or any new or used item of motor vehicle equipment (including a tire) covered by this notification under a sale or lease until the defect or noncompliance is remedied.

All involved vehicles that are in dealer inventory must be held and not delivered to customers, dealer traded, or used for demonstration purposes until the repair contained in this bulletin has been performed on the vehicle.

Make	Model	Model Year	
		From	To
Chevrolet	Express	2025	2025
GMC	Savana		

Investigate Vehicle History (IVH) in the GM Global Warranty Management system should always be checked to confirm vehicle involvement prior to beginning any required inspections and/or repairs.

Condition	General Motors has decided that a defect which relates to motor vehicle safety may exist in certain 2025 model year Chevrolet Express and GMC Savana vehicles. The front passenger seat head restraint on these vehicles may not have been properly welded to the seat frame. An improperly welded head restraint may not perform as intended in a crash, increasing the risk of injury.
Correction	Dealers will inspect and, if necessary, replace the front passenger seat frame.

Parts

Quantity	Part Name	Part No.
As Req'd	FRAME, P/SEAT BK	19331391

Reminder: Parts may be removed from SPRINT and Retail Inventory Management (RIM) and be non-returnable. Dealers should review the affected parts to confirm RIM managed status. Parts may have quantity limiters in effect. There are a small number of vehicles anticipated that will need this fix. **Due to the limited initial parts availability, dealers are encouraged not to order these parts for use as shelf stock.**

Warranty Information

Labor Operation	Description	Labor Time	Trans. Type	Net Item
9107926	Inspect Only – No Further Action Required	0.9	ZFAT	N/A
9107927	Passenger Seat Back Frame Replacement	1.3		

Note: The above labor time(s) are published direct from the Labor Time Guide.

Safety Recall

N252503580 Front Passenger Seat Head Restraint Not Properly Welded



Service Procedure

1. Remove the Passenger Seat Back Cover and Pad. Refer to *Front Seat Back Cover and Pad Replacement* in SI.

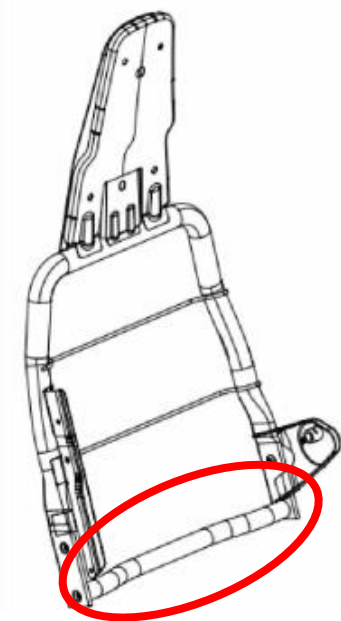

2. Locate the lower cross tube of the Seat Back Frame as indicated above.

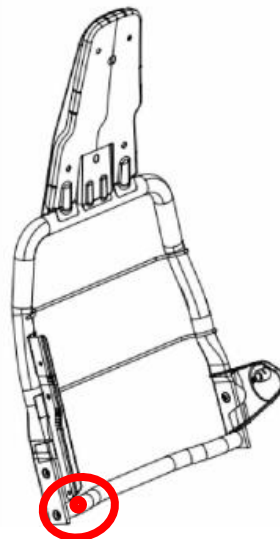
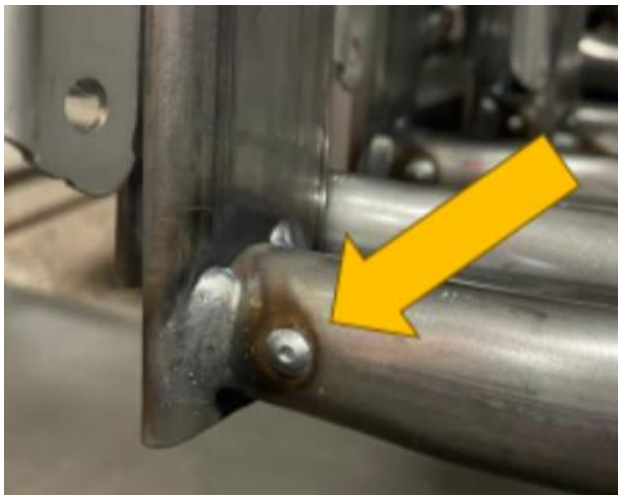

NOTE: The above images show the location of the weld bump. The weld bumps are used to identify production lots, and do not serve any structural purpose. Seat Back Frames with a weld bump in the outboard location **MUST** be replaced.

IMPORTANT: Some vehicles may have a weld bump located at the inboard side of the Seat Back Frame, or no weld bump at all. Seat Back Frames with an inboard weld bump or no weld bump are okay and do NOT require replacement.

3. Inspect the outboard side of the Seat Back Frame lower cross tube for the weld bump indicated above.
 - 3.1 If a weld bump is present at the outboard location, replace the Passenger Seat Back Frame. Refer to *Front Seat Back Frame Replacement* in SI.
 - 3.2 If a weld bump is NOT present at the outboard location, reinstall the Seat Back Cover and Pad. No further action is necessary. Refer to *Front Seat Back Cover and Pad Replacement* in SI.

Safety Recall

N252503580 Front Passenger Seat Head Restraint Not Properly Welded



Dealer Responsibility – For USA & Export (USA States, Territories, and Possessions)

It is a violation of Federal law for a dealer to deliver a new motor vehicle or any new or used item of motor vehicle equipment (including a tire) covered by this notification under a sale or lease until the defect or noncompliance is remedied.

The US National Traffic and Motor Vehicle Safety Act provides that each vehicle that is subject to a recall of this type must be adequately repaired within a reasonable time after the customer has tendered it for repair. A failure to repair within sixty days after tender of a vehicle is prima facie evidence of failure to repair within a reasonable time. If the condition is not adequately repaired within a reasonable time, the customer may be entitled to an identical or reasonably equivalent vehicle at no charge or to a refund of the purchase price less a reasonable allowance for depreciation. To avoid having to provide these burdensome remedies, every effort must be made to promptly schedule an appointment with each customer and to repair their vehicle as soon as possible. In the recall notification letters, customers are told how to contact the US National Highway Traffic Safety Administration if the recall is not completed within a reasonable time.

Dealer Responsibility – All

All new, used, GM Certified Pre-Owned (CPO), courtesy transportation vehicles, dealer shuttle vehicles, CarBravo, etc. in dealers' possession and subject to this recall must be held and inspected/repared per the service procedure of this bulletin before customers take possession of these vehicles. Involved vehicles must be held and not delivered to customers, dealer-traded, released to auction, used for demonstration, or any other purpose.

All GM Certified Pre-Owned (CPO) vehicles currently in the dealers' inventory within the SHIFT Digital system will be de-certified and must be held and remedied per the service procedure in this bulletin. Upon submitting an accepted/paid warranty transaction in the Global Warranty Management (GWM) system, the vehicle can be re-certified for sale within the SHIFT Digital system, or once again be used in the Courtesy Transportation Program.

Dealers are to service all vehicles subject to this recall at no charge to customers, regardless of mileage, age of vehicle, or ownership, from this time forward.

Customers who have recently purchased vehicles sold from your vehicle inventory, and for which there is no customer information indicated on the dealer listing, are to be contacted by the dealer. Arrangements are to be made to make the required correction according to the instructions contained in this bulletin. Recall follow-up cards should not be used for this purpose, since the customer may not as yet have received the notification letter.

In summary, whenever a vehicle subject to this recall enters your vehicle inventory you must take the steps necessary to ensure the program correction has been made before selling the vehicle. In addition, for vehicles entering your facility for service, you are required to ensure the customer is aware of the open recall and make every reasonable effort to implement the program correction as set forth in this bulletin prior to releasing the vehicle.

Dealer Reports – For USA & Export

For dealers with involved vehicles, a listing has been prepared and will be available through GM Global Connect Maxis Field Action Reports or sent directly to export dealers. The Inventory tab of the dealer reports will contain VINs that apply to this recall. This information is intended to assist dealers with the **PROMPT COMPLETION** of these vehicles. The Customer In-Service tab will contain customer names and addresses from Motor Vehicle Registration Records. The use of such motor vehicle registration data for any purpose other than follow-up necessary to complete this recall may be a violation of law in several states.

Courtesy Transportation – For USA & Canada

Courtesy transportation is available for customers whose vehicles are involved in a product program and still within the warranty coverage period. See General Motors Service Policies and Procedures Manual for courtesy transportation program details.

Customer Notification

USA & Canada - General Motors will notify customers of this recall on their vehicle.

Export - Letters will be sent to known owners of record located within areas covered by the US National Traffic and Motor Vehicle Safety Act.

GM bulletins are intended for use by professional technicians, NOT a "do-it-yourselfer". They are written to inform these technicians of conditions that may occur on some vehicles, or to provide information that could assist in the proper service of a vehicle. Properly trained technicians have the tools, equipment, safety instructions, and know-how to do a job properly and safely. If a condition is described, **DO NOT** assume that the bulletin applies to your vehicle, or that your vehicle will have that condition. See your dealer for information on whether your vehicle may benefit from the information.



We Support
Voluntary Technician
Certification