



VOLUNTARY RECALL CAMPAIGN

Classification: BT25-005	Reference: NTB25-020	Date: April 1, 2025
-----------------------------	-------------------------	------------------------

VOLUNTARY RECALL CAMPAIGN 2025 KICKS; CERTIFICATION LABEL

CAMPAIGN ID #: PD136
APPLIED VEHICLES: 2025 Kicks (P16)

**Check Service COMM or Dealer Business Systems (DBS)
National Service History to confirm campaign eligibility.**

INTRODUCTION

Nissan is conducting this voluntary recall campaign on certain specific model year 2025 Kicks vehicles that the Certification Label may have potentially been printed with the incorrect Gross Vehicle Weight Rating (GVWR) values. To remedy this issue, Nissan is providing customers with a new Certification Label. Customers have the option of affixing the new Certification Label or going to a Nissan dealership to have the new label affixed at no charge for parts or labor.

IDENTIFICATION NUMBER

Nissan has assigned identification number PD136 to this campaign. This number must appear on all communication and documentation of any nature dealing with this campaign.

DEALER RESPONSIBILITY

It is the dealer’s responsibility to check Service COMM or Dealer Business Systems (DBS) National Service History for the campaign status on each vehicle falling within the range of this voluntary recall which for any reason enters the service department. This includes vehicles purchased from private parties or presented by transient (tourist) owners and vehicles in a dealer’s inventory. **Federal law requires that new vehicles in dealer inventory which are the subject of a recall must be corrected prior to sale. Failure to do so can result in civil penalties by the National Highway Traffic Safety Administration.** While federal law applies only to new vehicles, Nissan strongly encourages dealers to correct any used vehicles in their inventory before they are retailed.

Bulletins are intended for use by qualified technicians, not 'do-it-yourselfers'. Qualified technicians are properly trained individuals who have the equipment, tools, safety instruction, and know-how to do a job properly and safely. **NOTE:** If you believe that a described condition may apply to a particular vehicle, DO NOT assume that it does. See your Nissan dealer to determine if this applies to your vehicle.

SERVICE PROCEDURE

IMPORTANT:

- All vehicles affected by this campaign will have a new Certification Label supplied to the dealer for vehicles in dealer inventory, or to the customer for customer owned vehicles.
 - Each new Certification Label is vehicle specific. Make sure the VIN on the new Certification Label matches the VIN on the old Certification Label.
 - **DO NOT REMOVE THE OLD CERTIFICATION LABEL.** Affix the new Certification Label over the old Certification Label.
1. Park the vehicle in a safe location with the automatic transmission in Park, the ignition OFF and the parking brake applied/ON.
 2. Open the driver's door.

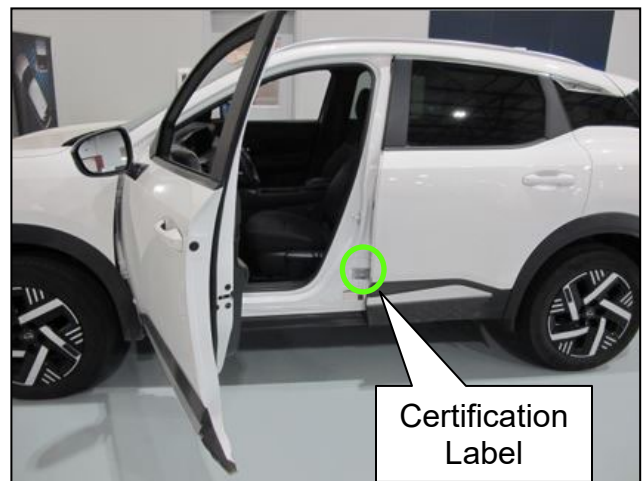

Figure 1

3. Locate the old Certification Label (Figure 2).
 - The Certification Label has the VIN on it.



Figure 2

4. Make sure the VIN on the new Certification Label matches the VIN on the old Certification Label (Figure 3 and Figure 4).
 - The VINs MUST MATCH.

Old Certification Label on vehicle

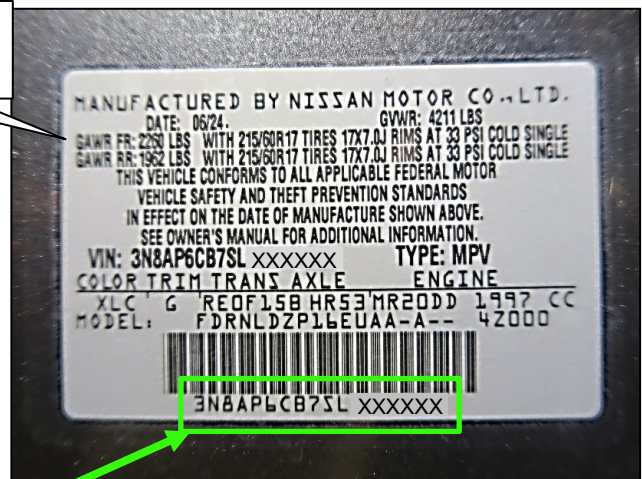

Figure 3

The VINs Must Match

New Certification Label

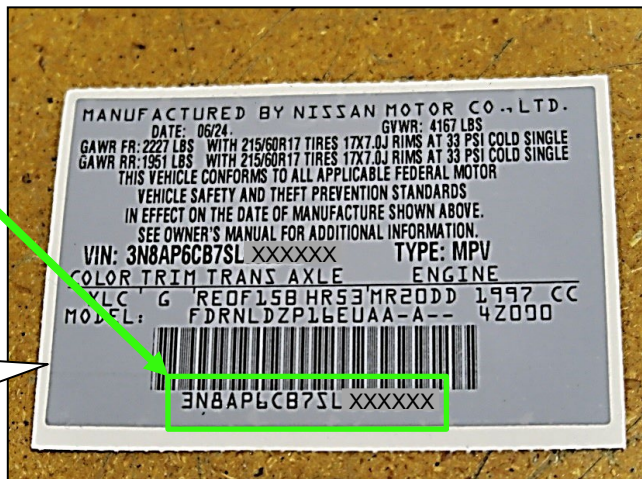

Figure 4

5. Clean the old Certification Label and the area around it with a mild detergent and water (Figure 5).
 - Care should be taken not to use harsh chemicals that may damage the old Certification Label.
 - It is important the surface be free of dirt and/or oil to ensure proper adhesion of the new Certification Label.



Figure 5

6. Completely dry the old Certification Label and the area around it.
7. Peel the new Certification Label from the backing sheet and affix it directly over the top of the old Certification Label (Figure 6).

IMPORTANT: The adhesive on the new Certification Label is permanent. Extra care should be taken when applying the new Certification Label since it cannot be moved once it is attached.



Figure 6

8. Peel the new laminate from the backing sheet and affix it directly over the new Certification Label (Figure 7 and Figure 8).

IMPORTANT: The adhesive on the Laminate is permanent. Extra care should be taken when applying the Laminate to the new Certification Label since it cannot be moved once it is attached.

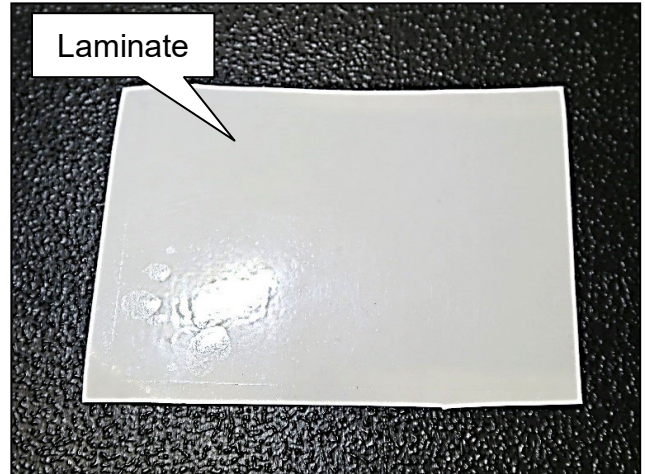

Figure 7

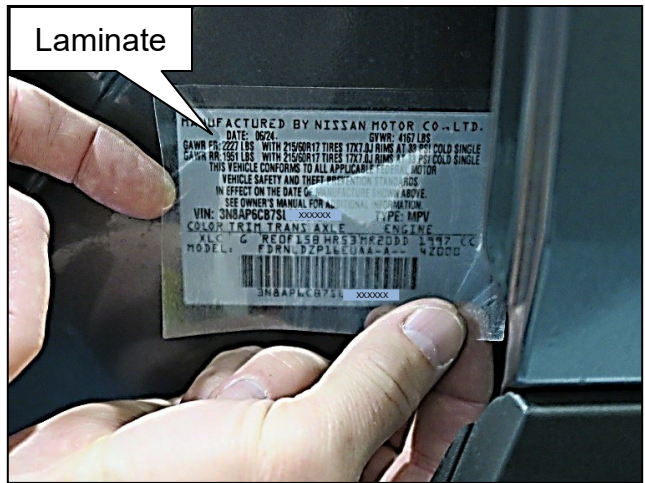

Figure 8

9. Close the driver's door.

PARTS INFORMATION

- An Owner's Letter accompanied by a **vehicle specific** new Certification Label was issued for each customer owned vehicle affected by this campaign.
- Dealers were supplied with **vehicle specific** new Certification Labels for each vehicle in their inventory that is affected by this campaign.
- If the new Certification Label has been lost or damaged, the dealer can obtain another one by Emailing a replacement request to: nafqasupport@nissan-usa.com
- The Email file size cannot exceed 10 MB.
- Make sure to include the information below in the Email request:
 - Email Subject Line: PD136 Kicks Certification Label
 - VIN (On the old Certification Label)
 - Clear picture of the old Certification Label (Must be able to read VIN)
 - Dealer Name
 - Dealer Code
 - Dealer Address
 - Contact person name
 - Contact person Email address
 - Contact person Phone Number

IMPORTANT: The Certification Label replacement request applies only to Campaign ID# **PD136**.

CLAIMS INFORMATION

Submit a "CM" line claim using the following claims coding:

CAMPAIGN ("CM") ID	DESCRIPTION	OP CODE	FRT
PD136	Install New Certification Label	PD1360	0.2

AMENDMENT HISTORY

PUBLISHED DATE	REFERENCE	DESCRIPTION
April 1, 2025	NTB25-020	Original bulletin published