

Installation Instructions

Enclosed please find the Certification Label that is specific to your vehicle. Make sure the VIN on the new Certification Label matches the VIN on the old Certification Label. **DO NOT REMOVE THE OLD CERTIFICATION LABEL.** Affix the new Certification Label over the old Certification Label on the B-pillar of the vehicle as shown below.

1. Park the vehicle in a safe location with the ignition OFF, the parking brake ON, and the automatic transmission in "P".
2. Open the driver's door.
3. Locate the old Certification Label. (See Figure 1 & Figure 2).



Figure 1



Figure 2

4. Make sure the VIN of the new Certification Label matches the VIN on the old Certification Label.
 - The VINs **MUST MATCH**. (See Figure 3 & Figure 4).
 - If the VINs *do not* match, contact your Nissan dealer and make an appointment to have the Nissan dealer affix the new label for you at no charge for parts or labor. Please bring this notice and the incorrect label with you to the service appointment.



Figure 3



Figure 4

5. Clean the old Certification Label and the area around it with mild soap and water.
 - Care should be taken not to use harsh chemicals that may damage the old Certification Label.
 - It is important that the surface be free of dirt and/or oil to ensure proper adhesion of the new Certification Label.
6. Completely dry the old Certification Label and the area around it.
7. Peel the new Certification Label from the backing sheet and affix it directly over the top of the old Certification Label. (See Figure 5).

NOTE: The adhesive on the new Certification Label is permanent. Extra care should be taken when applying the new Certification Label since it cannot be moved once it is attached.



Figure 5

8. Peel the new laminate from the backing sheet and affix it directly over the new Certification Label. (See Figure 6).

NOTE: The adhesive on the laminate is permanent. Extra care should be taken when applying the laminate to the new Certification Label since it cannot be moved once it is attached.

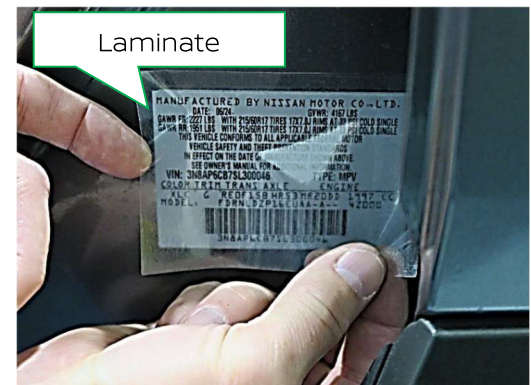

Figure 6