

Bulletin #: C32-0325-0620		<input type="checkbox"/> Take Note	<input checked="" type="checkbox"/> Take Action
<input type="checkbox"/> Retail Operator	<input type="checkbox"/> Sales Pre-Owned	<input type="checkbox"/> Business Manager	<input checked="" type="checkbox"/> Parts & Accessories
<input type="checkbox"/> General Manager	<input type="checkbox"/> Sales New Car	<input type="checkbox"/> Service	<input type="checkbox"/> Administration
Name:		Phone Number:	
Title:		Source: Parts Logistics	
Date: March 12, 2025		Supersedes:	



BMW PARTS BULLETIN

TEC741 BRAKE HOSE RETURN

TAKE ACTION

BMW AG has requested the inspection and return of the following affected part numbers:

34 30 6 894 451 34 30 6 894 452

Affected available inventory must not be sold.

Concerned are all parts delivered and shipped so far containing defects shown in images below.

Please return all affected part(s) to your facing Regional Distribution Center (RDC). Submit for return using a YR26 damage claim with order reason BM2. A valid BMW delivery and delivery item number must be entered, and TEC741 must appear in the text of your TEC claim. If you cannot locate the delivery number, please submit an IDS ticket to Parts Logistics>Returns>Claims>Quality>Claims for assistance.

TEC741 is valid from March 12, 2025, through March 26, 2025. The deadline for filing a claim under TEC741 is March 26, 2025. All parts must be returned to your facing RDC no later than April 09, 2025.

Please reorder the same part number as needed.

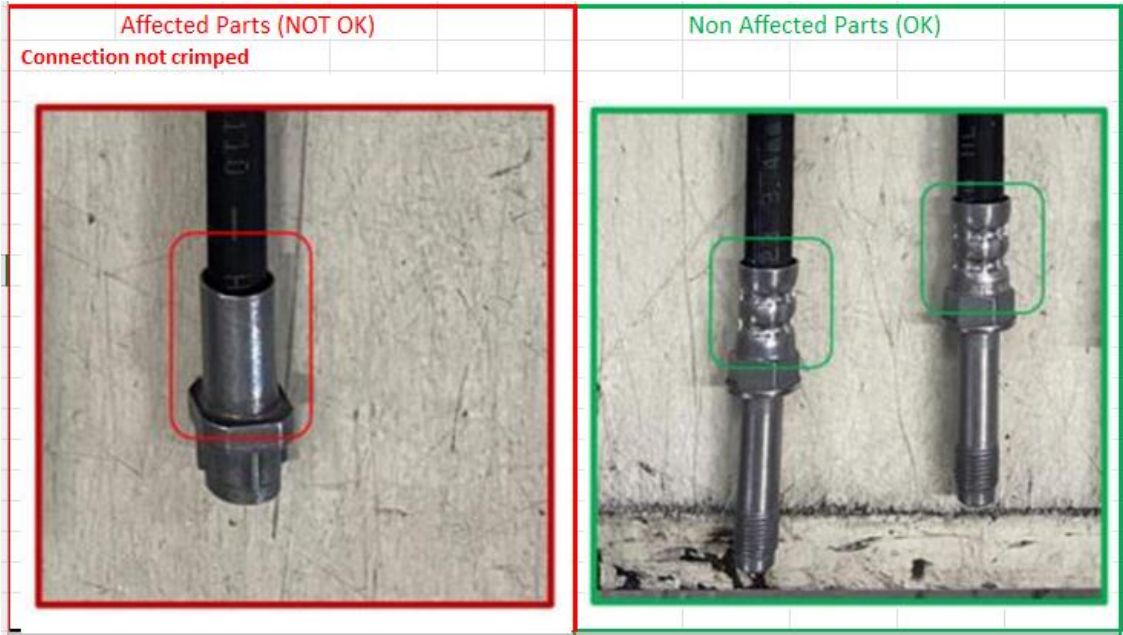

Production date: 251

Dot code 5 numbers



Production date: 251

3. Step: Production Date correct?

OK: YY M DD
NOK: YY M



Production date: 25115

Dot-Markierung fehlt
Dot point missing

