



Lexus, A Division of Toyota Motor Sales, USA, Inc.
6565 Headquarters Drive
Plano, TX 75024
(469) 292-4000

Original Publication Date: November 26, 2024

To: All Lexus Dealer Principals, General Managers, Service Managers, and Parts Managers

SAFETY RECALL 24LA07 (Remedy Notice)

Certain 2025 Model Year UX 300h
Engine May Stall During Driving
NHTSA Recall No. 24V-587

| Model / Years | Production Period | Approximate Total Vehicles | Approximate Stop Sale Dealer Inventory |
|---------------|---|----------------------------|--|
| 2025 UX 300h | Early January 2024 - Mid- January 2024 | 140 | 2 |



STOP! DO NOT SELL NEW VEHICLES IN DEALER INVENTORY.

Refer to Dealer Inventory Procedures section for more details.



On August 8, 2024, Lexus filed a Defect Information Report (DIR) with the National Highway Traffic Safety Administration (NHTSA) informing the agency of our intent to conduct a voluntary Safety Recall on certain 2025 model year UX 300h vehicles.

Condition

In the subject vehicles, certain hybrid power system wires could wear over time and separate completely, causing a loss of motive power. A loss of motive power while driving at higher speeds can increase the risk of a crash.

Remedy

Any authorized Lexus dealers will replace the engine wire harness with a new one **FREE OF CHARGE**.

Covered Vehicles

There are approximately 140 vehicles covered by this Safety Recall. Approximately 5 vehicles involved in this Safety Recall were distributed to Puerto Rico.

Owner Letter Mailing Date

Lexus will notify owners by early December 2024.

Lexus makes significant effort to obtain current guest name and address information from each state through industry resources when mailing owner letters. In the event your dealership receives a notice for a vehicle that was sold prior to the Safety Recall announcement, it is the dealership's responsibility to forward the owner letter to the guest who purchased the vehicle.

Please note that only owners of the covered vehicles will be notified. If you are contacted by an owner who has not yet received a notification, please **verify eligibility by confirming through TIS prior to performing repairs**. Dealers should perform the repair as outlined in the Technical Instructions found on TIS.

Dealer Inventory Procedures

New Vehicles in Dealership Inventory

There are approximately 2 vehicles in new dealer inventory as of August 7, 2024.



Under Title 49, Section 30112 of the United States Code, a dealer cannot sell, offer for sale, or introduce or deliver for introduction in interstate commerce a new motor vehicle when it is aware that the vehicle does not comply with an applicable Federal Motor Vehicle Safety Standard or contains a defect related to motor vehicle safety. Further, 49 Code of Federal Regulations §577.13 requires us to provide the following advisory: It is a violation of Federal law for a dealer to deliver a new motor vehicle or any new or used item of motor vehicle equipment (including a tire) covered by this notification under a sale or lease until the defect or noncompliance is remedied.

Lexus reimburses dealers for flooring costs associated with new vehicles held in dealership inventory until the recall remedy becomes available. Lexus reserves the right to withhold or charge-back any flooring reimbursement funds that may have been paid to the dealer if it determines that a new vehicle subject to a safety recall was sold without first being remedied.

Vehicle Safety Recall completion should always be verified through TIS. We request your assistance to ensure involved vehicles are identified and not delivered prior to performing the remedy.

NOTE:

- ***New vehicles in dealer inventory subject to a Safety Recall must be remedied before delivery into commerce under a sale or lease. Dealer-to-dealer trades as well as vehicle sales between dealers should not be made until a vehicle is remedied.***
- Dealers can identify if any of their new and used inventory has any open campaigns in the Vehicle Inventory Summary available in Dealer Daily (<https://dealerdaily.lexus.com/>). The Vehicle Inventory Summary may take up to 4 hours to populate information for newly launched campaigns.

Inspection Reminder Mirror Hang Tags for Covered Vehicles in New Dealer Stock

To easily recognize vehicles involved in this Safety Recall, each dealership should utilize Inspection Reminder Hang Tags. Inside the vehicle's glove box are stickers containing the VIN. Apply one of these stickers to the hang tag and install the hang tag in the vehicle. A sample copy of the Inspection Reminder Hang Tag has been included for your reference.



NOTE: Dealerships can order hang tags from the Material Distribution Center (MDC).

| Part Number | Description | Quantity |
|-------------|----------------------------|-------------|
| 00241-INSPT | Inspection Mirror Hang Tag | 25 Per Pack |

Pre-Owned Vehicles in Dealer Inventory

Lexus typically requests that dealers **NOT** deliver any pre-owned vehicles in dealer inventory that are covered by a Safety Recall unless the defect has been remedied. In this case, until remedy parts are available, delivery of a pre-owned vehicle is acceptable if disclosed to the guest that the vehicle is involved in this Safety Recall and that the remedy is currently being prepared by Lexus.

Lexus expects dealers to visit <https://lexus-recall-disclosure.imagespm.info/> and complete a Guest Contact and Vehicle Disclosure Form. Dealers are expected to provide a copy of the completed form, along with the most current FAQ, to the vehicle buyer. Lexus and the dealer may use this information to contact the guest when the remedy becomes available. Keep the completed form on file at the dealership.

NOTE: Dealers can identify if any of their new and used inventory has any open campaigns in the Vehicle Inventory Summary available in Dealer Daily (: <https://dealerdaily.lexus.com/>). The Vehicle Inventory Summary may take up to 4 hours to populate information for newly launched campaigns.

Lexus Certified Preowned Vehicles

The LCertified policy prohibits the certification of any vehicle with an outstanding Safety Recall, Special Service Campaign, or Limited Service Campaign. Thus, no affected units are to be designated, sold, or delivered as a LCertified until all applicable Safety Recalls, Special Service Campaigns, and Limited Service Campaigns have been completed on that vehicle.

LCCS Service Loaners

Lexus requests that dealers remove all LCCS Service Loaner vehicles from service that are covered by a Safety Recall unless the defect has been remedied.

Customer Handling, Parts Ordering, and Remedy Procedures

Guest Contacts

Guests who receive the owner letter may contact your dealership with questions regarding the letter and/or the Safety Recall. Please welcome them to your dealership and answer any questions that they may have. A Q&A is provided to assure a consistent message is communicated.

Guests with additional questions or concerns are asked to please contact the Lexus Brand Engagement Center (1-800-255-3987) - Monday through Friday, 8:00 am to 8:00 pm, Saturday 9:00 am to 7:00 pm Eastern Time.

Salvage Title Vehicles

Every attempt should be made to complete an open Safety Recall when circumstances permit, unless noted otherwise in the Safety Recall dealer letter.

For complete details on this policy, refer to Lexus Warranty Policy [4.15](#), "What Is Not Covered by The Lexus New Vehicle Limited Warranty".

Media Contacts

It is imperative that all media contacts (local and national) receive a consistent message. In this regard, all media contacts must be directed to the Lexus Newsroom <https://pressroom.lexus.com/>.

Parts Ordering Process

It is possible that parts for this campaign are either required to be ordered in Campaign Part Order Request (CPOR) on Service Lane or have been placed on Manual Allocation Control (MAC) due to potential limited part availability. Please check the CPOR/MAC report on Dealer Daily for the most up-to-date parts ordering information. Dealers can identify which parts ordering method to use by reviewing the parts information section of Dealer Daily and checking for a MAC code on the part numbers below. For MAC code C, order through CPOR. For MAC code V, refer to the MAC report for further instructions.

| Part Number | Description | Quantity |
|-------------|------------------------|----------|
| 82111-76Z11 | WIRE, ENGINE ROOM MAIN | 1 |
| 82111-76Z21 | WIRE, ENGINE ROOM MAIN | 1 |
| 82111-76Z31 | WIRE, ENGINE ROOM MAIN | 1 |

Note: Please use the EPC to determine part number for vehicle

Technician Training Requirements

The repair quality of covered vehicles is extremely important to Lexus. All dealership technicians performing this repair are required to successfully complete the most current version of the E-Learning course "Safety Recall and Service Campaign Essentials". To ensure that all vehicles have the repair performed correctly; technicians performing this repair are required to have currently completed the following courses:

- LIC 209A - Electrified Powertrain Vehicle Repair

Always check which technicians can perform the repair by logging on to <https://www.uotdealerreports.com>. It is the dealership's responsibility to select technicians with the above certification level or greater to perform this repair. Carefully review your resources, the technician skill level, and ability before assigning technicians to this repair. It is important to consider technician days off and vacation schedules to ensure there are properly trained technicians available to perform this repair at all times.

Remedy Procedures

Refer to TIS for Technical Instructions on repair. Conduct all non-completed Safety Recalls and Service Campaigns on the vehicle during the time of appointment.

Repair Quality Confirmation

The repair quality of covered vehicles is extremely important to Lexus. To help ensure that all vehicles have the repair performed correctly, please designate at least one associate (someone other than the individual who performed the repair) to verify the repair quality of every vehicle prior to guest delivery.

Parts Recovery Procedures

All parts replaced as part of this Safety Recall must be turned over to the parts department until appropriate disposition is determined. The parts department must retain these parts until notification via the Parts Recovery System (PRS) is received indicating whether to ship or scrap the parts. These parts are utilized by various departments for defect analysis, quality control analysis, product evaluation, as well as other purposes.

To help minimize dealer storage challenges, Lexus recommends that dealers:

- File the campaign claim accurately and promptly. The time a dealer is required to hold parts is based on when the campaign claim is paid by Lexus.
- Monitor the Warranty Parts Recovery Notifications and Part Scrap Report regularly.

Refer to Warranty Policies [9.3](#) and [9.6](#) for additional details.

Warranty Reimbursement Procedures

Loaner Vehicle or Alternative Transportation Reimbursement Procedure

A loaner vehicle or alternative transportation can be claimed for \$55 per day.

| Op Code | Description |
|----------------------------|----------------------------|
| Not Available at This Time | Vehicle Rental 1-30 Days |
| Not Available at This Time | Vehicle Rental 31-60 Days |
| Not Available at This Time | Vehicle Rental 61-90 Days |
| Not Available at This Time | Vehicle Rental 91-110 Days |

NOTE:

- Rental invoice ***MUST*** be attached to all rental claims. These claims may be subject to debit if rental invoice is not attached.
- Dealers will be allowed to file these Op Codes up to 90 days after the final phase has launched into remedy. After that time, no claims for alternative transportation reimbursement will be accepted.

Warranty Reimbursement Procedure

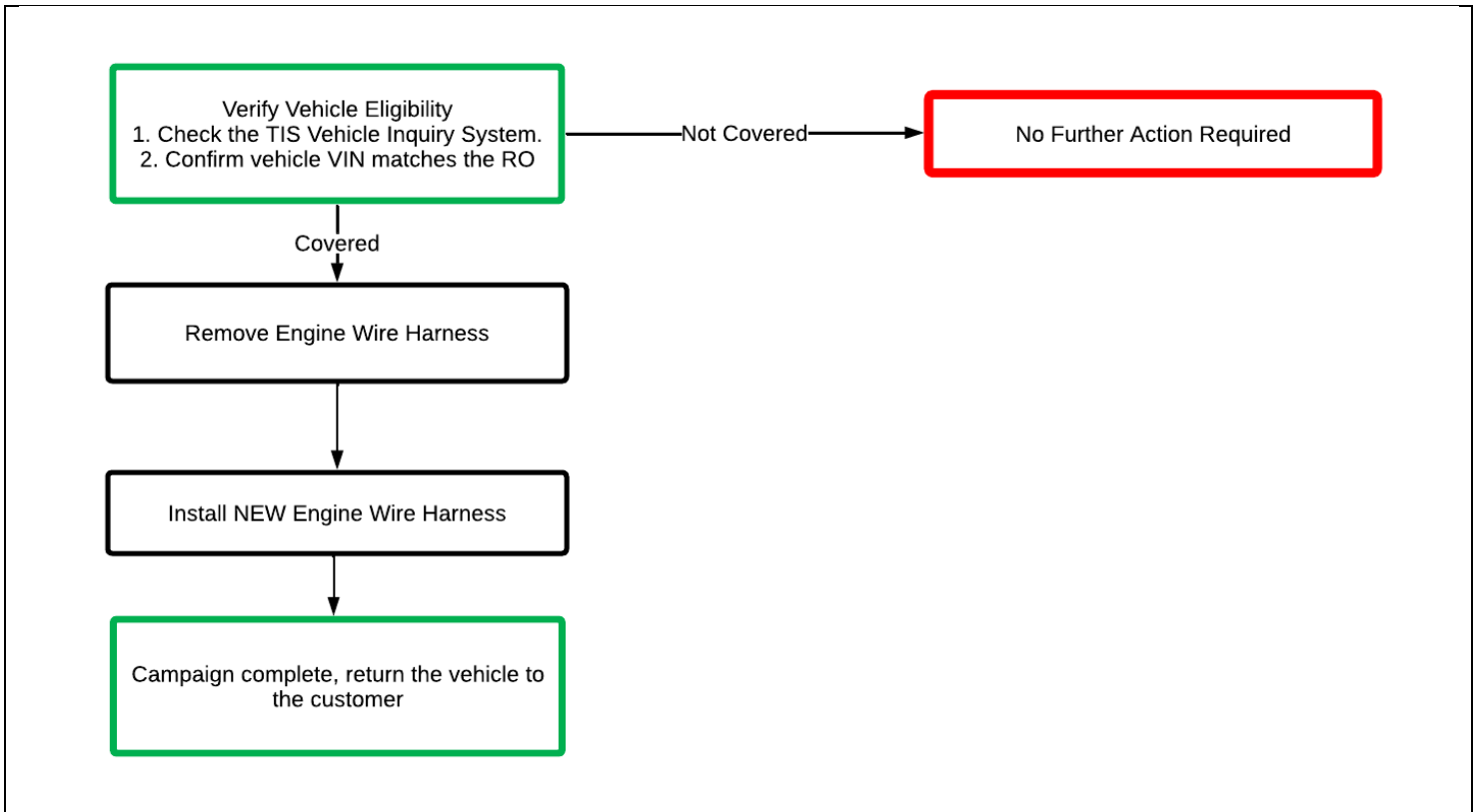

| Op Code | Description | Flat Rate Hours |
|----------|----------------------------------|-----------------|
| 24LA07R1 | Replace Engine Room Wire Harness | 10 |

- The flat rate times include 0.1 hours for administrative cost per unit for the dealership.
- Lexus’ usual guest care amenities of car wash and fuel fill-up apply to this Safety Recall.
- A loaner vehicle or alternative transportation can be claimed up to a maximum of 2 days as a sublet type “RT” under Op Code 24LA07R1)
 - *For rentals that exceed the maximum number of allowable days and/or dollars per day, please contact your DSPM. Rental invoice MUST be attached to all rental claims. These claims may be subject to debit if rental invoice is not attached.*

Claim Filing Accuracy and Correction Requests

It is the dealer’s responsibility to file claims correctly for this Safety Recall. This claim filing information is used by Lexus for various government reporting activities; therefore, claim filing accuracy is crucial. If it has been identified that a claim has been filed using an incorrect Op Code or a claim has been filed for an incorrect VIN, refer to Warranty Procedure Bulletin [PRO17-03](#) to correct the claim.

Campaign Designation / Phase Decoder

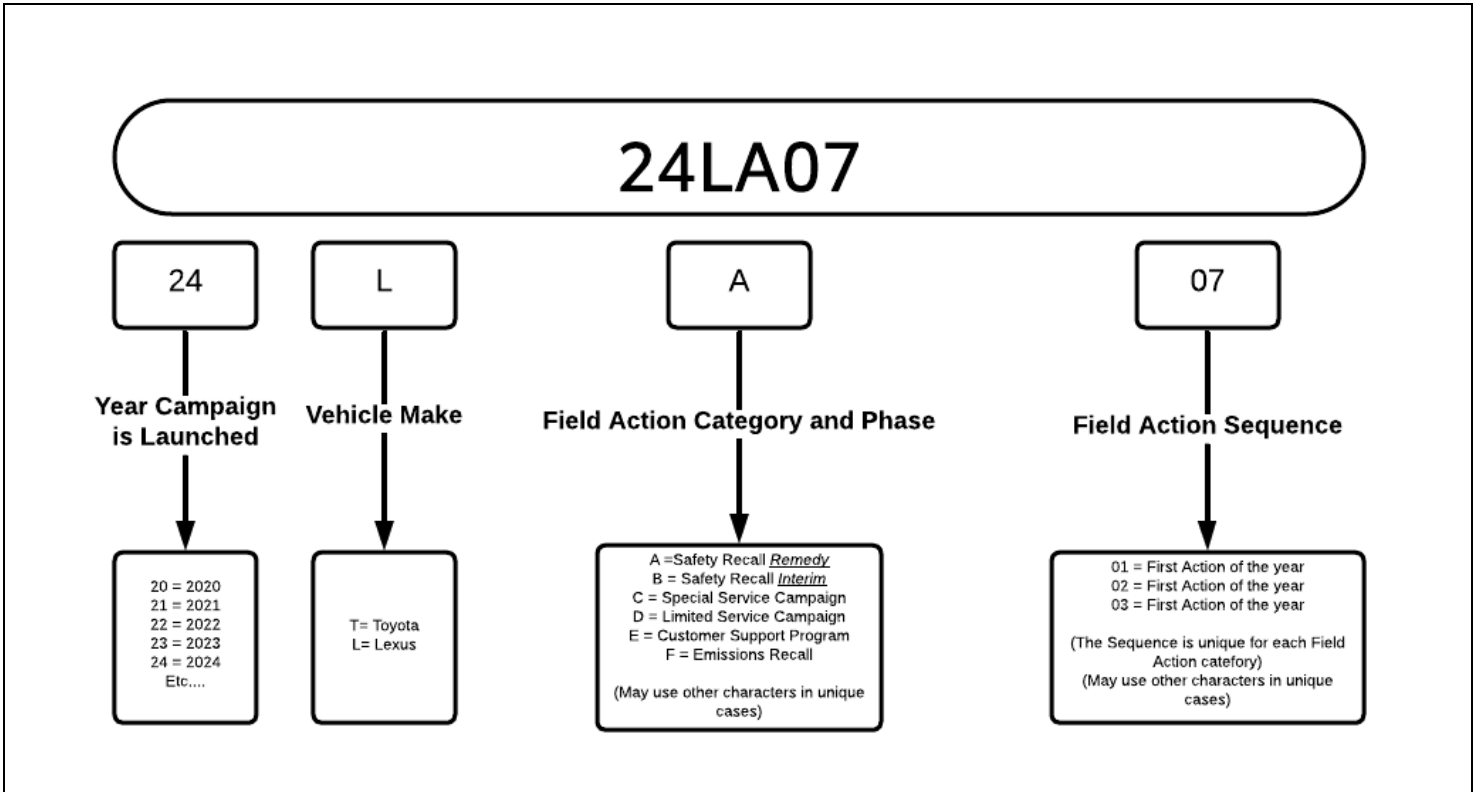

Examples:

- 19TA01 = Launched in 2019, Toyota, Safety Recall Remedy Phase, 1st Safety Recall Launched in 2019
- 20TC02 = Launched in 2020, Special Service Campaign, 2nd Special Service Campaign Launched in 2020
- 21TE05 = Launched in 2021, Customer Support Program, 5th Customer Support Program Launched in 2021

Please review this entire package with your Service and Parts staff to familiarize them with the proper step-by-step procedures required to implement this Safety Recall.

Thank you for your cooperation.
 LEXUS, A DIVISION OF TOYOTA MOTOR SALES, U.S.A., INC.



SAFETY RECALL 24LA07 (Remedy Notice)

Certain 2025 Model Year UX 300h
Engine May Stall During Driving
NHTSA Recall No. 24V-587

Frequently Asked Questions
Original Publication Date: November 26, 2024

Q1: *What is the condition?*

A1: In the subject vehicles, certain hybrid power system wires could wear over time and separate completely, causing a loss of motive power. A loss of motive power while driving at higher speeds can increase the risk of a crash.

Q2: *What is Lexus going to do?*

A2: Any authorized Lexus dealer will replace the engine wire harness with a new one **FREE OF CHARGE**.

Q3: *How long will the repair take?*

A3: The repair takes approximately 10 hours. However, depending upon the dealer's work schedule, it may be necessary to make the vehicle available for a longer period of time.

Q4: *Which and how many vehicles are covered by this Safety Recall?*

A4: There are approximately 140 vehicles covered by this Safety Recall. Approximately 5 vehicles involved in this Safety Recall were distributed to Puerto Rico.

| Model Name | Model Year | Production Period |
|------------|------------|--|
| UX300h | 2025 | Early January 2024 - Mid- January 2024 |

Q5: *How does Lexus obtain my mailing information?*

A5: Lexus uses an industry provider who works with each state's Department of Motor Vehicles (DMV) to receive registration or title information, based upon the DMV records. Please make sure your registration or title information is correct.

Q6: *What if I have additional questions or concerns?*

A6: Guests with additional questions or concerns are asked to please contact the Lexus Brand Engagement Center (1-800-255-3987) - Monday through Friday, 8:00 am to 8:00 pm, Saturday 9:00 am to 7:00 pm Eastern Time.



IMPORTANT SAFETY RECALL

Certain 2025 Model Year UX 300h Vehicles
Engine May Stall During Driving
NHTSA Recall No. 24V-587
Lexus Recall No. 24LA07 (Remedy Notice)

This is an important Safety Recall. The remedy will be performed **FREE OF CHARGE** to you.

Dear (customer's First/Last name)

This notice applies to your vehicle:
[VIN]

This notice is sent to you in accordance with the National Traffic and Motor Vehicle Safety Act. Lexus has decided that a defect, which relates to motor vehicle safety, exists in certain 2025 model year UX 300h vehicles.

You received this notice because our records, which are based primarily on state registration and title data, indicate that you are the current owner.

What is the condition?

Certain hybrid power system wires could wear over time and separate completely, causing a loss of drive power. **A loss of drive power while driving at higher speeds can increase the risk of a crash.**

What should you do?

Please contact any authorized Lexus dealer to schedule an appointment to have the remedy performed as soon as possible. **The remedy will require parts replacement. We recommend you contact your dealer to schedule an appointment in advance to confirm parts availability and minimize your inconvenience. Your local Lexus dealer will be more than happy to answer any of your questions.**

- ✓ To find a dealer near you, visit www.Lexus.com/dealers.
- ✓ For more information on this and other Safety Recalls, including Frequently Asked Questions, visit www.lexus.com/recall. Input your full 17-digit Vehicle Identification Number (VIN) noted above to review information specific to your vehicle.
- ✓ If you require further assistance, please visit <http://Lexus.com/contact> for options to contact the Lexus Brand Engagement Center or contact the Lexus Brand Engagement Center at 1-888-255-3987 Monday through Friday, 8:00 am to 8:00 pm, Saturday 9:00 am to 7:00 pm Eastern Time. am to 8:00 pm, Saturday 9:00 am to 7:00 pm Eastern Time.

What will Lexus do?

Any authorized Lexus dealer will replace the engine wire harness with a new one **FREE OF CHARGE**.

This is an important Safety Recall

The remedy will take approximately **10 hours**. However, depending on the dealer's work schedule, it may be necessary to make your vehicle available for a longer period of time.

What if you are not the owner or operator of this vehicle?

If you are a vehicle lessor, Federal Law requires that any vehicle lessor receiving this recall notice must forward a copy of this notice to the lessee within ten days.

If you know the current owner or operator, please forward this letter to them.

If you would like to update your vehicle ownership or contact information, please visit <https://drivers.lexus.com/lexusdrivers>.

If you believe that the dealer or Lexus has failed or is unable to remedy the defect within a reasonable time or without charge, you may submit a complaint to the Administrator, National Highway Traffic Safety Administration, 1200 New Jersey Avenue S.E., Washington, D.C. 20590, or call the toll free Vehicle Safety Hot Line at 1-888-327-4236 (TTY: 1-800-424-9153), or go to <http://www.safercar.gov>.

We have sent this notice in the interest of your continued satisfaction with our products. We sincerely regret any inconvenience this condition may have caused you.

Thank you for driving a Lexus.

Sincerely,

Lexus, a division of Toyota Motor Sales

SAMPLE