

Recall Campaign Bulletin



Mercedes-Benz

Campaign No. 2023040011, April 2023

TO: ALL MERCEDES-BENZ CENTERS

SUBJECT: **Models GLE and GLS (167, X167 platform)**
Model Year 2020-2022

Inspect Mounting of Rear Door Trim Bar

Mercedes-Benz AG (“MBAG”), the manufacturer of Mercedes-Benz vehicles, has determined that on certain Model Year (“MY”) 2022-2023 GLE and GLS (167 and X167 platform) vehicles, the fastening of the rear door window trim bars might not meet current production specifications. Under certain driving conditions, the trim bar might separate from the vehicle while driving. This might pose a risk of injury for other road users and increase the risk of a crash. An authorized Mercedes-Benz dealership will inspect the installation of the trim bars on the rear door windows and rework them, if necessary.

Prior to performing this Campaign:

- VMI must always be checked before performing campaigns to verify that the campaign is required on a specific vehicle. Always check for any other open campaigns, and perform accordingly.
- Please review the entire Campaign bulletin and follow the repair procedure exactly as described.

Approximately 70,225 vehicles are affected.

Order No. P-RC-2023040011

Recall Campaign Bulletin

Recall Campaign Bulletin

Recall Campaign Bulletin

Recall Campaign Bulletin

Recall Campaign Bulletin

Inspect Mounting of Rear Door Trim Bar

Inspect/test procedure A

1. Lower side window on the right and left rear doors.
2. Check whether right and left window dividers (A, Figure 1) are seated tightly.
 - i** To do so, grasp the window divider in the upper area with your hand (Figure 1) and support it with your thumb on the fixed window (see Figure 2). Then pull the window divider outward carefully (**approx. 100 N / 22.5lbs of force**) to check whether it is seated tightly.
 - i** The window divider must **not** work loose.Ensure that the window divider is **not** jammed under the trim bar on the window frame (B, Figure 2). This could cause a test error with regard to the holding ability of the trim element on the window divider. A gap of 1 mm from the window divider (A) to the window frame (B) is normal.

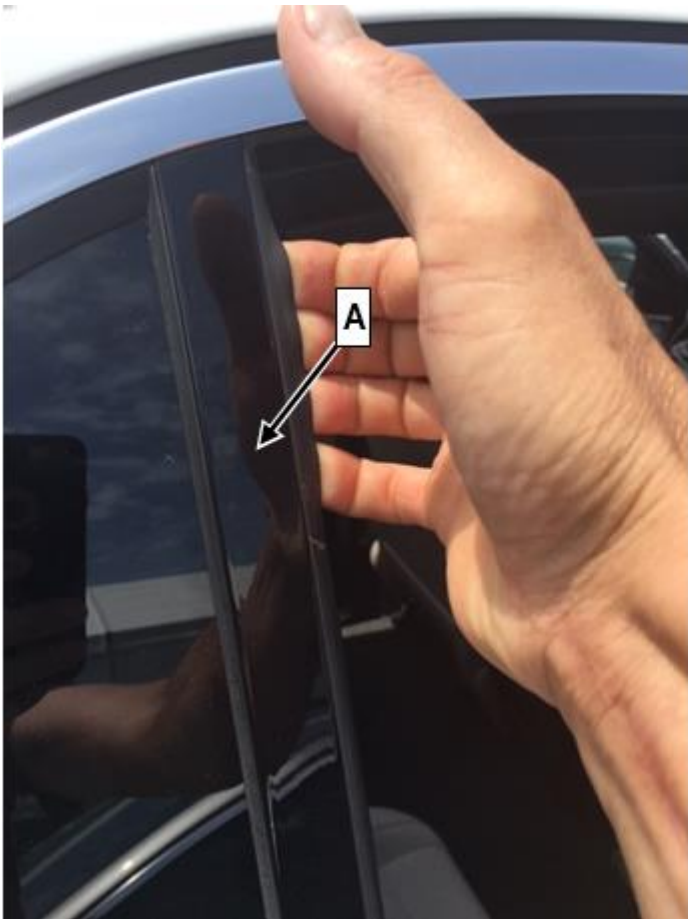

Figure 1

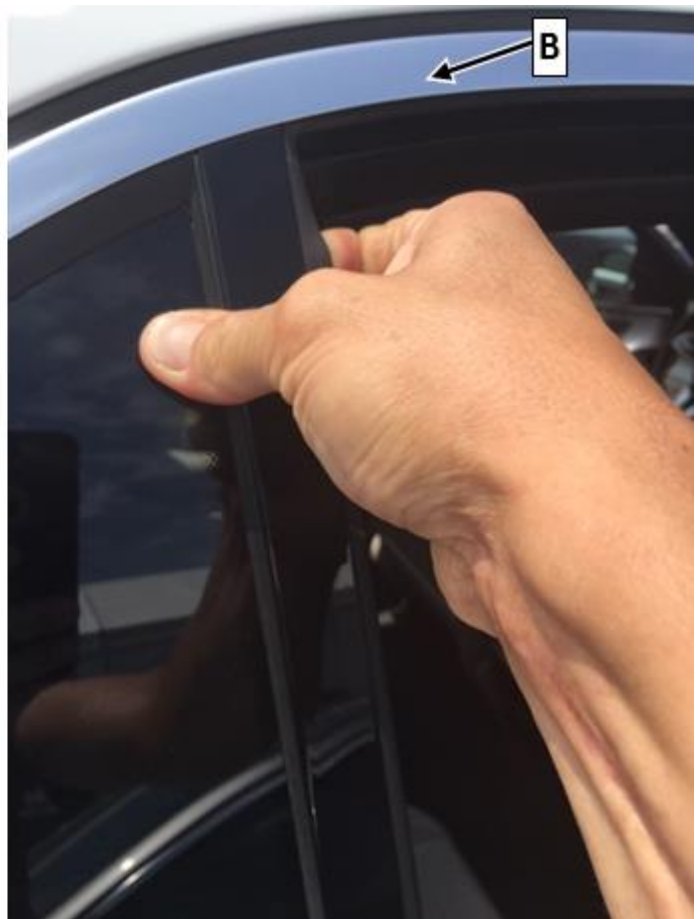

Figure 2

- a. Window divider (A) works loose: Carry out **inspect/test procedure B**.
- b. Window divider (A) does **not** work loose: **End measure**.

Inspect/test procedure B

i If window divider is loose.

1. Remove window divider completely and check **holder for window divider** on frame of triangular window.

i If no damage is visible, reinstall window divider and check again whether it is tightly seated

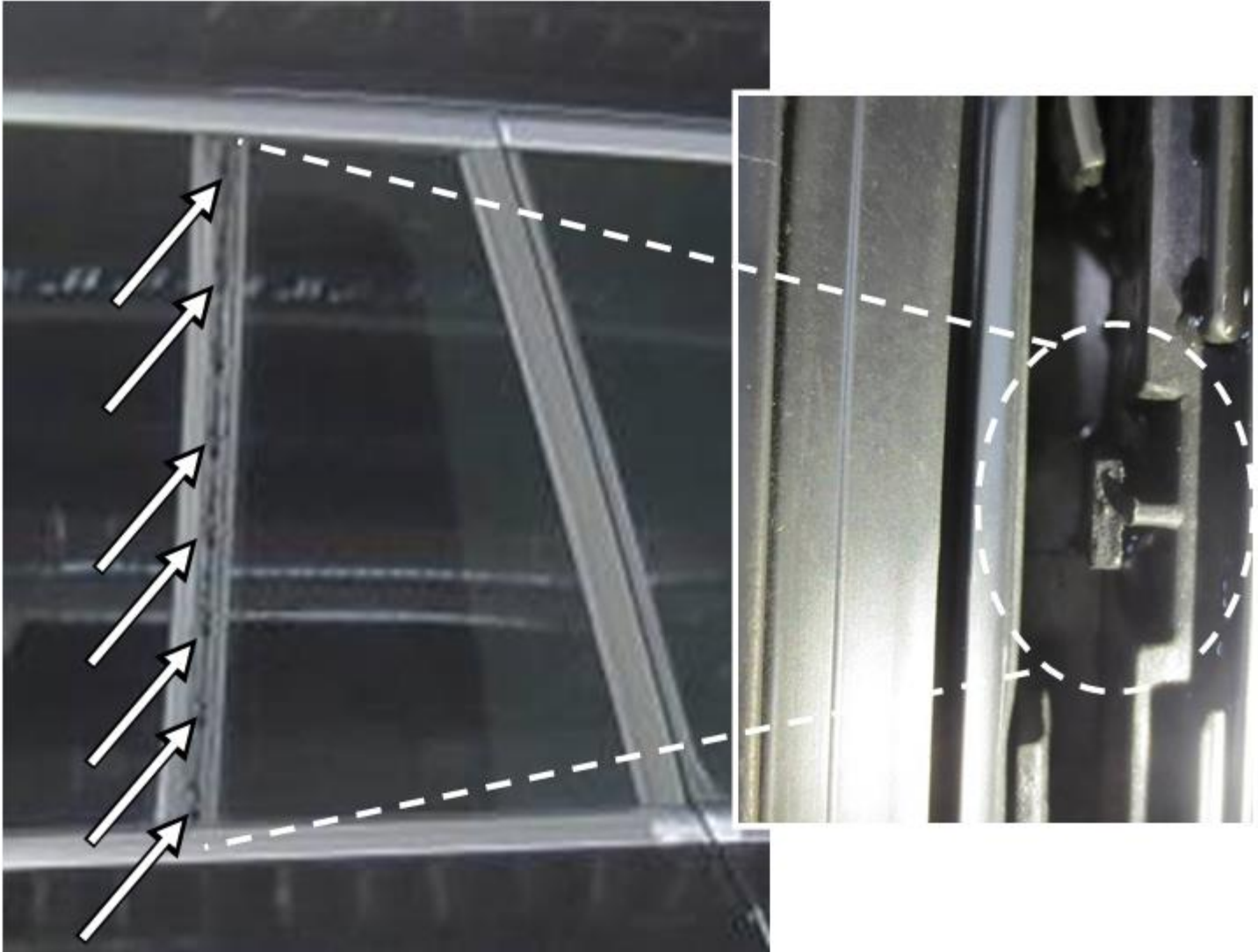

Figure 3

a. Holder for window divider broken: Carry out **work procedure**.

b. Holder for window divider **not** broken: **End measure**.

i **Includes:** Re-assembly of window divider

Work Procedure

1. Replace corresponding triangular window of rear door with loose window divider.

i One or multiple holders for the window divider on the frame of the triangular window are broken (Figure 4).



Figure 4

Primary Parts Information

Qty.	Part Name	Part Number
As required (1)	Triangular window of left rear door	*
As required (1)	Triangular window of right rear door	*

* Determine the triangular window of the rear door according to the vehicle identification number in the parts job in the XENTRY Portal.

i Small parts such as screws, lock nuts, sealing rings, cable ties, fluids, sealant, etc. are not listed in the parts list. The required small parts are taken into account in the budgeting.

i **Note:** The following allowable labor operation should be used when submitting a warranty claim for this repair.

Warranty Information

Damage Code	Operation Number	Description	Labor Time (hrs.)
74 900 03	02-0153	Check window divider on left and right rear doors Check/test procedure A	0.1
	02-0154*	Rework window divider on rear door (after check) Note: If the window divider is loose and none of the holders are broken – check/test procedure B	0.1
	02-0155*	Replace triangular window of rear door (after check) Note: If the window divider is loose and the holders are broken	1.5
	02-0156	Extra work for: Replace triangular window of rear door in vehicle with roller sunblind	0.3

* This operation item is to be used as frequently as necessary.

i **Note:** Always check Xentry Operation Time (XOT) for the current OP-Code times. Labor times are subject to change and updates may not be reflected in this document.